In Two Parts Complete—28 Pages. Part I—Telegraph News Sheet—16 P

The Los Angeles Times

For Liberty and Law, Equal Rights and Industrial Freed

PER ANNUM $9.00. { Per Month, 75 Cents. Or 2½ Cents a Copy. SATURDAY MORNING, APRIL 8, 1911. On All News Trains and Streets. 5 CEN

Internecine.

UNION MURDER PLOT EXPOSED

Sluggers Hired to Slay Leaders.

Chicago Laborite Organization Schemes Assassination of Rival Agitators.

Five Hundred Dollars Per Head Price Agreed Upon for Killing of Six.

Wholesale Purchase of Latest Automatic Revolvers Made by One Suspect.

[BY DIRECT WIRE TO THE TIMES.]

CHICAGO, April 7.—[Exclusive Dispatch.] Inspector P. D. O'Brien announced today he had discovered a plot to kill every leader of the United Association of Steam Fitters and Plumbers in Chicago in a war that already had been marked by several pistol battles and two murders. The war had been waged by the Junior Pipefitters' Union, of which Martin Lang ("Skinny") Madden is president.

Inspector O'Brien, who was informed of the plot by a member of the latter union who rebelled at the plan, had a large number of patrolmen and detectives looking for the members of a band of professional sluggers, all of whom were reported armed with automatic pistols purchased within the last few days. One purchase of twenty-two of the latest design of automatic pistols was made at a wholesale house by a former union leader. Coincident with the discovery of the plot, Madden left Chicago, going to Kansas City.

Six men were to be killed and $500 was to be paid for each murder, according to the information given to the police. When the sluggers are arrested it is believed by the police the men "higher up" will be disclosed.

The new danger threatening the wholesale slaying of citizens by professional "killers" at so much a head has aroused the police to a determination to stamp out the deadly intrigue before it can spread further terror. A mad race is on between the police and the sluggers; one to protect the marked men, the others to find the victims.

"We will take no chances; we will bring them in as fast as we can land them," declared Inspector O'Brien. "Naturally they will attempt to carry out their plot as soon as possible. We have in mind the recent shooting of Altman and other labor leaders and are straining every effort to head off the crimes."

The police conceal their movements as much as possible, but it has become known they are traveling in teams of three in the search for the sluggers who are said to have been selected for the work.

Two men, whose names were not given out by the police, were questioned early today and furnished considerable additional information that materially aided in clearing up the plot. The men who are said to be marked have been apprised of their danger and are on guard.

TOM L. JOHNSON NEAR END.

Calls Wife and Family to Bedside for Last Interview, Then Lapses Into Semi-Unconscious State.

[ASSOCIATED PRESS NIGHT REPORT.]

CLEVELAND (O.) April 7.—Shortly after bidding his family good-by late today, Tom L. Johnson relapsed into a semi-conscious state, which still existed at midnight. It is reported that heart stimulants were several times administered.

The former Mayor, who has been making a strong fight for life, apparently realising that his end was near, had his wife, daughter and son summoned to his bedside for a last interview. He is quoted as saying at the end of the visit:

"Farewell, I am through talking."

GERMAN DIRIGIBLE IN FLIGHT.

BADEN BADEN (Germany) April 7.—The Deutschland with ten passengers aboard arrived this evening at the Oos Aerdrome from Cannstatt, covering the forty-seven miles in one hour and twenty-five minutes. The dirigible will make several trips before proceeding to Dusseldorf.

LEADING ARIZONIAN DEAD.

PRESCOTT (Ariz.) April 7.—J. F. Wilson, former Delegate to Congress from Arizona, died here today of heart failure.

Flashes and Kernels.

The News in The Times This Morning.

CONDENSED AND CLASSIFIED.

INDEX: TITLES, PAGES, PARTS.

Part I.

Chicago Union Murder Plot Exposed.
Wrecked Irene's Passengers Saved.
Happenings Along the Pacific Coast.
Harriman Double Tracks to Coast.
Chaires at the National Capital.
Fifty Years Ago: War Day by Day.
Dressed Girl Throws Acid.
Los Angeles County Correspondence.
South of Tehachepi Correspondence.
City News in Brief: Vital Record.

Part II.

Thirty-five Pickets Behind Bars.
The Hotel for Sierra Madre.
Public Service: City Hall and Courts.
The Editorial Page: Pen Points.
The Drama: Topics of the Stage.
Women's Page: Women's Clubs.
Religion: Bible Lessons; Church News.
Live Doings in the Field of Sport.
Market Reports; Financial Items.
San Joaquin Valley Correspondence.

SUMMARY.

THE WEATHER. Cloudy. Wind at 5 p.m., northwest; velocity, 8 miles. Thermometer, maximum, 61 deg.; lowest, 54 deg. Forecast: Saturday, light north wind changing to west.

For complete weather report see, page 11, Part II.

LOS ANGELES CITY. A vicious assault of "Val" Lorenzo, walking delegate for the Bakers' Union, on C. Hawkinsandfox, walking delegate for the striking brewery workers' Union, in Labor Temple Wednesday night, has led to splitting up the union crowd.

Three union pickets were arrested by police yesterday afternoon, on a charge of conspiring to defeat the anti-picketing ordinance. They were locked up in default of $500 fines.

The splendid hotel to be known as the Sierra Madre Inn will be constructed in the picturesque foothill town this summer, the plans for the designs of the famous Mission Inn, at Riverside. The Inn will have a frontage of about 400 feet and the cost may exceed $300,000.

An attempt of a woman to shoot herself is said to have followed a scene in a boarding-house where she assaulted a musician who was paying court to her daughter, a vaudeville actress, she feared.

Federal authorities here are investigating the placing of defamatory posters on the public bulletin boards in which attacks were made on soldiers and sailors.

The City Council yesterday, voted to employ a Chicago expert to look over the legal phases and recommend a plan for a harbor road, union station and elevated railway or other words a general transportation scheme.

Mrs. Anita Baldwin Turnbull, who claims to be recognized as a legal heir of Lucky Baldwin, will appeal the case to the Supreme Court.

Rural letter carriers of the city will have a full holiday tomorrow under the new order of service provided for in the recent order of the Postmaster-General. Special delivery and the windows of the postoffice will be open only for the sale of mail without addresses.

Separated by a quarrel forty-four years ago, when they were sweethearts, reunited and married recently, aged bride and groom of Ventura are passing their honeymoon in Los Angeles. Both will celebrate their birthdays next month.

Colonel John Burr of San Fernando was a business in the Mayor's office yesterday when he went there to call on his brother, the city's chief executive. He is now in a hospital but soon recovered. His condition is regarded as not serious.

SOUTHERN CALIFORNIA. Pasadena formulates marvelous facility its recent politics and fails to the water question with added vigor. At a meeting of the Finance Committee held last night Chairman Shirley resigned because his motives had been assigned during the recent campaign. Shirley emerges from the bitter school fight and finds that the present board has sustained by a vote of three to two.

Riverside woman broke off a part of finger in her right hand a year ago and for three months suffered that the same surgeon from the calf of her right leg. She gets well.

San Bernardino Judge congratulates a jury when it brings in a verdict acquitting the prisoner. There was no question of the fact of killing but the court and jury decided that it was wholly justified.

Pomona is elated over the completion of the electric line to Highgrove and celebration of the service was a social affair.

Abbot Kinney, wife of the millionaire of Venice, manifests considerable interest in educational affairs and was yesterday appointed unanimously to a place on the State Board of Education.

Manhattan and several notable catches have been reported, one being landed yesterday which weighed three hundred pounds.

Two hundred Chinese stranded in Mexico because of the vigilant patrol of the border by American troops are reported to be in a starving condition. As their purpose was to violate exclusion laws they will be deported.

The receiver of the California Development Company, announces that an appeal will be taken from the opinion of Judge Hutton recently delivered at El Centro. Judge Hutton's view was that all ranchers should be served without discrimination by a public service corporation.

PACIFIC SLOPE. A touring car that the rebels sought to take out-distanced a band of insurrecto marauders in a fifteen-mile race to the United States boundary yesterday. The race was through a desert and mesquite thickets, but the auto won from the swift mounts of the rebels.

Woman, who accidentally shot and killed friend last Sunday, near Everett, Wash., has become totally blind as a result of the shock.

The nurse witness in the Henry kidnaping cases was yesterday in San Francisco, placed under arrest on the charge of abetting the kidnaping.

C. A. Telfer of Fresno, was yesterday appointed manager of the State Fair and L. A. Pitcher of Los Angeles, was reduced to promotion agent.

Lawyer-politicians of the State are now busy pondering constitutional question raised by failure of the Legislature to make a legislative reapportionment at the session just closed.

Two Chinese labor contractors of San Francisco, got the worst of it yesterday in an attempt to send 267 Hawaiians and Filipinos to Alaskan canneries.

The State Horticultural Commissioner yesterday, appointed State quarantine guardians for thirty-seven counties of California. They are to establish a more thorough system of protection and inspection of trees and vines.

Arizona man ended his life at Bisbee yesterday, after a month contemplation of the act.

GENERAL EASTERN. Chicago police yesterday claimed to have uncovered plot in which one labor union had hired thugs to kill every leader of a rival union at so much per head.

In a Chicago dispatch yesterday, the Santa Fe Railway was reported to have under construction a new type of monster locomotion, far greater than any under use.

Prominent Kansas City business man yesterday shot and badly wounded another business man who was taking the former's wife out buggy riding.

An order was made in New York yesterday, to retry the suit of Blanche B. Freeman against Clifford B. Harmon, ex-Attorney, in which she wants damages for alleged breach of promise to marry.

The Mayor of Springfield, Mo., after wedding the police matron, disappeared, and his bride, who says she jilted a millionaire for him, is sick.

A creditors' committee in Chicago yesterday took charge of the assets of George W. Jackson, incorporated, a famous engineer.

The American Implement Company yesterday in Springfield, Ill., increased its capital stock from $10,000,000 to $50,000,000.

A New Orleans girl, scorned by the man she loved, threw sulphuric acid in his face yesterday, and some of the acid seared her own countenance.

WASHINGTON. The lemon growers and shippers yesterday presented to the Court of Commerce their case against the injunction granted by the Minneapolis court to restrain the Interstate Commerce Commission from putting into effect the dollar rate on lemons.

Democratic Senatorial caucus yesterday elected Martin of Virginia as minority leader; Shively of Indiana, vice-chairman and Chilton of West Virgina, secretary.

Representative Mann, the Republican minority leader in the House, yesterday showed his teeth to the Democrats because they have refused to give the Republicans more extensive representation on the committees. He said the unanimous consent calendar is a thing of the past.

FOREIGN. Vitozzi, the accused Italian priest, caused sensation at Camerotat trial yesterday by fainting from self-imposed fast of forty-eight hours.

A well equipped Federal force is closing in on the rebels in Mexicali and a battle is expected there by Sunday.

The steamer Harlow was crushed to pieces in an ice jam in the St. Lawrence yesterday. The 130 sealers on board escaped.

FINANCIAL. A new low record of trading on the New York stock market was established yesterday. The shares traded were fewer for any day since the middle of 1908.

Talk of a possible clash between France and Spain was the pretext of an advance yesterday in Chicago of the price of wheat. Unsettled weather forecasts caused corn to

Hippo-autodrome.

WILD CHASE FOR AN AUTO

Rebels Pursue Car to Boundary.

With Bullets Flying, Motor Distances Marauders and Their Mounts.

Thrilling Race in Flyer Over Desert Sands and Through Mesquite Thickets.

United States Army Officer Commands Surrender of Stolen Property.

[ASSOCIATED PRESS NIGHT REPORT.]

CALEXICO (Cal.) April 7.—With bullets flying about them, managers of the Cudahy ranch, in an automobile, won a race with rebel cavalry to the international boundary today.

The incident was the climax of a marauding expedition started by Stanley Williams, the rebel leader, who has been operating independently of the insurrecto forces at Mexicali. It was probably one of the most thrilling races in which an automobile has ever participated.

The chase followed the looting of the Cudahy ranch by Williams's men, who were not satisfied with the horses, mules and provisions, valued at $1000, taken last night. Williams also wanted the costly touring car.

The Americans on the ranch learned

(Continued on Second Page.)

HUMBUG IN BIG PROPORTIONS.

Bishop Says Christian Science Has Little Religion and Less Philosophy.

[Associated Press Night Report.]

CAMBRIDGE (Mass.) April 7.—Christian Science and woman's millinery were criticised today by Bishop Thomas Neeley of New Orleans, who is presiding at the annual session of the New England Methodist Episcopal conference here.

"Christian Science is 2 per cent. philosophy; 3 per cent. religion, and 95 per cent. humbug," he said.

MAYOR DEPARTS AFTER WEDDING.

WOMAN WHO JILTED A MILLIONAIRE FOR HIM IS ILL.

But She's Not Too Sick to Talk About the Social Mystery That Has Started the Tongues of Springfield, Mo., Gossips to Wagging—Sounds Note of Defiance.

[BY DIRECT WIRE TO THE TIMES.]

SPRINGFIELD (Mo.) April 7.—[Exclusive Dispatch.] Robert E. Lee, Mayor of Springfield, married Mrs. Kate Cozzens, police matron, last Friday. Sunday he disappeared. Since then neither his wife nor his friends have seen him. Mrs. Lee is ill in their apartments, but discusses freely the disappearance of the Mayor.

Mrs. Cozzens was married to Mayor Lee three months after the death of her husband. Mayor Lee is vice-president of the Hobart Lee Tea Company, is very wealthy and stands high in church circles, being a deacon in the South-street Christian Church.

Mrs. Lee formerly was probation officer in Buffalo and says she has quite an estate coming to her.

"The night we were married we were both feeling in a playful mood," Mrs. Lee said today. "He said to me: 'Well, do you realize that you are the Mayor's wife?'

"I looked at him and said: 'Just because you're Mayor of Springfield you're not such big pumpkins. Do you know that since I've been here I've had a proposal of marriage from a man who could buy and sell you over again?'

"'Yes, I know, sweetheart,' he said.

"'How many proposals of marriage do you suppose I've had since I've been in Springfield?' I asked him.

"'I know you've had five,' he said.

"'Yes, and I may have five more before I get through with it,' I answered.

"But even if I did turn down a millionaire to marry Bob, I have never regretted it. I married him because I loved him, not because he happened to be Mayor. It is no particular honor to rule over the gossipy people of Springfield, anyway.

"I have heard how the busybodies are gossiping, but it doesn't make the slightest difference to me what they say. It's all a lie, anyhow, and they know it. They say that Bob has brought suit for divorce from me, but it is a malicious lie. Why, if he ever did start such a thing I'd fight it. They couldn't divorce us because I love Bob and he loves me, and when we are in the right no one could win against us."

Holocaust Under Ground.

FIFTY TO SIXTY MEN AND BOYS DEAD IN PENNSYLVANIA MINE.

Without a Moment's Warning the Unfortunate Coal Diggers, the Majority of Them Foreigners, Were Cut Off in the Bowels of the Earth by Fire and Poisonous Gases—Rescuers at Work.

[ASSOCIATED PRESS NIGHT REPORT.]

SCRANTON (Pa.) April 7.—Without a moment's warning, fifty men and boys are believed to have perished today in a mine fire in the Pacific Coast colliery at Throop, three miles from here. Some estimates place the number at sixty. Three bodies have been recovered.

John Evans, head of the United States rescue car, died at 9 o'clock tonight. A defective rescue helmet caused him to suffocate.

Three men protected by helmets and oxygen tanks pushed past the point where the flames were first discovered at 5 o'clock this afternoon and stumbled over the bodies of two men and a boy, who had evidently fallen while groping their way to safety.

A majority of the missing men and boys are foreigners, but two Americans, Foreman Walter Knight and Fire Boss Alfred Dawe, are thought to have perished.

WHERE IT STARTED.

The fire started in an engine house at the opening of a stope leading in the diamond vein fifty feet from the surface. There were 400 men in the mine, about sixty of them at work in a "blind" tunnel at the end of the stope. Escape was completely blocked by fire, smoke and the generated gases. The other men, scattered in different workings, got out by exits.

James Vickers, a fire boss, who was near the engine house when the fire broke out, gave the alarm and tried to get to the tunnel, where he knew a body of men was at work. He could go only a short distance before he was forced to turn back. He was so exhausted that he had to be carried to the surface. He gave it as his opinion that no man could live five minutes in the [illegible]

Gangs of miners led by Mine Superintendent Joseph Birtley and assisted by the Throop fire department carried hose into the mine and fought the fire under difficulties.

RESCUE CAR SUMMONED.

The United States mine rescue car stationed in Wilkesbarre was summoned early in the afternoon and, later on, the Delaware, Lackawanna and Western railroad rescue force and the Lehigh Valley's mine rescue force from Wilkesbarre, arrived. The finding of the three bodies led the rescuers to believe no one was alive in the tunnel, and they renewed the attack on the burning area to reduce the heat. When this work had proven effective, a corps of expert rescue men pushed into the stope and later came upon several bodies strewn along the roadway where the men had fallen in their flight to get to the end of the stope. The bodies were carried to the foot of the shaft to be taken out after nightfall to spare the distracted wives, children and other relatives of the victims, who thronged the mouth of the shaft.

Throop borough officials, deputy patrolmen and a squad of the State constabulary were summoned from Peckville to take care of the crowds.

There was no violence, although it was feared there might be some disorderly demonstration on the part of the friends of the foreigners among the victims.

The colliery is owned and operated by the Price-Pancoast Coal Company, at the head of which is John R. Bryden, general manager of the

(Continued on Second Page.)

Noted Soldier Called to Mexican Border.

Gen. Tasker H. Bliss,

who will go to Calexico to learn at first hand conditions there.

GEN. TASKER H. BLISS, commanding the Department of California, with temporary headquarters at San Diego, passed through Los Angeles last night on an inspection tour. He went from here to Yuma and hopes to return to Imperial Junction tomorrow, whence he will go to Calexico, to confer with officers of his command and learn at first hand the conditions obtaining there. Gen. Bliss is accompanied by his aide-de-camp, Lieut. Arthur Poillon. The call to the Mexican border is for the purpose of investigating the conditions developing there within the last day or two. Upon his arrival here Gen. Bliss read a number of telegrams detailing the developments of yesterday, but would make no comment upon the situation.

Stung!

CHINESE LABOR CONTRACTORS BITE OFF TOO MUCH TO CHEW.

Shipload of Hawaiians and Filipinos Break Away From Alaska Cannery Jobs and Flood San Francisco Chinatown—Little Brown Men Get Cold Feet Over Pictures of Icy Northland.

[BY DIRECT WIRE TO THE TIMES.]

SAN FRANCISCO, April 7.—[Exclusive Dispatch.] Two Chinese labor contractors stood on Pier No. 44 yesterday afternoon chanting terrible oriental oaths and literally tearing their hair as they helplessly watched 267 swarming Hawaiians, Porto Ricans and Filipinos making their way turbulently in the direction of Chinatown. The reason for the oaths and the tearing of hair is that the 267 had just jumped contracts, made in Hawaii, from whence they were brought on the steamer Korea, which arrived yesterday morning, to work in Alaskan canneries, leaving Chu Chu and Ah Hoo, the contractors, "stuck" for about $3000, the cost of bringing them to San Francisco.

The Pacific Mail pier looked like a thickly-populated South Sea Island when the Korea disgorged her steerage load of little brown men at about noon. They were instantly placed under the surveillance of fifteen patrolmen, whose duty it was to keep them herded together until they could be put on board packets for their destination in Alaska.

Trouble had been expected and trouble arrived, together with the brown men. Somebody had told them they weren't getting a square deal from the contractors in the matter of wages. Others imparted to them the information that Alaska is a place of snow and ice, incompatible with tropical dispositions and negligee attire. Anyhow, they had all decided to jump their contracts.

STAMPEDE STARTS.

Ah Hoo and Chu Chu knew all about this, Ah Hoo having made the trip here from Honolulu with the men. As soon as the Korea reached quarantine the Morse patrolmen were engaged, and all might have gone well had not a Filipino agitator appeared at the wharf, where he harangued his brothers to the effect that something was "being put over on them." After this stump speech by L. C. Ibanos, the agitator, nothing could move the 267 Hawaiians, Filipinos and Porto Ricans. They stampeded like sheep for liberty. Threats, persuasion and promises were, alike, unavailing.

"We'll either get out of this or go to jail," was the revolutionary dictum pronounced by the leaders. For three hours and a half the Chinese, the Morse patrolmen and agents of the Alaska Packers' Association, for whose canneries the men were signed, arbitrated and parlied. Everybody got so peevish as to threaten to push one another off the pier.

A contract was finally presented to the men, giving them better wages than they had been offered by the agents in Honolulu, but they refused to sign, and asked for still higher pay. Then the Chinese agents gave up, the Morse men gave up and everybody gave up.

HIKE FOR CHINATOWN.

There was one wild whoop and the pent-up tide of little brown men swept, baggage and all, into the street. When it was too late, Ah Hoo and Chu Chu repented and tried to stop the men, but it was like pushing against the tide with a shingle.

Once in the street, the half-clad, wonder-eyed youths clambered aboard transfer wagons, street cars—anything that was in waiting—and with some of them bringing up the rear on foot, made up a long caravan headed for Chinatown. They were taken to the Filipino Club on Stockton street. Most of them will probably land in the can- or less favorable, as the case may be, than the one they jumped.

SENATOR IN TROUBLE AT HAWAHAN ISLES.

[ASSOCIATED PRESS NIGHT REPORT.]

HONOLULU, April 7.—With about 150 Filipino laborers on board, the steamship Senator, recently outfitted in San Francisco to transport laborers from the Hawaiian Islands to the Alaska canneries, was cruising outside the three-mile limit late today, presumably to avoid libel proceedings.

The Senator arrived yesterday and after taking on fresh water, suddenly left the harbor. On board are F. B. Craig and J. C. Bell, representatives of the Alaska packers, for whom warrants are out for alleged violation of the territorial emigration laws in soliciting emigration without licenses.

Injunctions have been issued to restrain further endeavor on the part of the agents to procure island laborers for Alaska. The water front is being watched by the police, who are instructed to make arrests if necessary.

The Senator is without clearance papers, and an effort will be made to arrest any one coming ashore to obtain clearances.

Capt. F. L. Miller and the crew of the local steamer James Makee, was arrested while waiting, with steam up, ready to take laborers to the steamer Senator lying outside the three-mile limit. They are charged with assisting in the unlawful enticement and procuring of laborers. This charge is brought under the new law enacted a few days ago by the Territorial Legislature.

A cablegram has been received by the planters, asking them to pay the return fare to Honolulu, of the laborers landed at San Francisco by the steamers Korea, Sierra and Wilhelmina.

SCHOONER STILL MISSING.

J. Manchester Haynes, Out Over a Month From Brunswick, Not Yet in Boston.

[ASSOCIATED PRESS DAY REPORT.]

BOSTON, April 7.—The schooner at anchor in the lower harbor which a couple of inbound fishermen reported to be the overdue schooner J. Manchester Haynes, thirty-eight days out from Brunswick, Ga., proved today to be another vessel. An all-night search for the Haynes, which was spoken off the Georges last Saturday, was without result.

Several trawlers spoke the Haynes near the Georges bank last Friday and learned that she had had an unusually hard passage, and was out of oil and provisions. Her deckload of hard pine had been swept overboard.

Supplies were obtained from a fisherman and the Haynes proceeded on a long beat to windward for this port. Since then there have been a couple of stiff southerly and westerly gales, which may have blown the Haynes still farther off shore.

SHORT SHRIFT FOR NEGRO.

Georgia Mob Takes Assaulter of White Woman From Jail, Hangs Him and Riddles Body With Lead.

[ASSOCIATED PRESS NIGHT REPORT.]

LARENCEVILLE (Ga.) April 7.—Shortly after midnight, a mob of two hundred masked men stormed the jail here and secured a negro, Charles Hale, arrested earlier in the night for assaulting Mrs. C. C. Williams. The mob hanged the negro on a tree and

Achievement.

RAVENING SEA IS OUTWITT

Wrecked Passengers Rescued.

Seventeen Hundred Two Persons Pass to Safety O Princess Irene.

Life-Savers Accomplish That Will Mark Epoch Marine Disasters.

Big Atlantic Liner Hard Fast in Grip of Sand With Crew Aboard.

[ASSOCIATED PRESS NIGHT REP

LONE HILL LIFE SAVING TION (L. I.) April 7.—In five and ten minutes this afterno 1720 cabin and steerage passeng the North German Lloyd liner zess Irene were transferred to the of the Prinz Friederich Wilhelm one hour after nightfall they w their way to New York.

The feat is unparalleled in th tory of marine disasters.

Not a life was lost, not a c panic was reported. The first p ger off was a woman and the a baby. The cabin passengers, no of the situation and the language erously gave precedence to the timorous steerage passengers.

Nightfall showed the Irene har fast in the grip of the sands and Goddard of the Lone Hill Life S Station estimates she will be a p er at least a week, perhaps a fort In the thirty-six hours since she s she has been favored by compar ly light weather, but a stiff blow the southwest might open her s crush in her bulkheads and w apart her stout steel frame.

Ten small boats, two tugs and t lief ship took part in the rescue, a revenue cutter and a derelic stroyer stood by. The steerage sengers were led down by the fo companionway, thence clambered a rope ladder into small boats. these they were transferred to the John J. Timmins and John N which lay safe in the lee of the l

With the steerage passengers the way and the wind and sea the tugs made fast alongside and the cabin passengers directly a from a rear companionway. The tug left at 12:45 noon, and the l 5:55 p.m.

All in all, it was a day in the a of life saving service, of whic three crews, who took part in it justly proud. They believe it a re

When the work was over, Capt. dard, the veteran of the Lone Hil tion, said he never handled a mor cile lot of passengers.

The life savers had feared hys or possibly panic among the ste passengers, mostly Greeks and Ita but they came aboard cheerfully even jokingly.

Tonight Capt. Letten von Peters still standing by his ship with his of 380 men. He repeats that he not understand how he happened standing ten miles off his course he struck.

Smithereens.

CRAFT SMASHED BY DRIFTING I

HUNDRED THIRTY MEN ABO HAVE NARROW ESCAPE.

Steamer Harlaw Crushed to Pie in a Jam in the St. Lawrence the Survivors Walk Through Cold to Island to Report Her I struction.

[ASSOCIATED PRESS NIGHT REPOR

NORTH SYDNEY (C. B.) Apr —Caught in the field of drifting In the Gulf of St. Lawrence, steamer Harlaw was crushed to p today. The 130 men on board esc over the treacherous ice jam to Paul's Island, where they are q tered tonight, cut off from comm cation with the mainland except wireless. Immediately upon being formed of the wreck, the governm steamers Lady Laurier, stationed Halifax and Earl Grey at Pic were dispatched with supplies to off the marooned men. It is expe they will reach the island tomorr

The Harlaw left St. Johns, N. March 13, bound on a sealing tri the Gulf of St. Lawrence. She fo herself today in the center of the jam which swept upon the steam driven by a high wind, so quickly the men heard the grinding of floe upon her sides before they alized their peril. Almost immedi ly the plates began to give way Captain Barbour shouted orders abandon the vessel.

With water pouring in on all s the crew and seal hunters scurried the upper deck and clambered the sides to the ice. But a short t afterwards the destruction of steamer was complete.

Heading in the direction in wh they believed land was nearest, men finally reached St. Paul's Isla

Like Barkis.

OSTILITIES STILL IN MIND.

dero, However, Willing to Resign One Job.

Received no Proposal to Declare Peace.

Will Abdicate if Diaz Sets the Pace.

OCIATED PRESS NIGHT REPORT.]
DERO'S CAMP, BUSTILLO'S CH, NEAR CHIHUAHUA (Mex.) 7.—What he declared to be his atum on the question of peace announced by Francisco I. Madero While still insisting President retire, and the country be given election, Senor Madero said he willing to resign as "provisional lent," and if necessary would al- provisional president to be se- from the Diaz Cabinet.
tenor of Senor Madero's inter- was rather to discredit the pos- y of immediate peace. He said ace overtures whatever had been ed by him. He did not intend to his camp toward the border, or here else, with a view of receiving peace commissioners. The report his father was in El Paso and ring to enter the insurrecto coun- o see him, interested him, but have no influence on his actions, id. All his plans were for a con- tion of hostilities.
was the first formal interview Madero had given since the text resident Diaz's message was re- ed in camp.
for the reforms promised in the ge, Senor Madero dismissed them smile, saying the promises were ore than President Diaz had usly made.
permission of the Federal au- ies and of the insurrectos, a l train flying a white flag was ut toward Bustillos hacienda, miles west of Chihuahua. Half out the correspondent was met n. Pascual Orozco and an escort insurrectos.
or Madero dictated a statement he said might be accepted as a te expression of his views.
statement follows:
know the great damage which ar is doing to the country and were possible by negotiations to the war, I would be pleased, h it should be necessary to make concessions from each side. I sposed to make all personal cons ns and I will ask only the nec- y guarantees to have a new elec- perfectly free and open to every
will not consider as a guarantee promises of Gen. Diaz, because as never fulfilled his previous ses. To have peace in Mexico absolutely essential that Gen. shall resign.
such a case a provisional Pres- will have to be selected by both
is not necessary that I, or any y friends, be chosen. I would t as provisional President a mem- the Diaz administration if chos- both sides and if we are granted ight to select a few provisional nors.
is to us means great conces- which we will make to settle war. If ambitions of Gen. Diaz e us to continue the war, I am we soon shall be victorious and it be better for the country in end to have all my programme oped, because that will mean a radical change.
hen I left the United States there no talk of peace negotiations, for n reason I did not name any commissioners.
otwithstanding it is natural that ather and friends have taken ad- ge of the first opportunity to der the matter, I approve their s because I consider them patri- patriots. If any peace negotia- were actually opened, I undoubt- would appoint my father as one e commissioners. If we are de- ed in the United States as be- unfriendly to law and order, I to tell you that in war we at- t to be kind and considerate. We no salaries to any one, but to the ies of those fighting in our ranks istribute food and supplies. All e land we have taken has imme- ly been subject to civil govern- ."
s ended his statement.
resident Diaz's message arouses risibility," he said in conversa- "It will have no influence on us. obably will be thought that now we have all our demands prom- we will show only selfish ambi- if we continue, but these promises ust what we heard before. Espe- do I wish it understood that I not fighting for personal ag- dizement. I would sacrifice my- and everything I possess for the of the country. We intend it o affront to the United States we say we care for no foreign ference. This is a family mat- We desire peace as much as any but we have not and will not re- from our just demands."

LL POINT THE WAY TO REBEL CHIEFTAIN.

SOCIATED PRESS NIGHT REPORT.]
PASO (Tex.) April 7.—It was ed today that peace pourparlers, orarily in relapse by reason of irected telegrams and code con- n, have not been abandoned. The Maderos, respectively, father and her of Francisco I. Madero, Jr., insurrecto commander-in-chief; el Hernandez, the so-called go- een, and Roque Estrada, attorney Don Francisco, the younger, main- d their silence of last week, but an authentic source it was ed that they will leave here by mobile for San Andreas, Chihua- within the next seventy-two s. At this place the rebel leader established headquarters. The rnment has furnished perfectly factory assurances of their safety e authority for the foregoing points that the visit is absolutely unof- l. The quartette, in their personal cities only, will seek to impress insurrecto leader with the broader which, in the field, among his enthusiastic following, he scarce- an be expected to retain. Pri- ly it will be necessary to impress with the view that to prevent rchy Porfirio Diaz must remain at head of the government for some ths at least. It is a ticklish point, the one of all others over which is probability of a disagreement re an armistice can be arranged. day there was received here a typewritten manifesto from the City of Mexico, signed "the committee," in which Madero was urged not to "tarnish his reputation" by any compromise which would allow Diaz, or Creel, to remain in office. The statement was made that sixty-two prisoners of war have been taken from jails in the capital and executed. The fact that the manifesto is anonymous robs it of creditability as to facts, but it indicates plainly, no matter what its source, the pressure being exerted against peace at this time.

"A month ago," runs the document, "we would have made concessions. None are possible now."

Americans arriving from Casas Grandes, despite official statements to the contrary, declare that the Federal garrison of Casas Grandes has left that city for Chihuahua, taking with them the American prisoners captured a month ago.

Word came from Guadalupe, forty-five miles east of here on the Mexican side of the river, that the mixed force of insurrectos which has been appearing and disappearing like a phantom, last week, was actually seen yesterday. The report said the outfit numbered 100 men, many of them Americans. They are said to have executed a former government rurale who gave them some misleading information with regard to horses, for which they were searching. A cavalry detachment of fifty men left Juarez this afternoon to search for this band.

Mail advices from Culiacan, Sinaloa, state that at the battle of Aguajilo, a Federal detachment of 105 men with a rapid-fire gun attacked a far superior force of insurgents and defeated them. The machine gun and the long-range Mausers of the government troops were too much for the rebels. Both sides fought with desperation, but the insurrectos were compelled to retreat with a loss of forty men and 106 horses.

Trails leading from the scene were marked by blood; indicating, according to an eye-witness, that many of the wounded were carried away by their comrades. Four days ago, it is stated, the Federal wounded were brought to Culiacan in ox carts. Numerous insurrecto bands are reported throughout the State.

A private letter states that the Mayor of Cuchilla Parado, with 100 men, has deserted his post, and marched to join the insurrectos before Ojinaga.

Mowed Down.

REBELS FALL TO AUTOMATIC GUN.

FORTY SLAIN IN HOT FIGHT WITH FEDERALS.

Rain of Bullets Greets Insurrectos Near Agujita, Sinaloa—Government Forces Report Only Three Dead and Five Wounded—Revolutionists in Camp Near Culiacan.

[BY DIRECT WIRE TO THE TIMES.]

EL PASO (Tex.) April 7.—[Exclusive Dispatch.] A detachment of 105 Federals with a machine gun attacked a superior force of insurrectos near Agujita, in the State of Sinaloa, killing forty insurrectos and over a hundred horses before the machine gun became jammed and was put out of business. The insurrectos made an effort to capture the machine gun, as it has been impossible for them to get any of these pieces across the boundary, and charged the gun so close that the lieutenant who was operating it was forced to abandon it and fight his way out with a Mauser.

The Federal force lost three dead and five wounded, according to the government, but ox carts and carriages have been coming into Culiacan, loaded with Federal wounded. Another machine gun has been sent out from Culiacan with reinforcements.

It is reported that Juan Baderas, the insurrecto colonel, is near that city with a force of several hundred mounted men. An American who left Culiacan to investigate the strength of the insurrectos to the north of that city returned with the report that there were 2000 rebels encamped there with arms and mounts. They were commandering twelve steers a day for food and were robbing the nearby haciendas.

BANDIT ROBS DINING CAR.

Crew of Six Disgorge at Point of Gun Within City Limits of St. Louis, and Robber Escapes.

[ASSOCIATED PRESS NIGHT REPORT.]

ST. LOUIS (Mo.) April 7.—Iron Mountain passenger train No. 4 was boarded tonight within the city limits by an armed and masked robber, who held up the white steward on the dining car, four negro waiters and a negro chef.

The robber, as far as has been disclosed in reports to the police, did not get more than $40.

The train is the same one on which a Pacific Express Company messenger was held up and robbed a month ago by two masked men.

MENTIONS AN ACTRESS.

Referee Appointed to Hear Testimony in Divorce Suit Against John W. Gates's Son.

[ASSOCIATED PRESS NIGHT REPORT.]

NEW YORK, April 7.—Former Supreme Court Justice Leventritt was appointed today referee to take testimony in the suit of Mary W. Gates for a divorce from Charles G. Gates. No papers were filed with the order, which is the first official information of the suit, but it was stated in court that Mrs. Gates mentioned a young actress in a light opera on Broadway.

Mrs. Gates was Miss Betty Martin of St. Louis and is stepdaughter of a wealthy St. Louis manufacturer. The defendant is the son of John W. Gates. They were married thirteen years ago.

SOUTHERN PACIFIC BUYS.

San Jose Man Sells Santa Clara Valley Traction Holdings for Over Four Millions.

[ASSOCIATED PRESS NIGHT REPORT.]

SAN FRANCISCO, April 7.—Sale by L. E. Hanchett of San Jose of his entire electric traction holdings in the Santa Clara Valley to the Southern Pacific Railroad for an amount in excess of $4,000,000 was announced here today. Mr. Hanchett confirmed the report.

Is there anything in all this world that is of more importance to you than good digestion? Food must be eaten to sustain life and must be digested and converted into blood. When the digestion fails the whole body suffers. Chamberlain's Tablets are a rational and reliable cure for indigestion. They increase the flow of bile, purify the blood, strengthen the stomach, and tone up the whole digestive apparatus to a natural and healthy action. For sale by all dealers.—[Adv.

Emotional Fake.

CAMORRIST PRIEST FAINTS ON STAND FROM PANGS OF HUNGER.

Prates of Mother's Gray Hairs, of Brutality of Judges, of Chastity of His Own Life, Protests His Innocence of Crime, Calls Down Curses on Informer and Finally Brings Proceedings to Halt by Physical Collapse.

[ASSOCIATED PRESS NIGHT REPORT.]

VITERBO (Italy) April 7.—Again the trial of the Camorrists was interrupted today when Ciro Vitozzi, the accused priest, weakened by a self-imposed fast, fainted.

He was under interrogation and had worked himself into such a state of mental and physical exhaustion that he tumbled over against the steel bars of the prisoners' cage.

Lawyers and carabineers rushed to his assistance, and in the confusion President Bianchi declared the sitting suspended. At the same time the court ordered Vitozzi to break his fast with the yolks of half a dozen eggs.

The climax came opportunely for Vitozzi, following his declaration that he had abstained from food for forty-eight hours. He had been telling a story of his alleged persecution in prison, and the recital was not without dramatic effect.

"With me in my cell," said the priest, "I had a lock of hair from the head of that holy soul, my mother. This was taken from me on the order of a magistrate who insisted that the hair was that of some woman companion of mine. What nonsense! Why, it was even gray. Can any one imagine a greater profanation?"

Here the accused man invoked the soul of his mother in support of his statement and the recollection of what he described as the insults to her memory overwhelming him, he was seized with a fit of weeping. Between his sobs he cried out:

COLLAPSES, SOBBING.

"I have been fasting for forty-eight hours, supported during my whole interrogation by divine power."

With the words, he collapsed.

Giovanni Rapi was not present when the trial was resumed this morning. His physician certified that he was suffering from a sore throat as a result of having "cried too much during his interrogation."

The proceedings opened with the recall of Vitozzi. The prisoner described attempts which, he said, had been made to make him appear guilty of complicity in the murder of Gennaro Cuoccolo and his wife. While he was in prison, he said, he was confronted with a man who offered him $20 to denounce certain persons as guilty of the Cuoccolo murders, adding that if it was necessary he would send the priest to America as Erricone had been sent. Vitozzi said he did not know the man who approached him, and whose name as given him was fictitious.

The prisoner told of the alleged abuse of him by the examining judges during his preliminary examination and while he was in prison. Judge Detilla, he said, had insulted him, calling him "a Camorrist pig."

This, said Vitozzi, was cowardly, savage and inhuman, while the judge ought to represent honesty.

DENOUNCES INFORMER.

Growing excited, Vitozzi shouted:

"Those judges trampled not only on the human, but on the divine law. I reminded them that they must die, saying, 'beware, beware, the anathema.'"

Urging the priest to calm himself, President Bianchi inquired whether he knew Gennaro Abbatemaggio, the informer.

"No," replied Vitozzi, who added: "All the statements of Abbatemaggio are false. I will ask him to swear on the ashes of his father and on the ashes of his dead son, hoping that he will be touched."

At this thrust, Abbatemaggio, who had listened calmly from his solitary cage, broke his usual impassibility of manner, and cried:

"I will swear on anything you please."

Enraged, Vitozzi turned on his accuser and cried:

"I will curse you down to the seventh generation."

"I am sorry for you," rejoined the informer, calmly.

At this time the priest suddenly changed his tactics and in a voice filled with pathos, said:

"No, I'll not curse you. I will remember that I am a priest and must pardon even those who injure me. I wish to take you to my bosom."

In the same emotional strain Vitozzi continued with reference to his mother's gray hairs, until he was overcome and the proceedings halted.

GLORIFIES HIMSELF.

On the resumption of the trial in the afternoon. Vitozzi continued the recital and glorified his life without stint.

President Bianchi asked if it were true that he was at a banquet given by Camorrists at Castellamare, where, it was said, he removed his gown, danced and sang vicious songs.

Vitozzi answered that he was at a banquet, but saw no Camorrists. He added that he had a good tenor voice, but used it only in singing Gregorian chants. He expressed the hope that he would soon be released and sing in the church of Viterbo.

Several times Vitozzi appeared about to faint, but was restrained by the president, who finally adjourned the sitting.

WILD CHASE FOR AUTO.

(Continued from First Page.)

of Williams's design and started for the American line.

IN HOT PURSUIT.

The rebel cavalry, in hot pursuit, tried in various ways to make short cuts, and twice the mounted rebels were close to the fugitives. Once, when the automobile had to be stopped, having become entangled in barbed wire, the bullets flew thick about the Americans, but none reached a mark.

In the automobile, which was driven by W. E. Taylor, were Thomas P. Daly, manager of the Cudahy ranch, and three others.

In the fifteen-mile race from the ranch to the line, Taylor sent the car leaping over ditches at full speed. He cut through the mesquite thickets of the desert, leaped the railroad tracks, and at the finish plunged through the boundary fence to the American side. When the line was crossed, Williams and his men were less than a quarter of a mile behind.

BAND OF MARAUDERS.

The marauding band numbered eighty-seven men by actual count, and following the episode they straggled into Mexicali, despite the declaration of Salinas that they would not be permitted to enter. It is possible that the rebel commander has changed his mind regarding Williams, and is willing to accept reinforcements to his meager garrison of thirty men, as a battle with the Federals appears imminent. The Federals, a few miles away, are making preparations to attack Mexicali.

Williams's rear guard brought in scores of horses, mules and many wagons and large quantities of provisions taken last night from the Cudahy and the California-Mexico Land and Cattle Company ranches, besides several horses taken today from the latter ranch.

The animals were taken from the California-Mexico Land and Cattle Ranch while Manager Walter K. Bowker and scores of men were rounding up stock on the American side of the line. Bowker managed to save 1200 horses and mules.

CALLED TO THE LINE.

Immediately after the arrival of Williams in Mexicali, Capt. J. H. Griffiths, commanding the United States troops here, summoned Salinas to the boundary and made a formal demand for the return of all property taken by Williams. He made it plain to the insurrecto commander that he would be held responsible for the acts of the so-called independent division of the insurrectos, which is composed chiefly of Americans.

After having received Williams, it is held that Salinas can do nothing else but assume the responsibility, and he promised Griffiths that the property would forthwith be turned over to the American authorities.

The excitement created by the raids subsided but little when it became definitely known that Mexican Federals to the number of nearly 500 were almost within gunshot of Mexicali, preparing to carry out Diaz's command to clear Lower California of the insurrectos.

LOOKS LIKE BATTLE NEAR MEXICALI.

[ASSOCIATED PRESS NIGHT REPORT.]

MEXICALI (Mex.) April 7.—With Diaz's heralded "Fighting Eighth Battalion" spread out before this insurrecto stronghold and the insurrectos, within, well aware of the Federal plan to exterminate them and in the rifle pits prepared to give battle, the indications tonight are that a battle will be fought here soon.

The Federal force numbers between 400 and 500 men, well equipped, having machine guns. The defenders number a little over 100, the greater number consisting of Stanley Williams's command of eighty, which entered Mexicali today, after an exciting marauding expedition.

Whatever differences may have existed between the Americans under Williams and the Mexicans, commanded by Francisco Salinas, have at least been allayed for the time being, and the two forces are acting together in the face of an attack by the Federal foe.

The town is deserted but for this force of men, all non-combatants having gone to Calexico, across the line.

The first actual information in regard to the Federal force was secured today, when it appeared at Lee Little's Ranch on its march toward Mexicali. Little had fifty-six men at work on his ranch when the Federals appeared. Every one fled, and it is reported that only the plea of a Mexican captain prevented a volley being fired at them. Several Americans, who saw the force, say the men are dressed in white and well equipped.

To one of the Americans the commander of the battalion presented himself as Gov. Vega, but to Little, who saw Vega after the ill-fated attack last February, the commander introduced himself as Col. Miguel Mayol. He told Little he had two pieces of artillery and would take his time about attacking, being entirely confident of killing off the insurrectos or driving them across the border. But he said the onslaught may be delayed until Sunday.

Little crossed into the United States and left immediately with a communication from Capt. Griffiths, commanding the American troops at Calexico, to Col. Mayol. Capt. Griffiths informed Col. Mayol that he must so arrange his attacking columns that Calexico shall not become a back stop for bullets.

The American commander also said that as soon as the attack commences he will post his soldiers all along the boundary, and will take every precaution to preserve neutrality.

Gen. Leyva, the deposed leader, has disappeared, and is believed to have gone to Los Angeles to resume his trade of hod carrier.

He is now accused of having departed, knowing the Federals were at hand.

INJUNCTION AGAINST STATE.

United States Circuit Court of Appeals Forbids Oklahoma to Interfere With Piping of Natural Gas.

[ASSOCIATED PRESS NIGHT REPORT.]

ST. LOUIS, April 7.—The United States Circuit Court of Appeals of the Eighth Circuit, sustained today and made permanent the injunction against the State of Oklahoma, preventing its interfering with the piping of natural gas out of the State.

EXPRESS AND MILLINERY.

WASHINGTON, April 7.—Some of the regulations of express companies relating to the transportation of millinery were held by the Interstate Commerce Commission today to be unreasonable and new regulations were prescribed. The opinion was rendered in the case of the Millinery Jobbers' Association against the American Express Company and others.

J. M. Howell, a popular druggist of Greensburg, Ky., says, "We use Chamberlain's Cough Remedy in our own household and know it is excellent." For sale by all dealers.—[Adv.

ON Monday next W. A. Johnstone & Henry G. Krohn open their new tailoring establishment in the Orpheum Theater Building on Broadway.

"HUMORS OF THE CORONATION," will be the title of one of the feature stories in The Times Magazine of tomorrow.

BACK TO FACE OLD CHARGE.

St. Louis Millionaire Returns From Paris and Surrenders Indictment for Bribery Returned in 1901.

[ASSOCIATED PRESS DAY REPORT.]

ST. LOUIS, April 7.—Ellis Wainwright, a millionaire brewer, who was in Europe when he was indicted in 1901 on a charge of bribery in connection with the street railway franchise, surrendered today to the Sheriff. He was released on $20,000 bond.

Wainwright was abroad when former Circuit Attorney Joseph W. Folk, who later became Governor, began probing the bribery scandals in St. Louis. He was one of the directors of the St. Louis & Suburban Railroad Company, whose names, it is alleged were signed to a note for $135,000 to secure the passage of a franchise bill.

Wainwright continued to reside in Paris. Efforts made by Folk to extradite him were unsuccessful, and Wainwright's friends have tried to get the indictment nolle prossed.

The indictment was returned on the testimony before the grand jury of Charles H. Turner, former president of the Suburban Railroad, now dead. The transcript of the testimony has been kept in a vault.

Mr. Folk, who obtained the indictment, was retained a year ago as special prosecutor in case Wainright should return.

COURT CALLS IT CONTEMPT.

Story About the "Bath Tub Trust" Cases in Detroit Causes Judge to Delay the Trial.

[ASSOCIATED PRESS NIGHT REPORT.]

DETROIT, April 7.—The trial of the criminal charges against the so-called "bath tub trust" has been put over by Judge Dennison to the June term.

Judge Dennison said:

"The newspapers this morning had a report purporting to be given out by the Attorney-General's office in Washington which was grossly improper and very clearly an extreme contempt. I think any such publication on the eve of the trial makes a fair trial impossible, and I shall order the case continued over the term.

"I have requested the Attorney-General to ascertain whether any employee or assistant in his office is responsible for giving out such a report, and if so he direct that employee or assistant to report to this court.

"The publication charges in effect that the present regular panel of this court needed extraordinary watching, that watchers would be furnished, that the court was not competent to take care of its own affairs, and that some of the defendants had offered to plead guilty; of course, a scandalously improper thing to be said even if it is true."

CONVICTED FORGER FAINTS.

One-Time Candidate for Democratic Nomination for Congress in Milwaukee Sentenced.

[ASSOCIATED PRESS NIGHT REPORT.]

MILWAUKEE, April 7.—William A. Stuart, defeated candidate for the Democratic nomination for Congress in the Fifth Wisconsin district last fall, was found guilty today of "uttering a false document," and sentenced to eighteen months in the House of Correction. He fainted, falling at the feet of his wife as he was being led from the courtroom.

Stuart was arrested in Cincinnati about two months ago. He was charged with getting $300 from Eli Secor by forging the signature of the secretary of a mining company.

POWER USERS TO INCORPORATE.

Tulare County Ranchers, Dairymen and Orange Men Will Form Organization to Get Minimum Rate.

TULARE, April 4.—Within the next few weeks work will be started upon the construction of the first unit of the Tulare County Power Company's big system, this organization being an incorporation of the power users of this county, in which the controlling stock will be held by dairymen, alfalfa ranchers and orange growers—in a word a completely co-operative institution.

At the meeting of the Board of Trade held last night C. H. Holley, the manager of the company, was given instruction by the commercial organization that it will deed free of all charge to the company the site for their auxiliary plant in this city. Upon that assurance, Holley gave out the information that construction work will be started at once.

This plant, which is to be built in this city and which is to be an auxiliary, will at the outset be the principal and only producing plant. It is to be operated by producer-gas engines and will furnish the current for the rich and populous dairy district to the south and east of Tulare.

As soon as this unit is in complete running condition, work will be started upon the two plants on the Tule River, near Porterville, which are to be operated by water power and which will each have a capacity of 5000 horse power. The Tulare plant will furnish current to motors only, and the Porterville plants will be for the purpose of furnishing power for the electric railroads which are to connect all of the cities of the citrus district.

Holley states that while the power is to be furnished first of all to the farmer stockholders, it is probable that there will be surplus enough for present demand. He intimates that the charge for current from the co-operative plant will be about half the price demanded by the present "power trust."

City Shares in Earnings.

CHICAGO, April 7.—The city of Chicago received $960,915 from the Chicago City Railway for the year ended January 31, 1911. This amount represents 55 per cent. of the net earnings of the company which must go to the city, in accordance with the ordinance granting a 20-year franchise to the company.

New Bank Application.

WASHINGTON, April 7.—[Exclusive Dispatch.] Application has been received by the Comptroller of the Currency for permission to organize the First National Bank of Carpenteria, Cal., capital $25,000, by J. G. Deaderick, W. D. Isenberg, C. L. Downie, C. G. White and W. C. Hickey.

FLASHES FROM WIRES.

The George Prison Commission has recommended to Governor Brown that he grant an unconditional pardon to Thomas Edgar Stripling, the former Police Chief of Danville, Va., who killed a man in this State fourteen years ago, and escaped while being taken to prison. His fate now rests with the Governor. Stripling is in jail in Harris county on a charge of murder.

The new Weler line passenger steamship Luceric, 12,000 tons, making her first voyage between the Orient and Puget Sound ports, arrived at Victoria yesterday with smallpox on board and was detained at quarantine, where a patient, a passenger from Yokohama,

Theaters—Amusements—Entertainments.

LOS ANGELES THEATER — THE HOME OF VARIETY SPRING ST., NEAR FOURTH
"The House of a Thousand Laughs"
LAST 2 DAYS OF JAMES J. MORTON AND THIS GREAT LAUGHING SHOW
Big Matinee Today At 2:15
3 SHOWS TONIGHT
COMMENCING AT 6:30, 7:45 AND 9 O'CLOCK SHARP.
10--20 and 30c Come Early

HAMBURGER'S MAJESTIC THEATER — BROADWAY NEAR 9TH
LOS ANGELES' LEADING PLAY HOUSE—OLIVER MOROSCO, MANAGER.
FAREWELL PERFORMANCES—MATINEE TODAY AND TONIGHT
OLGA NETHERSOLE
(Liebler & Co., Managers), In Her Latest Success, by Henri Bernstein.
THE REDEMPTION OF EVELYN VAUDRAY.
PRICES 50c TO $2.00.
BEGINNING TOMORROW NIGHT (Auspices Loyal Order of Moose.) The United Play Co. Presents the Great Drama of Sweetness and Strength. Matinees Wed. & Saturday. Best Seats $1.00 All Week.
The CLIMAX
COMING—BLANCHE RING IN "THE YANKEE GIRL."

BELASCO THEATER— Main Street, bet. Third and Fourth. MATS. TODAY, TOMORROW & THURS.
LAST FOUR TIMES OF LEWIS S. STONE AND THE BELASCO COMPANY WITH M'KEE RANKIN IN ER LAWSHE'S NEW COMEDY DRAMA
"PEACE ON EARTH"
COMMENCING MONDAY NIGHT—HENRY ARTHUR JONES' GREATEST PLAY
"Mrs. Dane's Defense"
With All of The Belasco Favorites, and
FLORENCE REED
as Mrs. Dane. (By permission of Wagenhals & Kemper.)
Regular Belasco prices. Nights 25, 50 and 75c. Matinees 25 and 50c. Seats selling.

ORPHEUM THEATRE — Spring st., bet. 2nd and 3rd. Both phones 1447. Matinee 2:15 Daily
The Standard of Vaudeville
Four Huntings "At the Foolhouse."
Bernard & Weston Pianist and Vocalist.
Lola Merrill & Frank Otto "After the Shower."
Mr. & Mrs. Jimmy Barry "At Hensfoot Corners."
MATINEE 2:15 DAILY
Bird Millman & Co. "Tanguay of the Air."
The Fire Commissioner By Harrison Armstrong
Empire Comedy Four Leonard, Cunningham, Belmont and Joe Jenny.
Graham's Manikins Miniature Music Hall.
ORPHEUM DAYLIGHT MOTION PICTURES
EVERY NIGHT 10c, 25c, 50c, 75c. MATINEE 2:15 DAILY, 10c, 25c, 50c.

CAWSTON OSTRICH FARM— South Pasadena
The Farm You Have Read About For 25 Years
See the Man Riding the Ostrich Bareback
"One of the strangest sights in America." —N. Y. American.
SEE 25cts. the 150 gigantic ostriches the aviary of rare birds the beautiful semi-tropical grounds.
Round trip including admission. Take South Pasadena cars on Main st. Buy tickets at Pacific Electric Depot or at

Cawston City Store--313 S. Broadway

GRAND OPERA HOUSE— Mat. TODAY, Tomorrow and Tues. Phones Main 1967; Home A1967.
15th Big Week Starts Tomorrow Afternoon
FERRIS HARTMAN and his merry company will offer for the fifteenth crowded week, Walter De Leon's tremendous musical comedy hit,
'THE CAMPUS'
4TH SOLID MONTH—140 PERFORMANCES. "IT'S A RECORD-SMASHER." SEATS ARE NOW SELLING FAST. POPULAR HARTMAN PRICES.

PANTAGES VAUDEVILLE— BROADWAY, BET. FIFTH AND SIXTH
TODAY--Matinee at 2:30
TONIGHT--Three Shows--6:30--8:00--9:30
TOMORROW--Two Complete Matinees 2 & 3:30
TOMORROW NIGHT 3 SHOWS, 6:30, 8, 9:30.
PRICES ALWAYS 10c -- 20c -- 30c

SIMPSON AUDITORIUM— L. E. BEHYMER, Manager.
Mat. Today, Sat., Apr. 8, 2:30 p. m.
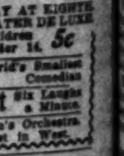
MISCHA ELMAN
THE YOUNG RUSSIAN VIOLIN GENIUS IN RECITAL. PERCY KAHN, ACCOMPANIST.
PRICES 75c, $1.00, $1.50, $2.00 and $2.50.
SEATS NOW ON SALE AT BARTLETT'S.

HYMAN THEATER— BROADWAY AT EIGHTH THE THEATER DE LUXE
CONTINUOUS 12 M. TO 11 P. M. Matinee 10c, Night 15c Children Under 14, 5c
Arthur S. Hyman ROAD SHOW | Maj. Doyle World's Smallest Comedian
Effie? The Wonder of the Universe. | Taylor & Herbert Six Laughs a Minute.
First Run Pictures Seen Here Only. | Mazie Martel Clever Impersonator. | Hyman's Orchestra Best in West.

MOROSCO'S BURBANK THEATER— MAIN ST. NEAR 6TH.
LOS ANGELES' LEADING STOCK COMPANY.
BEGINNING MATINEE TOMORROW. SECOND CROWDED WEEK.
WILDFIRE
MATINEE EVERY THURSDAY.
NIGHTS, 25c, 50c, 75c. MATINEES Sunday, Thursday, Saturday, 10c, 25c, 50c.

MINE DISASTER.

(Continued from First Page.)

Ontario and Western Collieries in this region.

A temporary morgue has been erected at the opening to the mine and here congregated hundreds of women and children, relatives of the men and boys who had been so suddenly snatched from them.

None of the bodies recovered was mutilated, death doubtless having been caused by inhaling flames and gases.

At midnight twenty bodies had been taken from the mine and laid out in the temporary morgue.

Among them are the bodies of John R. Perry, common councilman, first ward, Scranton; Walter Knight, inside foreman; Isaac Dawes, fire boss; Joseph McWaters, Jas. Wallace, Henry Lucas, Michael Gall, Jos. Mevans, John May, Harry Rothwell. The other bodies are those of foreigners. A crowd of about 500 gathered near the mine.

The hysterical screams of the women and children were appalling. They sobbed and cried during the day, but when the first body appeared under the light of torches at the mouth of the shaft, they let loose their pent up feelings in a torrent and screamed despairingly. Many of them had to be restrained from doing themselves violence and others fainted. It was said at the mine that all the bodies

BRUSH BEATS HORSES.

Small Truck Backs Horse-Drawn Vehicles Off Boards on Novel Stunts. Cheaper Than Delivery Wagon.

Automobile truck delivery is 60 per cent. cheaper than delivery with horses, according to a series of tests recently conducted by the Brush Runabout Company with a Brush truck.

One machine with a driver did the work of two horses and wagons and drivers. They did it in less time and at an expense of $3.19, while the wagon delivery cost $5.11. Those conducting the run figured that it costs nearly 1 cent a mile under normal conditions to operate a Brush. They allowed 2 cents a mile for depreciation and tires. This also includes cost of repairs.

In the test which was made in November over streets one-half of which were unpaved and muddy, one Brush car covered thirty-six miles, delivered 139 packages of laundry and collected practically the same number, between the hours of 7 a. m. and 3 p. m. It required two horses and wagons with drivers from 7 in the morning until 6 o'clock in the evening to do the same work.

"MEXICAN BURIAL METHODS," will be the subject of an interesting article in The Times Magazine of tomorrow.

"HUMORS OF THE CORONATION," will be the title of one of the feature stories in

The Pacific Co

A New Deal.

ILCHER OUT; TELFER IS IN.

gricultural Board Selects a New Fair Manager.

rmer One Is Retained As Promotion Agent.

anges Made Under Laws of the Last Session.

BY DIRECT WIRE TO THE TIMES.]
ACRAMENTO, April 7.—[Exclu- Dispatch.] L. A. Filcher of Los An- for many years secretary of the Agricultural Society, having vir- charge of the State fairs and con- g the State's business in connec- with foreign expositions, has been ved. He will not sever connec- with the society, but drops from ger-in-chief to promotion agent in e of collecting exhibits from va- parts of the State. His place as tary will be filled by C. A. Tel- a Fresno banker and promotion
e selection of Telfer to succeed Fil- was made in this city on April 1, the board held its regular meet- The position was tendered to Tel- nd he accepted. He has announced intention of removing to Sacra- o on the 18th of this month to e deck to act as executive man- of the State Fair this year.
e announcement today that Filcher been reduced, together with the uncement of other appointments e by the board in conformity with utory provisions and bills, enacted e session of the Legislature, caused ig stir.
esno county comes in for a big slice all the new appointments made. Be- Telfer, who was named secretary, e is George Robertson, who will the job of statistician, and there also be Miss Abby Telfer, State nographer to the board.
e old board had the secretary and assistant secretary to do the work, des employing clerks and stenog- hers, whenever necessary. What become of Assistant Secretary Mil- has not been disclosed. It is ght he will be continued in the tion so as to familiarize Telfer h the State Fair ropes.
e extra positions—State statistician making the secretaryship a statu- office—are provided for in bills h are now in the hands of the Gov- He has not signed them, but board went ahead on the assump- that he will sign them.

Strange Case.

HOCK AFFECTS WOMAN'S SIGHT.

OMES TOTALLY BLIND AFTER ACCIDENTAL KILLING.

ting at Target, Mrs. Sarah son of Everett, Wash., Hits and ally Wounds Young Man. vous Prostration Follows and rld Is Now Dark to Her.

DIRECT WIRE TO THE TIMES.]
EVERETT (Wash.) April 7.—[Exclu- Dispatch.] A strange sequel to killing of Virgil Bell last Sunday, Mrs. Sarah Watson fired a rifle accidentally through the young breast, is that Mrs. Watson been stricken with blindness that be permanent.
y a short time after the young woman was taken to the home her uncle, J. S. Moss, No. 4023 avenue, Sunday afternoon, she lained of distress in her eyes, but was so nervous at the time that attention was paid to her com-
ter it developed that Mrs. Wat- vision had been so seriously af- by the shock of the tragedy her sight was deserting her. She able to distinguish day from and has to keep her eyes band- tightly.
sicians attribute the impaired to the shock of seeing Virgil fall at her feet and hearing his when the bullet pierced his
ry effort is being made to quiet Watson's nerves, which have at high tension since Sunday af-

ES MUST COOK MEALS.

Francisco Judge Decides it Is elty and Grounds for Divorce hen Better Half Balks at Kitchen.

DIRECT WIRE TO THE TIMES.]
N FRANCISCO, April 7.—[Exclu- Dispatch.] Housewives who re- to cook meals for their husbands guilty of constructive cruelty, ac- g to Judge George H. Cabanniss Superior Court, in a decision ring an interlocutory decree of e to Albert Charles Evans, a grapher, from his wife, Isabel.
determining the case, the court that, in refusing to cook her hus- meals and forcing him to pre- them for himself, she is guilty ging about a condition which use the husband to contract in- n, which, the court said, is one grossest forms of cruelty.
Olive Evans, the young and sister of the plaintiff, corrob- his testimony. She told the after listening to Judge Caban- criticism upon failure to cook, her brother's stomach was not enough to stand improperly- d food, and emphatically stated Albert had never been taught to

EDY OF ERRORS.

ken Identity, an Assumed and a Sudden Death Stir Folks veral States.

DIRECT WIRE TO THE TIMES.]
LFAX (Wash.) April 7.—[Exclu- patch.] Mistaken identity, an name, and the sudden death an in St. Ignatius Hospital, in have kept the Western Union ph Company and relatives of Barton in California and Iowa overtime the past twenty-four The real Frank Barton has ated in Galesburg, Ill., while

John Barton of N Sacramento, Cal., is fax to take his sup Davenport, Iowa, for April 2 a stranger fax, stopping at a lo told a hard-luck stor commissioners were vance him transport reach his brother, J. C ramento, when he d L. L. Bruning wired lice in Sacramento to vise J. O. Barton of Then Bruning rece from Davenport, Iow to send Barton's bod In the afternoon menced pouring in to as Frank Barton had Galesburg, Ill.
John Barton of Sa in Colfax Sunday mor sages reach him on the taker Bruning has Iowa, Illinois and C of the mistake, and is supposed to have a Wallace, Idaho, will t a county burial.

PHOTOGRAPHIC MA

San Francisco Jud Immoral Purpose Ba Will Thoroughly In

[BY DIRECT WIRE TO
SAN FRANCISCO, A sive Dispatch.] Whi Murase waited on Am wondered what strang pening to her in this which she came becau told her to come here," suso Nagai, Japanese at this port, Mrs. E. the Japanese Associat ney J. S. Partridge me with Judge Graham a in the Grant building American judge may be to the marriage custom nese Empire, and that government may be en certain customs among grants in America.
Judge Graham sta wished to find out i marriages were recogn and customary in Japa were anything in the this country and that would bind the authorit admission of girls under riages performed in thi arrival.
There are now five girl years of age who are Angel Island pending a case of Tane Murase. the appointment of a gu that the five may be sion" by the guardian th the American laws are the Superior Court.
It is believed, a cer organization is using th method to enlist girls for poses, and Judge Graham to thoroughly investigate

WHITE SLAVER GET

San Francisco Jurist Sentence Expresses Re not Make Punishment

[BY DIRECT WIRE TO
SAN FRANCISCO, Ap sive Dispatch.] Judge sentenced Ernest J. Dra slaver, who held 16-yea Neiman in his control f took her earnings, to Folsom Penitentiary.
The case is one of the white slave cases tried the record showing conc Drake lived for months the girl's earnings and deeper and deeper shame finding her no longer use get rid of her by turning the authorities.
In passing sentence, the "As the Court listened dence which was introdu trial of the general issue it experienced some surp gret that the Legislature, maximum punishment, h to the term of five year seemed to be little more who had been hurried to such as seldom comes to of her sex. I think this proved to be a wretch of of humanity."

ENGINEER SUES MIN

Newell Dwight Hillis o Made Defendant of a volving Steel Stock.

[ASSOCIATED PRESS NIG
VANCOUVER (B. C.) Rev. Newell Dwight Hi Plymouth Church, Brook here today by Edwar Victoria mining engineer stock in the Western S tion, and $1000, wages due for development ser nection with coal lands Island, B. C. Counsel made an application Justice Hunter for servi on Mr. Hillis in Brooklyn was granted.
It was stated the plaint to examine the coal lan Hillis and that he was in putting through a de the Western Steel Corpora tle and Vancouver acquire this work, it is alleged, h tract with the clergyman month salary and $50,000 Western Steel Corporation leged that when the sale mated and Mr. Hillis re than $250,000 stock, Hodg gotten.
Plaintiff asks an injunc the sale of the Hillis stock counting of the transactio Western Steel Corporation

CURE FOR TUBERC PHYSICIAN CLAIMS D

[BY DIRECT WIRE TO T
SAN FRANCISCO, Apri sive Dispatch.] After four in Tahiti as chief surge Colonial army, Dr. L. B a passenger on the steam arriving this morning. A ologist, Dr. Bellonne said h important discoveries which great moment to the me when they are disclosed to the French government While unwilling to discu his discovery, he intimated found a cure for tubercul form of a compound from found only on the island of

CALLS IT INJUST GIRL WANTS POSITION

[ASSOCIATED PRESS NIGHT
SAN FRANCISCO, Apr Mary Joesten, one of the in the dead-letter departm San Francisco Postoffice, w missed for dishonesty, s ter yesterday to Postma Hitchcock at Washington, a informed of the charges She protests that her dism act of the gravest injustice cates her belief that it w some improper influence.

The Pacific Coast.

A New Deal.

LCHER OUT; TELFER IS IN.

icultural Board Selects a New Fair Manager.

er One Is Retained As Promotion Agent.

ges Made Under Laws of the Last Session.

DIRECT WIRE TO THE TIMES.]
AMENTO, April 7.—[Exclu-patch.] L. A. Filcher of Los An-er many years secretary of the Agricultural Society, having vir-arge of the State fairs and con-f the State's business in connec-th foreign expositions, has been d. He will not sever connec-th the society, but drops from r-in-chief to promotion agent in of collecting exhibits from va-rts of the State. His place as y will be filled by C. A. Tel-Fresno banker and promotion

lection of Telfer to succeed Fil-s made in this city on April 1, e board held its regular meet-he position was tendered to Tel-he accepted. He has announced ntion of removing to Sacra-on the 18th of this month to ack to act as executive man-f the State Fair this year. nnouncement today that Filcher es reduced, together with the ement of other appointments y the board in conformity with y provisions and bills, enacted sion of the Legislature, caused ir.

ne county comes in for a big slice he new appointments made. Be-Telfer, who was named secretary, George Robertson, who will he job of statistician, and there be Miss Abby Telfer, State ographer to the board. d board had the secretary and istant secretary to do the work, employing clerks and steneg-s, whenever necessary. What me of Assistant Secretary Mil-not been disclosed. It is he will be continued in the so as to familiarize Telfer e State Fair ropes.

xtra positions—State statistician ding the secretaryship a statu-fice—are provided for in bills are now in the hands of the Gov-He has not signed them, but went ahead on the assump-he will sign them.

Strange Case.

CK AFFECTS WOMAN'S SIGHT.

S TOTALLY BLIND AFTER CCIDENTAL KILLING.

g at Target, Mrs. Sarah of Everett, Wash., Hits and Wounds Young Man. Prostration Follows and Is Now Dark to Her.

DIRECT WIRE TO THE TIMES.]
ETT (Wash.) April 7.—[Exclu-patch.] A strange sequel to g of Virgil Bell last Sunday, rs. Sarah Watson fired a rifle ccidentally through the young breast, is that Mrs. Watson stricken with blindness that permanent.

short time after the young woman was taken to the home uncle, J. S. Moss, No. 4023 mmus, Sunday afternoon, she nd of distress in her eyes, but so nervous at the time that ination was paid to her com-

t developed that Mrs. Wat-n had been so seriously af-by the shock of the tragedy sight was deserting her. She to distinguish day from nd has to keep her eyes band-gly.

ans attribute the impaired to the shock of seeing Virgil at her feet and hearing his when the bullet pierced his

effort is being made to quiet man's nerves, which have high tension since Sunday af-

MUST COOK MEALS.

Francisco Judge Decides It Is ty and Grounds for Divorce Better Half Balks at Kitchen.

DIRECT WIRE TO THE TIMES.]
FRANCISCO, April 7.—[Exclu-patch.] Housewives who re-cook meals for their husbands y of constructive cruelty, ac-s Judge George H. Cabaniss Superior Court, in a decision n an interlocutory decree of to Albert Charles Evans, a ker, from his wife, Isabel. mming the case, the court , in refusing to cook her hus-bands and forcing him to pre-for himself, she is guilty ng about a condition which e the husband to contract in-, which, the court said, is one nsest forms of cruelty.

Olive Evans, the young and ster of the plaintiff, corrob-his testimony. She told the her listening to Judge Caban-nicism upon failure to cook, brother's stomach was not ough to stand improperly-d food, and emphatically stated ert had never been taught to

DOT OF ERRORS.

Identity, an Assumed and a Sudden Death Stir Folks al States.

DIRECT WIRE TO THE TIMES.]
E (Wash.) April 7.—[Exclu-patch.] Mistaken identity, an name, and the sudden death in St. Ignatius Hospital, in ho kept the Western Union Company and relatives of rton in California and Iowa ortime the past twenty-four real Frank Barton has n Colesburg, Ill., while John Barton of No. 1007 F street, Sacramento, Cal., is hurrying to Colfax to take his supposed brother to Davenport, Iowa, for burial.

April 2 a stranger arrived in Colfax, stopping at a lodging-house. He told a hard-luck story and the county commissioners were planning to advance him transportation money to reach his brother, J. O. Barton, in Sacramento, when he died. Undertaker L. L. Bruning wired the Chief of Police in Sacramento to locate and advise J. O. Barton of the death.

Then Bruning received a message from Davenport, Iowa, ordering him to send Barton's body to Davenport.

In the afternoon messages commenced pouring in to call off the order, as Frank Barton had been located in Galesburg, Ill.

John Barton of Sacramento is due in Colfax Sunday morning, unless messages reach him on the train. Undertaker Bruning has messages from Iowa, Illinois and California telling of the mistake, and the man, who is supposed to have arrived here from Wallace, Idaho, will no doubt receive a county burial.

PHOTOGRAPHIC MARRIAGES.

San Francisco Judge Suspects an Immoral Purpose Back of Them and Will Thoroughly Investigate.

[BY DIRECT WIRE TO THE TIMES.]

SAN FRANCISCO, April 7.—[Exclusive Dispatch.] While Ittie Tane Murase waited on Angel Island and wondered what strange thing is happening to her in this strange land to which she came because her "mother told her to come here," the Hon. Matsuzo Nagai, Japanese Consul General at this port, Mrs. E. R. Perkins, of the Japanese Association, and Attorney J. S. Partridge met in consultation with Judge Graham at his chambers in the Grant building today that the American judge may be enlightened as to the marriage customs of the Japanese Empire, and that the Japanese government may be enlightened as to certain customs among Japanese immigrants in America.

Judge Graham stated today he wished to find out if photographic marriages were recognized as legal and customary in Japan, and if there were anything in the treaty between this country and that nation which would bind the authorities here to the admission of girls under age upon marriages performed in this port before arrival.

There are now five girls under sixteen years of age who are being held at Angel Island pending a decision in the case of Tane Murase. Proceedings for the appointment of a guardian in order that the five may be given "permission" by the guardian to marry under the American laws are now on file in the Superior Court.

It is believed a certain Japanese organization is using the photograph method to enlist girls for immoral purposes, and Judge Graham is determined to thoroughly investigate.

WHITE SLAVER GETS LIMIT.

San Francisco Jurist Who Passes Sentence Expresses Regret He Cannot Make Punishment More Severe.

[BY DIRECT WIRE TO THE TIMES.]

SAN FRANCISCO, April 7.—[Exclusive Dispatch.] Judge Lawlor today sentenced Ernest J. Drake, the white slaver, who held 16-year-old Augusta Nelman in his control for months and took her earnings, to five years in Folsom Penitentiary.

The case is one of the most typical white slave cases tried in this city, the record showing conclusively that Drake lived for months entirely upon the girl's earnings and drove her to deeper and deeper shame, and finally, finding her no longer useful, sought to get rid of her by turning her over to the authorities.

In passing sentence, the judge said: "As the Court listened to the evidence which was introduced upon the trial of the general issue in this case, it experienced some surprise and regret that the Legislature, in fixing the maximum punishment, has limited it to the term of five years. The girl seemed to be little more than a child who had been hurried to an experience such as seldom comes to the members of her sex. I think this defendant is proved to be a wretch of the vilest type of humanity."

ENGINEER SUES MINISTER.

Newell Dwight Hillis of Brooklyn, Is Made Defendant of an Action Involving Steel Stock.

[ASSOCIATED PRESS NIGHT REPORT.]

VANCOUVER (B. C.) April 7.—The Rev. Newell Dwight Hillis, pastor of Plymouth Church, Brooklyn, was sued here today by Edward Hodgson, a Victoria mining engineer, for $50,000 stock in the Western Steel Corporation, and $1000, wages alleged to be due for development services in connection with coal lands on Graham Island, B. C. Counsel for Hodgson made an application before Chief Justice Hunter for service of a writ on Mr. Hillis in Brooklyn. The order was granted.

It was stated the plaintiff undertook to examine the coal lands for Mr. Hillis and that he was instrumental in putting through a deal by which the Western Steel Corporation of Seattle and Vancouver acquired them. For this work, it is alleged, he had a contract with the clergyman for $600 a month salary and $50,000 stock in the Western Steel Corporation. It is alleged that when the sale was consummated and Mr. Hillis received more than $250,000 stock, Hodgson was forgotten.

Plaintiff asks an injunction against the sale of the Hillis stock and an accounting of the transaction with the Western Steel Corporation.

CURE FOR TUBERCULOSIS.

PHYSICIAN CLAIMS DISCOVERY.

[BY DIRECT WIRE TO THE TIMES.]

SAN FRANCISCO, April 7.—[Exclusive Dispatch.] After four years spent in Tahiti as chief surgeon in the Colonial army, Dr. L. Bellonne was a passenger on the steamer Mariposa, arriving this morning. As a bacteriologist, Dr. Bellonne said he had made important discoveries which will be of great moment to the medical world when they are disclosed by his report to the French government at Paris. While unwilling to discuss in detail his discovery, he intimated that he had found a cure for tuberculosis in the form of a compound from an herb found only on the island of Tahiti.

CALLS IT INJUSTICE.

GIRL WANTS POSITION BACK.

[ASSOCIATED PRESS NIGHT REPORT.]

SAN FRANCISCO, April 7.—Miss Mary Joesten, one of the five clerks in the dead-letter department of the San Francisco Postoffice, who were dismissed for dishonesty, sent a letter yesterday to Postmaster-General Hitchcock at Washington, asking to be informed of the charges against her. She protests that her dismissal is "an act of the gravest injustice" and indicates her belief that it was due to some improper influence. Another of the discharged clerks, Mattie Fitzgerald, sent a protest to the local postmaster, Arthur Fish. She received only a formal reply.

GOLDEN CASH IN VIEW.

DEPOSITS EQUAL WITHDRAWALS

[ASSOCIATED PRESS DAY REPORT.]

REDDING, April 7.—The Bank of Northern California, the vice-president of which, E. L. Bailey, committed suicide Wednesday night, was open for business as usual today with $120,000 in gold exposed to view. Depositors were invited to withdraw their money if they desired.

The Redding Savings Bank, a collateral institution, likewise is paying all depositors who appear, waiving the sixty days' notice. A few large depositors who withdrew their money posits nearly equalled the withdrawals yesterday redeposited it today.

At noon Cashier Frisbie said the de-

WANT A REFERENDUM.

Labor Unionites Who Object to Montana Military Law Recently Enacted, Circulate Petitions.

[ASSOCIATED PRESS NIGHT REPORT.]

HELENA (Mont.) April 7.—Labor unions of Montana will begin circulating petitions Monday for a referendum election to determine whether or not the military law, enacted at the last session of the Legislature, shall remain on the statute boks. The law puts the National Guard on the footing required by the Federal authorities.

It will be the first time the referendum has been invoked since it was made an amendment to the State constitution four years ago. To call an election requires 5 per cent. of the voters.

FRANK G. CARPENTER'S letter in The Times Magazine tomorrow will be a very interesting one on the subject, "Digging Up Old Greece."

Saturday Mail Sample Millinery

300 Beautiful Tailored Street and Dress Hats in one Great Sale

$10.

ARTHUR LETTS Broadway Dep't Store
HOME 10571. BDWY 4944. BROADWAY COR. 4TH. L.A.

At Least 100 Worth $15
At Least 25 Worth $20
At Least 20 Worth $25
At Least 10 Worth $40

In the whole assortment there isn't a hat that wouldn't be a big value at $10.00.
Hand made and blocked shapes.
Genuine Milan, Imported Hemp.
Neapolitan, Ramie, Yedda and Novelty Braid Hats.

Embracing Hand-Made and Blocked Shapes

The choicest and most exclusive lot of hats we've ever placed on display and sale at such a price.
Numerous small hoods, Helmets and Tyrolean effects.
Collapsible shapes, medium and large picture hats.
In fact, every new shape, style and trimming the season demands.

One of New York's Biggest Importers Sample Line, at Choice $10

If we were to give you the name of this importer we would, perhaps, cause great excitement. Out of business courtesy, we must withhold the name. Think what a great opportunity this means, coming just the week before Easter!

300 of them only, but all different. We wish we were able to say 3000.

This sale is of particular interest to the women who want the very finest of millinery. It's a Before-Easter Sale that is filled with value interest. Sale begins today and continues while the 300 of them last.

"Don't Miss This Sale. Don't Even Think of Missing It"

$10.

ARTHUR LETTS Broadway Dep't Store
HOME 10571. BDWY 4944. BROADWAY COR. 4TH. L.A.

9 Styles Pictured

Pertinent Question.

HOW ABOUT REAPPORTIONMENT? LAWYER-POLITICIANS NOW ASK.

Some Believe Failure of Legislature to Act at Session Just Ended Prevents Any Redistricting Before Next Census Is Taken—Suspicion Exists That San Francisco Delegation Worked Smooth Game.

[BY DIRECT WIRE TO THE TIMES.]

SACRAMENTO, April 7.—[Exclusive Dispatch.] Was it mandatory for the Legislature to make a reapportionment of Senate and Assembly districts at the session just closed? Does the failure to have done so preclude it from making any reapportionment before 1921? Did the San Francisco delegation answer these questions in the affirmative, and so favor an early adjournment that it might keep its present representation in the Legislature for another ten years?

These are some of the questions that lawyer-politicians are pondering, and they are credited with the opinion that there can be no reapportionment now until the next Federal census is taken. Their opinion is based upon that provision found in section 6 of article 4 of the State Constitution, which reads:

"And the Legislature shall, at its first session after each census, adjust such districts and reapportion the representation so as to preserve them as near equal in population as may be."

"It is all plain enough," says one of the constitutional lawyers of the Senate, who doesn't care to have his name quoted. "The Constitution says the reapportionment shall be made at the first session after the census. The 'shall' is mandatory, and there can be no two ways about it. A census has been taken since a reapportionment has been made; and the first session of the Legislature since that census was taken has been held and completed. There is no doubt about that, because the Legislature adjourned sine die. No reapportionment was made. It looks reasonable enough, under the circumstances, that there can be no reapportionment until the next census is taken.

"I have not had time to look up authorities and precedents, but I do know that no apportionment has been made in New York for thirty-three years, and it was all due to the failure to make reapportionment at the time called for by that State's Constitution."

The question is of particular interest to the members of the San Francisco delegation, for by reapportionment they would undoubtedly lose at least two Senators and four Assemblymen. Had the Randall bill been made a law, they would have lost four Senators and eight Assemblymen. At present they have nine Senators and eighteen Assemblymen.

Just how successful a court action might be, remains to be seen. There has already been at least one instance in the history of the State when reapportionment was not made at the first session after the census was taken. That was in 1883, as shown on pages 58 and 86 of the Statutes of that year, when the reapportionment was made at the second session following the census.

BOTH MEN KILLED.

AN ARIZONA STREET DUEL.

[ASSOCIATED PRESS DAY REPORT.]

MORENCI (Ariz.) April 7.—A duel which occurred in the street in New Town, adjoining Morenci, today resulted in the death of Len Scott, a constable at Morenci, and George Johnson, a night watchman. The cause of the shooting was a feud of long standing between the two men, growing out of the arrest of Johnson by Scott several years ago on charge of cattle stealing. The two men met on the street unexpectedly today. Johnson pulled his pistol and fired two shots, both taking effect. Scott immediately returned the fire, killing Johnson. Scott died a short time later.

BEFORE A MIRROR.

STENOGRAPHER KILLS HERSELF.

[ASSOCIATED PRESS NIGHT REPORT.]

TACOMA, April 7.—Edna Farwell, aged 25, living with her widowed mother and sisters, stood before a mirror early today and fired a bullet into her brain. It is said she was disappointed in love. She left a letter to her mother, telling her not to worry and expressing sorrow for the trouble she had caused. Miss Farwell had been employed as a stenographer in a law

LACKED LANTERNS.

J. S. Ukropina, a contractor, was fined $3 yesterday by Police Justice Chambers for failure to place red lanterns on a pile of building material that had been left on Euclid avenue near Fifth street. A team running into it last Thursday night became frightened and backed a heavy wagon against a car, breaking the front step off of the car.

Dividend Paying Investment Offering

$100,000

First Lien Loan Bonds denominations $100, $500, $1000, interest 6 per cent net, optional repayment 2, 3, 4 years, secured by income paying business property held in trust. Convertible at will into an ownership under the trust.

$75,000

Profit-sharing Investment Bonds of two Class A Broadway properties, denominations to suit, paying 6½ to 7 per cent. net and growth in value. Price on application.

These offerings cover the requirements of the most conservative buyer desiring either high class secured loans or the ownership of income property.

Partial Payment Subscriptions accepted.

The Trustee Company

Railroad Record.

DOUBLE TRACK TO THE COAST.

Plans Are Completed for the Harriman System.

Improvement Will Extend From Missouri River.

Large Order Placed for Maintenance Rails.

[ASSOCIATED PRESS DAY REPORT.]

NEW YORK, April 7.—Plans for the double tracking of the Harriman system from the Missouri River to the Pacific Coast, recently authorized by the directors, have been completed, and preparations are under way to begin the work. This announcement was made yesterday by Julius Kruttschnitt.

"The work will begin at a number of places at the same time," said Mr. Kruttschnitt.

"One stretch will be from Benecia, Cal., to Sacramento, about sixty miles. About the heaviest traffic on the Southern Pacific goes over this piece of track. Filling this gap will give a double track from San Francisco to Colfax. The facilities of the ferry at Benecia also will be doubled to accommodate the increased traffic.

"Another stretch will be at the end of the Salt Lake cut-off. In connection with it there will be some changes in the line and reduction of grades, which will improve the train loading on the Central Pacific. We shall build a low-grade line for the down traffic.

"The Union Pacific will be double tracked from Julesberg, Colo., west about 100 miles and from Ogden to Farmington, Utah. It is also to be double tracked from Farmington to Salt Lake."

Orders have been placed for 72,000 tons of rails from the Harriman lines, but this, Mr. Kruttschnitt explained, was for maintenance. The order for rails for the double tracking will come some time in the summer after the grading and preliminary work has been well advanced.

MOFFAT TUNNEL BILL.

Colorado House Adopts the Measure and Sends It to the Senate for Consideration.

[ASSOCIATED PRESS DAY REPORT.]

DENVER, April 7.—The House, by a vote of 35 to 30, today passed the Moffatt tunnel bill. The measure now goes to the Senate for action.

The bill authorizes the State to issue bonds of $4,000,000 to construct a tunnel through the Rocky Mountain range at James Peak. The tunnel will be used by the Denver, Northwestern and Pacific Railroad, known as the Moffat road. The road is to put up bond guaranteeing the State against loss.

A commission of five, consisting of the Governor, State Treasurer and Attorney-General, they to name two others, is provided for, the commission to have charge of the arrangements for building the tunnel. The provision most sharply fought was that in which the road guarantees to build either to Salt Lake or Dotsero, a point on the Denver and Rio Grande. This latter provision, it was contended, meant that the road would never be constructed to Salt Lake, but would build to Dotsero and form part of the Denver and Rio Grande system.

ENORMOUS LOCOMOTIVES.

Santa Fe Is Building Them So Big That no Fireman Could Shovel Coal Enough to Operate One.

[BY DIRECT WIRE TO THE TIMES.]

CHICAGO, April 7.—[Exclusive Dispatch.] What is to be the limit in development of the locomotive railroad men are very unwilling to say, for hardly has one apparent maximum been reached than announcement is made of a new one. A new locomotive about to emerge from the shops of the Santa Fe is to exceed, officials of the company state, by 100,000 pounds the largest ever before built. The new mammoth is one of twelve to be constructed in the Topeka shops of the Santa Fe and is assigned to pull heavy freight trains up the difficult grades on the western slope of the Sierra Nevadas.

The new locomotives are of the Mallet articulated type, meaning that virtually two locomotives are constructed as one and joined in the middle to allow the taking of curves.

An idea of the recent rapid advance in building is furnished by the fact that the rear segment of one of these machines is equal to the Santa Fe type mogul, which, at the time it was first built eight or nine years ago, was the largest in the world. At that time, it is said, experts declared the Santa Fe had overdone itself in putting so enormous a weight on the rails.

The total weight of the engine and tender is estimated to be about 825,000 pounds, compared with several machines built by the Santa Fe a year or two ago, then the largest in the world, which weighed 700,000 pounds each.

The former type was about 112 feet in length, while the new record holders are to measure 121 feet from end to end, including the thirty-eight-foot tender. The height, fifteen feet six inches, is limited by tunnels and bridges. Twenty drive wheels, each fifty-six inches in diameter, will exert a tractive force which, were draw bars capable of standing the strain, would pull almost 10,000 tons on a level track. This equals more than 175 loaded freight cars of fifty tons capacity, almost the largest built. The engines are oil burners, for it is said no fireman could shovel coal enough to keep steam up to the maximum pressure of 225 pounds per square inch.

CITY CLOSES ITS CASE.

SACRAMENTO'S WATER FRONT.

[ASSOCIATED PRESS DAY REPORT.]

SAN FRANCISCO, April 7.—In the hearing on the question of facts in the answer of the city of Sacramento to the petition of the Southern Pacific Company for an injunction to restrain the city from disposing of a portion of the Sacramento water front, the city closed its case today before Commissioner Wright. The railroad attorneys announced they would close by April 27. Today's session was taken up with the testimony of City Trustee E. J. Carragher.

NEW WINNIPEG STATION.

$5,000,000 STRUCTURE READY.

[BY DIRECT WIRE TO THE TIMES.]

CHICAGO, April 7.—[Exclusive Dispatch.] The new union station at Winnipeg, constructed by the Canadian Northern railway at a cost of approximately $5,000,000, for the joint occupation of the Canadian Northern and Grank Trunk Pacific railway, will be opened next July. This building is being erected on the site of old Fort Garry, which was the nucleus of Winnipeg. The main building is 350 by 140 feet in area and is surmounted by a dome 100 feet in diameter and 100 feet above the street level. In connection with the station, there are eight elevated tracks, each 1650 feet long and capable of accommodating two trains of eleven coaches each.

DUSKY WIFE PROVES FALSE.

United States Naval Officer Seeks Divorce From Nut-Brown Maid He Wooed and Won in Philippines.

[BY DIRECT WIRE TO THE TIMES.]

ST. LOUIS, April 7.—[Exclusive Dispatch.] A chapter in the romance of a naval officer and a Filipino belle, which went to smash after a brief period of matrimonial bliss, was recorded today, when depositions were filed in the Circuit Court in the divorce suit of Lieut. James H. Comfort, U. S. N., against Mrs. Selerina Topacio Comfort.

The depositions were taken in Shanghai, China, where the Comforts lived while the lieutenant was stationed there, after he had met and won his bride in the Philippines. The dependents were James Langley of Thorburn road, Shanghai, a government pilot and a resident of Shanghai, where the 7-year-old daughter of the Comforts, Anita, was cared for for some time. The child is now in a Chicago convent.

Lieut. Comfort charges desertion. He is a son of Col. Charles D. Comfort of St. Louis.

City Restaurants.

THE NEW
Cafe Nadeau
214-216 West First St.
The new and most up-to-date Cafe in Los Angeles. Music during lunch, dinner and until 9 p.m.
G. F. BARLOW, Manager

PEK-IN CAFE
419 S. MAIN ST.
Near Farmers' & Merchants' Bank. The most popular Chinese Cafe. Good place for noon lunch or supper. Chop Suey, and all Chinese and American dishes properly prepared. Strictly first-class. Liquor served with meals.
GEORGE LEM, Manager.

12 Alpine Yodlers
At JAHNKE'S RESTAURANT
From 2:30 to 5 p.m. and 8 p.m. till midnight.
Corner First and Spring

LEVY'S CAFE, 3rd and Main Streets.
Table reservations made by phone 10076, Main 8491. Delightful Orchestra Concert from 6 P.M. until Midnight. Unexcelled Cuisine and Perfect Service. Planks Chafing Dishes, Casseroles and After-Theater Specialties to suit the most fastidious. Our Noonday 50c luncheon the best in the city. Oyster and Sea Food a Specialty.

Hotel Manx
HOUSE OF COMFORT
SAN FRANCISCO.
CHESTER W. KELLEY, MGR.
Powell at O'Farrell St.

LOCATION.
SERVICE.
EUROPEAN PLAN.
CAFE.
RATES, $1.50 UP.
BUS AT TRAINS.

HOT BATHS
RADIUM SULPHUR SPRINGS
It Sparkles and Foams like Champagne
BATHE IN LIQUID SUNSHINE
Most Radio Active Curative Mineral Water
CURES RHEUMATISM, SCIATICA, COLDS, CATARRH, STOMACH, LIVER, KIDNEY, BLOOD POISON AND NERVOUS DISEASES, POOR CIRCULATION, FEMALE TROUBLES. PHYSICIAN IN CHARGE. WATER DELIVERED. SEND FOR BOOKLET. LOS ANGELES, CAL. MELROSE AVE. CARS DIRECT TO SPRINGS

Superb Routes of Travel.

PACIFIC MAIL S. S. CO.--For Honolulu, Japan, China, Manila, India and Around the World.
Steamers Manchuria, Mongolia, Korea, Siberia, China, Tenyo Maru and Chiyo Maru now in service, being largest vessels sailing from the United States for the Orient via Honolulu. Sailings from San Francisco
March 29; April 5, 12, 19, 28, 1911. Sailings from Eastern Ports for all Transatlantic Steamship Lines at frequent intervals. For literature, apply to F. E. Battura, Agent, 600 South Spring Street. Corner Sixth.

$8.00 FIRST CLASS San Francisco $5.00 SECOND CLASS
Berth and meals included. PORTLAND, $15.00-$10.00; SEATTLE, $22.00-$15.00. Unsurpassed accommodations. Sailing Tuesday, Thursday and Saturday. Main 8297, F3232. WEST COAST STEAMSHIP LINE, 524 S. Spring St.

EUROPE, Honolulu, Japan, China, Australia--
$505.50—FIRST-CLASS AROUND THE WORLD TOURS. We are agents for the Pacific Mail German Cunard, White Star and all Steamship Lines.
Department Steamship GermanAmerican Savings Bank Spring & 4th. Los Angeles.

Pasadena Hotels.

Hotel Maryland & the Maryland Bungalows ALWAYS OPEN D. M. LINNARD Mg'r., Pasadena

HOTEL MARENGO, PASADENA Quiet, comfortable, homelike, convenient to depots, street cars churches and parks. European $1.00 and up. American, $3.00 and up. Special by week

Hotel Vista del Arroyo, Pasadena New annex. Bungalows. Sleeping porches. Tennis court. Spacious grounds. Established 1882.

City Restaurants.

CANTON CAFE
New and up-to-date Chinese restaurant. Chop Suey and Oriental dishes, also European dishes at short orders. Music, wines and liquors. 527 South Main st. Tel. Home A5573 Broadway 4877.

Honolulu Hotels.

HAWAIIAN HOTELS
Alexander Young Hotel in center of city of Honolulu. 300 rooms with private bath. Beautifully furnished; dining rooms and cafe, roof garden, garage, etc. European plan.
Moana Hotel on the famous Waikiki Beach. Large four-story main building, with cottage annexes; tennis courts, sea bathing, surf and canoe riding, garage, etc. American plan.
Hawaiian Hotel near center of city; tropical surroundings. Rooms only with or without bath. Young Cafe only two minutes walk
Electric street cars pass all three hotels.

Steamships.

American Line
N. Y.—Plymouth—Cherbourg—Southampton —Philadelphia—Queenstown—Liverpool.
Atlantic Transport Line
New York—London direct.
Red Star Line
London, Paris via Dover—Antwerp
White Star Line
New York, Queenstown, Liverpool, Plymouth, Cherbourg, Southampton, Boston, Queenstown, Liverpool.
NEW YORK AND BOSTON TO THE MEDITERRANEAN
The Azores, Gibraltar, Algiers, Naples, Genoa.
Romanic ...Apr. 29 | Canopic ......May 20
Cretic. ......May 10 | Romanic, ...June 10
HUGH B. RICE CO., 609 S. SPRING ST. Los Angeles, or any local agent.

North German Lloyd
Meals a la Carte without extra charge. Wireless and Submarine Signals.
LONDON--PARIS-BREMEN
Express Sailings Tuesdays. Fast Mail Sailings Thursdays.
Gibraltar, Algiers, Naples, Genoa
Sailings Saturdays. Connections by Company's Steamers for Egypt, India and Far East.
Baltimore—Bremen Direct. One Class. Cabin Steamers Wednesdays.
OELRICHS & CO., General Agents, N. Y. City. Robert Capelle, 250 Powell St., San Francisco, Cal., or Hugh B. Rice Co., 609 So. Spring St.; Lehman's S. S. Agency, 520 S. Spring St.; German Amer. Savings Bank, Steamship Department, Spring & Fourth Sts.; G. W. Magee, 224 So. Spring Street.

EUROPE
TOURS DE LUXE
(Limited to ten members)
Including CORONATION FESTIVITIES in LONDON, JUNE, 1911
OTHER TOURS:
Hawaii—Japan—Around the World
THOS. COOK & SON
689 MARKET ST., San Francisco
Cook's Travelers' Chequues good all over the world.

SCANDINAVIAN-AMERICAN LINE
10,000 Ton Twin-Screw Passenger Stmrs. Direct To
Norway, Sweden and Denmark
Oscar II ....Apr. 27
C. F. Tietgen May 4
Hellig Olav May 11
U'ted States May 25
Oscar II......June 8
All Steamers equipped with Marconi Wireless. First cabin, $75 up; second cabin, $60.
HALVOR JACOBSEN & CO., Gen. Agts., 633 Mission St., San Francisco or to local agents.

NEW ZEALAND and AUSTRALIA
(Union Line of N. Z.)
VIA TAHITI AND WELLINGTON
Direct through steamers sailing from San Francisco April 5, May 3 and every 28 days. Wellington and back, 1st class, $264. Other rates also low. The line to Isles of the South Seas. For reservations see Coupon Railroad Agents or A. M. Culver, Agt., 334 S. Spring St., Los Angeles, or address Oceanic S.S. Co., San Francisco.

HOLLAND AMERICA LINE
Paris—London—Rotterdam.
Twin-Screw Sailings Tues., 10 A.M.
†Rotterdam ....Apr. 18
*Ryndam ....Apr. 25
*Potsdam ....May 2
†New Amsterdam ....May 9
*VIA BOULOGNE s M.
†Via Plymouth & Boulogne.
Office, H. B. RICE, 609 S. Spring St.

Resorts.

(A HOTEL THAT IS DIFFERENT)
The ARLINGTON SANTA BARBARA, Cal.
Is Absolutely Fireproof --- Built
entirely of brick, tile, steel and cement. 100 feet above sea level. Every room has bath. Five mammoth roof gardens, five acres of beautiful grounds. Located in most beautiful section of THE NOTED MISSION CITY. Long, wide verandas. Is conducted on the American plan. Write for illustrated booklet to the host, HARRY D. CLARK.

Superb Routes of Travel.

PACIFIC ELECTRIC COMFORT-SPEED-SAFETY
Little Journeys
ADD A ZEST TO LIFE
THE Passing Panorama from the car window in all its natural colorings, shades and tints; the knowledge obtained by seeing the industry, accomplishments, improvements, conditions and environments of neighboring cities or communities and a comparison with those of your own, broaden, enliven and invigorate you. Once each week, at least, you should change scenes. If the week of labor has proved sufficiently exciting, try some of the quiet nooks to be found upon the "Trolley Trail." If the opposite is desired, journey to the resorts. For instance:

VENICE
With all the latest novelties in the amusement line. "The Rapids," a new wrinkle in thrills. "Thompson's Scenic Railway," a beautiful whirl through space. Boating on the famous canals. Dancing day and evening in the Colossal Pavilion. Swimming in the great Bath House or in the delightful surf.
NEVER A DULL MOMENT THERE
AND ONLY TIME TO GASP BETWEEN EACH THRILL.

OCEAN PARK
The City Beautiful, with its full quota of diversions and attractions, and an army of men busy preparing more for the crowds to come.

SANTA MONICA
Adjoins; a Pendant in the Necklace of Beautiful Beach Resorts.
TAKE CARS FOR THESE RESORTS AT HILL STREET STATION, OR ON HILL OR 16TH STREETS.

LONG BEACH
QUEEN OF THE SOUTH.
THE MOST BEAUTIFUL BEACH OF THE PACIFIC COAST.
"THE WALK OF A THOUSAND LIGHTS."
The Pike, with its castles of mirth and fun; dozens of other pleasure-making devices, and superb band concerts to delight music lovers.

MT. LOWE Still the Mecca for Hundreds. The call of the Mountain Fastnesses lure many to the delights of cloudland. Fare $2.00 for Saturday and Sunday, with cars leaving Pacific Electric Station at 8, 9 and 10 A.M. and 1:30 and 4 P.M.

THE POPPY FIELDS OF ALTADENA
are attracting many lovers of flowers, and the blossoms of orange and fruit trees fill the air with rare fragrance.

MT. WILSON Via Sierra Madre will give you a whole day of mountain climbing, scenery and delight.

MANY OTHER POINTS OF INTEREST
REACHED BY CARS FROM PACIFIC ELECTRIC STATION.

REDONDO BEACH
PRESENTS ATTRACTIONS OF WORTH.
THE WORLD'S GREATEST BATH HOUSE.
Moonstone Beach. Band Concerts. Best of Fishing and other sports. Little walks to "China-Bite," "Fisherman's Cove," and "Barney's Camp" will reveal many attractive nooks.
CARS FROM SECOND AND SPRING OR HILL STREET STATION. TWO ROUTES. GO ONE WAY, RETURN ANOTHER.

Personally Conducted Trolley Trips
Afford the most economical, pleasant way to see and know the Southland and its beauties.
ASK THE MAN WITH THE CAP, ON THE STREET, OR PHONE FOR INFORMATION
PACIFIC ELECTRIC RAILWAY COMPANY

UNION PACIFIC OVERLAND
EXCURSIONS
EASTBOUND
May 16, 17, 18, 19, 22, 23, 24, 25, 27, 28, 29, 31.
June 1, 2, 5, 6, 7, 8, 9, 10, 14, 15, 16, 17, 28, 29, 30.
July 1, 2, 3, 4, 5, 6, 19, 20, 26, 27, 28.
August 3, 4, 5, 14, 15, 16, 17, 21, 22, 23, 28, 29, 30.
September 1, 2, 3, 4, 6, 7.
See Us For Additional Dates

Denver, Pueblo, Colorado Springs	$55.00
Omaha, Kansas City	$60.00
St. Louis	$70.00
Chicago	$72.50
St. Paul, Minneapolis	$73.50
Baltimore, Washington, D.C.	$107.50
New York, Philadelphia, Montreal	$108.50
Boston	$110.50

UNION PACIFIC
STANDARD ROAD OF THE WEST.
2 Days to Denver.
3 Days to Chicago.
3 Days to St. Louis.
THROUGH SLEEPERS DAILY.
YELLOWSTONE PARK ROUTE
For full information, reservations, etc., call or write
H. O. WILSON, General Agent, 557 S. Spring St., Los Angeles, Cal.
Telephone—Main 598, F6702.

NO EXTRA CHARGE FOR BERTH AND MEALS.
$7.35 First Class, San Francisco, Sunday Sailing
$8.35 First Class, San Francisco, Thursday Sailing
$5.35 Second Class
FOR SAN FRANCISCO, SEATTLE, TACOMA, VICTORIA, VANCOUVER. Eureka, Spokane, Prince Rupert, Skagway, Honolulu, Sacramento, Napa, Vallejo, Stockton.
Steamers NORTHBOUND SAILINGS: GOVERNOR or PRESIDENT every THURSDAY; steamer SANTA ROSA every SUNDAY. SOUTHBOUND for SAN DIEGO: Daylight Ocean Excursions leave San Pedro 10.30 a.m., every WEDNESDAY and SATURDAY.
THROUGH TICKETS EAST by sea-and-rail at same fares as all-rail, except berth and meals on Pacific Ocean are included without extra charge, via SAN FRANCISCO, or VICTORIA or SEATTLE, and direct routes to Chicago, New York, Denver, Salt Lake City and all other destinations.
PACIFIC COAST STEAMSHIP CO.
LARGEST STEAMERS — BEST SERVICE.
PHONES Home A3233. Sunset Main 47.
TICKET OFFICE:
545 SOUTH SPRING STREET.

$5.35 First Class
San Francisco
ON THE S. S. ROSE CITY.
S. S. BEAVER AND BEAR, $6.35 FIRST-CLASS.
LARGEST COASTWISE STEAMERS.
Steamer leaves San Pedro, 12 o'clock noon.
April 9, 14, 19, 24, 29.
For San Francisco, Astoria & Portland without change.
Breakfast a la carte.
Luncheon 50c, Dinner 75c.
Berths 50c and $1.00. No Higher
TICKET OFFICE
SAN FRANCISCO AND PORTLAND S. S. CO.
530 S. Spring
LOS ANGELES
TEL.—
MAIN 802—10288.

Unique
THOUSAND FEET ELEVATION—ABOVE DUST AND FOG—PURE AIR.
MT.
REASONABLE RATES.
OPEN ALL THE YEAR—AMERICAN PLAN
FOR SCENIC GRANDEUR IT HAS NO EQUAL
WASHINGTON
A HOTEL OF DISTINCTION AND ENJOYMENT.
TRY ONE OF THE DINNERS, 5:30 TO 7:30 EVENINGS.
Take Yellow Garvanza Car (Marked Mt Washington Incline) N, on Main St.
Original
LARGE VERANDAS
SUN PARLORS
BILLIARD ROOM
ROOF GARDEN
—TENNIS COURTS.
Attractive FOR RATES HOTEL PHONE 31221 Pleasant

YALE & HARVARD
For San Francisco
SUNDAY, TUESDAY, THURSDAY, FRIDAY.
FOR SAN DIEGO--5 HOURS
THURSDAY, SATURDAY
From Salt Lake Depot at 2 P. M.
18 Hours
PACIFIC NAVIGATION CO.

THE TIMES
FREE INFORMATION BUREAU
531-33 South Spring Street
ADVERTISING COPY AND SUBSCRIPTIONS RECEIVED.
THE TIMES FREE INFORMATION AND RESORT BUREAU is for the accommodation and benefit of persons seeking interesting routes of travel, desirable hotels and resorts for recreation and recuperation at the seashore or in the mountains.
Particulars are furnished by competent attendants and by correspondence to the general public regarding rates and attractions of railroad and steamship lines, hotels and pleasure and health resorts. Photographs, descriptive circulars and transportation literature are kept on hand for inspection and distribution. Times readers can obtain here in a few minutes without the delay incident to writing for it, all the information necessary for a safe and enjoyable journey or vacation. This service is absolutely free.

Resorts.

24-HOUR AUTO RACE
The 20th Century Sport The Limit of Daring
SENSATIONAL — NERVE TINGLING. DEATH DARING—SPINE CHILLING.
YES They Race All Night
Myriads of Electric Lights
28 FATE TEMPTING DRIVERS.
14 WORLD'S FASTEST CARS.
GATES OPEN 2 P.M. PRACTICE STARTS 2:30 P.M.
Motordrome Race Starts Saturday, 4 P.M. Race Ends Sunday, 4 P.M.
ALL NIGHT CAR SERVICE
Cars from Hill street station or on Hill or 16th, marked Motordrome.
Any Seat $1.00; Auto Gate $1.00, Autos Free. Infield 50c. Round trip carfare 40c.

MOST MODERN AND BEAUTIFUL OF THE SOUTHLANDS HOTELS. CONDUCTED ON THE AMERICAN PLAN. THE ABSOLUTELY FIREPROOF
Hotel Virginia
LONG BEACH, CAL.

Every room an outside one with private bath and furnished for absolute comfort. EVERY MODERN ACCOMMODATION. The cuisine, is unexcelled. Long Beach offers YOU every amusement.
The Virginia private Tennis Courts offer those in quest of this healthy sport the finest in the West. Spring Golf here is ideal. Try that NEW BOULEVARD DIRECT FROM LOS ANGELES TO THE VIRGINIA. Further particulars, reservations write or phone
Carl Stanley, Mgr.

SANTA CATALINA ISLAND
YELLOWTAIL Are Running
Many valuable cups and prizes offered in the Winter Fishing Tournament, which closes April 30th.
Ask for the Book About It.
Banning Co., Agts. 104 P. E. Bldg. Main 4492; F6576.

SUNSHINE--OUT DOOR SPORTS--BATHS
PASO ROBLES HOT SPRINGS
On Coast Line to San Francisco. New Golf Course nearly completed. Finest equipped bathing establishment in the United States. Excellent Hotel and Club House.
WEATHER CONDITIONS PERFECT
Stopover allowed on all railroad and Pullman tickets. 13 Trains Daily.

VISIT THE NEW MAMMOTH STEEL AND CONCRETE FIREPROOF
U. S. GRANT HOTEL
AT SAN DIEGO, Cal.
and enjoy the Southland's most ideal climate. 500 rooms, 350 with bath. European plan. The "BIVOUAC GRILL" will appeal to you. Phone or wire for reservations to our Los Angeles representative, Mr. Harry D. Dinn, 208 Mercantile Place. Phones F4562, Sunset Broadway 1643. James H. Holmes, Managing Director U. S. GRANT HOTEL.

Ye Alpine Tavern
Situated on Mt. Lowe. A mile above the sea. American plan, $3.00 per day. Choice of rooms in hotel or cottages. No consumptives or invalids taken. Telephone Passenger Dept., Pacific Electric Ry., or Times Free Information Bureau for further information.

Arrowhead Hot Springs
CALIFORNIA'S IDEAL RESORT.
Pure mountain air and water, scenery unsurpassed, delightful trails and canyons, perfectly appointed hotel and bath house, hot mineral water, natural steam and mud baths, water and vapor highly radio active. Rheumatism in all its forms, stomach and kidney troubles cured. Arrowhead is not a sanitarium, but a delightful resort. For information and rates see PECK-JUDAH CO., 563 So. Spring st., or write Arrowhead Hot Springs, Arrowhead Springs, Calif.

Bimini Hot Springs Hotel, Los Angeles
The most curative treatment known for rheumatism; delightfully situated; mineral water; telephone in every room. No noise; no dust and no flies. Street car to door. Swimming pool.
DR. G. W. TAPE, Lessee.

THE MOST BEAUTIFUL SEASON OF THE YEAR AT
Hotel Casa Loma Redlands
MOST SUNSHINE, GRANDEST SCENERY, GREATEST COMFORT.
"ASK ANYONE WHO HAS BEEN THERE."

THE HOTEL AT HOLLYWOOD
Phones Home 57811 Sunset Hollywood
Situated midway between Los Angeles and the Ocean. Paved boulevard to city or boulevard just completed to beach. Cars pass hotel every seven minutes to city or beach.

MT. WILSON HOTEL
$3.00 a day—$17.50 week, American plan. Los Angeles office, 204 Mercantile Place. Phones F4562, Broadway 1643. F. B. ROSS, Manager.

THORNYCROFT FARM
Glendale—REST RESORT—20 minutes' ride from Los Angeles; elevation 700 feet; [illegible] canvas bungalows in Orange Grove. All conveniences; we raise our own vegetables, chickens, rabbits, squabs, turkeys and Jersey milk and cream. MRS. H. L. MILLER. Glendale Home 322. Glendale Sunset 701.

Los Angeles Hotels.

Hotel Alhambra 316 North Broadway Tel. Main 7900
Absolutely Fireproof
New and modern. Tourists will save money by stopping here. European plan. $1 day up. J. R. HANKLA, Mgr.

A. H. JOHNSTON. L. W. BRADT. VICTORIA HOTEL Corner Seventh and Hope Streets.
Opposite the Y. M. C. A., convenient to churches and theaters, six car lines reaching direct all depots and all parts of city. Special weekly and monthly rates to permanent guests. Popular price restaurant in connection. Rates per day $1.00 and up. Phone Main 9575.

"VALDEMAR" 632 W. 6th. Cor. Hope. Modern family, commercial. Professional hotel. Outside rooms, private bath; 2 persons, 75c and $1 per day; $4, $5 $6 week. Large lobby, parlor, reading rooms, musical atmosphere, homelike surroundings. Free hot baths, near Broadway, theaters and Y. M. C. A. Cars direct from all depots. JACK ST. JOHN, Prop. Investigate Week's Free Rent Proposition.

Chamouny Ap'ts Cor. W. 11th and Grand View. W. 11th car. Unquestionably the most attractive apartment house in the city. Homelike apartment house in the city. New. Elegantly furnished. Extra large 2 and 3-room apartments with French doors opening on private balconies. Private Garage. Tennis Court now building. Summer rates. Rates include every general expense and servants services for washing dishes. Call 55795 Wilshire 1956.

Golden Apts., Just open. Finest of all apartment hotels. Immense lobbies and public parlors; music rooms, roof garden. Extra large rooms, sleeping porches, steam heat.

Washington.

CASE PRESENTED FOR LEMON MEN.

Los Angeles Attorney Argues for the Growers.

Says the Railroads Usually Guess at the Rates.

Their Conclusions Based on Opinion, Not Facts.

[BY DIRECT WIRE TO THE TIMES.]

WASHINGTON, April 7.—[Exclusive Dispatch.] The lemon men have put their case before the Court of Commerce against the injunction granted by the Minneapolis court restraining the Interstate Commerce Commission from putting into effect the $1 rate on lemons. The lemon growers and shippers contend that it was the intention of the railroads to make the $1 rate permanent. This the railroads deny and they have been trying to convince the Commerce Court that the law giving the Interstate Commerce Commission power to legislate as to rates is unconstitutional. The roads also contend that under the rules of evidence they cannot impeach any rate the commission may put in. They allege that the commission had no power to put a blanket rate into effect, and that it did not decide what was a reasonable rate on lemons, but what was a rate that would allow the growers to do business. Finally, they asserted that the dollar rate was confiscatory.

In answer, the principal reply was made by Joseph Call of Los Angeles, attorney for the growers and a supplementary argument was made by Attorney Lamb, for the Interstate Commerce Commission. Lamb has been employed by the growers and will enter their employ in Chicago, where the services of a lawyer are frequently required by them.

Call has appeared here before on several occasions and he is highly regarded for his power of reasoning, fairness and ability to present a case in a convincing way. The court followed him closely, often asking questions, and showing interest in his statements. Although he had boiled his argument down greatly, he spoke for four and one-half hours, being followed by Attorney Durbrow for the Santa Fe.

Call opened by giving a digest of the powers conferred by Congress to regulate commerce under the Constitution and of the legislation in the way of regulating commerce, together with the Supreme Court decisions bearing on the subject. He held that the law and the facts disproved the contentions of the railroad attorneys as to constitutionality. Regarding the contention that a blanket rate was illegal when fixed by the commission, Call replied that the commission could fix a low rate to the Atlantic Coast and that the roads, if they so wished, could scale it down for points intermediate between the point of origin for freight and the Atlantic Coast. As to the contention that the commission decided what rate would allow the growers to do business rather than what would be a fair rate to the railroads, Call declared that the commission had the right to fix on a reasonable rate, and the reasons actuating such a decision were not subject to review by the courts. Finally, regarding the contention that the rate fixed was confiscatory, Call declared that the railroads themselves did not know and could not tell what it cost them to move freight. Their contention on that point, he said, was based on expert opinion, and not on facts, and he held that the opinion of the Interstate Commerce Commission was better than the opinion of the railroad experts. Moreover, he mentioned some of the facts alleged to enter into the cost of moving freight, asserting that the declarations could not be supported by facts in the evidence.

PLAYS TO UNION GALLERY.

Wisconsin's Insurgent Senator Stands Up for Right of Government Employees to Organize Themselves.

[ASSOCIATED PRESS NIGHT REPORT.]

WASHINGTON, April 7.—Senator La Follette intends to establish by legislation if he can, the right of government employees to organize unions in the same manner that trades are organized and affiliated with the American Federation of Labor. His purpose has been made plain in a letter to all employees of the railway mail service, bearing on the issue that has been raised between such employees of the government and Postmaster-General Hitchcock, second Assistant Postmaster-General Stewart and other officials.

A copy of the circular letter was made public here today. Accompanying it is a list of questions seeking to disclose whether any employees have been intimidated in any way by the efforts of the Postmaster-General to prevent the employees of branches of the postoffice service organizing. One paragraph of Senator La Follette's letter follows:

"The railway mail clerks have the right to organize. If the officers of the department are endeavoring to prevent them from so doing by threats of discharge, such action is without legal authority or moral right. If I find conditions in the railway postal service to be generally such as has been reported, I shall introduce and do everything in my power to pass a law to prevent the continuation of such un-American practices and to preserve to all government employees the right of petition which belongs to every citizen, and the right to form, or join organizations for the improvement of their labor ends."

FIRST OF THEIR KIND.

THREE GUNS IN ONE TURRET.

[ASSOCIATED PRESS NIGHT REPORT.]

WASHINGTON, April 7.—The two first-class battleships authorized by the last session of Congress will be about equal in strength to the battleships Texas and New York, now in progress of construction and which will be the most powerful ships in the navy. According to tentative plans the two additional vessels, yet unnamed, will carry ten 14-inch guns arranged in four turrets. Two of the turrets will contain two guns each, while the other two will be armed with three guns each. The displacement of the new ships will be 27,000 tons each.

These vessels will be the first in the world to have three guns in one turret.

CALEB POWERS'S WOE.

EFFORTS TO OSTRACIZE HIM.

[ASSOCIATED PRESS NIGHT REPORT.]

WASHINGTON, April 7.—Representative Caleb Powers of Kentucky, Republican, whose Democratic colleagues announced they will not serve with him on any committee of which he ... left for Kentucky today to look after his home interests. The ... Democratic members from Kentucky ostracize Mr. Powers, if such ... prevent the Kentuckian se[illegible] important committee.

FATE OF A FAMOUS SHIP.

The Portsmouth, That S[illegible] Wanted As a Relic, Wi[illegible] Norfolk.

[ASSOCIATED PRESS NIGHT REPORT.]

WASHINGTON, April 7.—[illegible] old sailing vessel, Portsmouth, hero of the war between the United States and Mexico, will ... to the public health and ... pital service for the use ... ship at Norfolk, according ... ent intention of the Navy ...

The State of California ... Portsmouth for preservation ... It was this old ship that ... Stars and Stripes at Yerba ... San Francisco, during ... War.

A board appointed to ... Portsmouth has reported ... cost about $25,000 to place ... dition to make the trip from ... to San Francisco, and on ... make her serviceable for ... station ship.

Organization.

CAUCUS SELEC[TS] MARTIN TO ...

DEMOCRATIC SENATO[RS] ... MINORITY WH[IP] ...

Expected Contest Fails ... Bryan Urges Election of ... Out "Progressive"—Shively of Indiana Vice-Chairman of ... ent Organization.

[ASSOCIATED PRESS NIGHT REPORT.]

WASHINGTON, April ... Martin of Virginia at the ... Senate caucus today, was ... manent caucus chairman a[nd] ... leader during the present C[ongress] ... received twenty-one out of ... votes cast, sixteen going ... Shively of Indiana, who ... elected vice-chairman.

Senator W. E. Chilton of ... ginia was elected secretary ... cus, the two last named p[laces] ... been filled by acclamation ... Owen declined a re-election ... tary.

The expected long conte[st] ... develop. Prior to the sessio[n] ... gressive Democrats, as th[e] ... of William J. Bryan prefer ... ignated, met in the office ... Owen to canvass the situat[ion] ... found themselves in an e[mbarrassing] ... position because of pledges ... weeks ago that they would s[upport] ... Martin.

It was decided that the p[rogressives] ... should vote for Senator N[ewlands of] ... Nevada, as Senators C[ulberson of] ... Texas and Stone of Missou[ri de]clined to become candidates ... was changed, however, w[hen it was] ... learned that Mr. Shively, w[ho as] ... vice-chairman under the la[te] ... Senator Money during the ... gress, would not object to r[eceiving a] ... complimentary vote ... would not vote for Mr. Ma[rtin] ... progressives conceded th[at] ... Martin would not be defea[ted] ... to upset his candidacy was ... to his having been original[ly] ... out as candidate of the Bry[an] ... ing to prevent the election ... Bailey or Senator Bacon.

The Senators generally ... regulars were opposed by th[e] ... sives. It seemed for a time ... Martin would be elected un[animously] ... but Mr. Bryan wanted an o[ut] ... progressive named, and tol[d] ... the new Democratic Senator[s] ... were throwing away their ... ties. Mr. Martin was nom[inated by] ... Senator Clark of Arkansas a[nd] ... Shively by Senator Kern ... the running mate of Mr. Br[yan in the] ... campaign. Senator Stone se[conded] ... Shively nomination.

The thirty-seven votes c[ast] ... for the Democratic stren[gth] ... four. Senators Tillman of S[outh Caro]lina, Terrill of Georgia ... were absent because of illne[ss. Sen]ator Martin did not vote.

JAPAN'S FINANCIAL PO[LICY].

Government Expects to ... Without Resorting to Ta[xes or] Foreign Loans.

[ASSOCIATED PRESS DAY REPORT.]

TOKIO, April 7.—Marqui[s Katsura,] ... the Premier and Minister ... addressing an audience of ... Kyoto today, said there w[ould be no] ... change in the government ... policy during the coming ... usual expenditures must b[e made in] ... Korea, and also measure[s for the] ... prevention of floods, and ... velopment of the railroads ... must be undertaken.

However, the necessary f[unds will] ... be secured, he said, without ... additional taxation or forei[gn loans].

The improvements in ... planned to extend over a ... years. The reconstruction ... line of the Japanese railw[ays] ... into a broad gauge road ... postponed for one year.

SNOW AND THE SMALL[POX].

Victim Who Trudges Ar[ound in] Open Air Is None the [Worse for] His Experiences.

[ASSOCIATED PRESS DAY REPORT.]

FORT COLLINS (Colo.) ... Calvin Miller, who with h[is wife and] ... their 7-months-old babe, la[st week] ... set out from the Laramie ... tion of the United States ... Service, where he had be[en ill] ... with smallpox, to make ... his home at Elkhorn, over ... covered by deep snow, was ... night as he was making h[is way to] ... Elkhorn.

Searching parties have ... ing for the Millers for th[ree] ... days. Despite the fact that ... fering from smallpox, Mille[r seems] ... to be little the worse for ... ous experience.

The baby, which was h[auled on a] ... sled, stood the trip well. ... were spent in cabins in the ... the location of which were ... Miller.

HURLEY BEATS SM[ITH].

NEW YORK, April 7.—[Exclusive] Dispatch.] In a whirlwind ... rounds between Battling H[urley and] ... Cy C. Smith at the Whirlwi[nd] ... Club, at the Clermont Ri[nk] ... Hurley won the popular d[ecision on] ... points. His blows were mo[re] ... and clean-cut. It was the ... ing between these boxers an[d] ... ceeding bouts was a wild ... slugging. Hurley had the b[etter of] ... the rounds on points except ...

FRANK G. CARPENTER'S l[etter in the] Times Magazine tomorrow, will ... interesting one on the subject, ...

Washington.

CASE PRESENTED FOR LEMON MEN.

Los Angeles Attorney Argues for the Growers.

Says the Railroads Usually Guess at the Rates.

Unfair Conclusions Based on Opinion, Not Facts.

[BY DIRECT WIRE TO THE TIMES.]

WASHINGTON, April 7.—[Exclusive Dispatch.] The lemon men have put their case before the Court of Commerce against the injunction granted by the Minneapolis court restraining the Interstate Commerce Commission from putting into effect the $1 rate on lemons. The lemon growers and shippers contend that it was the intention of the railroads to make the rate permanent. This the railroads deny and they have been trying to convince the Commerce Court that the law giving the Interstate Commerce Commission power to legislate as to rates is unconstitutional. The roads further contend that under the rules of evidence they cannot impeach any rate the commission may put in. They also say that the commission had no power to put a blanket rate into effect, and that it did not decide what was a reasonable rate on lemons, but what was a rate that would allow the growers to do business. Finally, they asserted that the dollar rate was confiscatory.

In answer, the principal reply was made by Joseph Call of Los Angeles, attorney for the growers and a supplementary argument was made by Attorney Lamb, for the Interstate Commerce Commission. Lamb has been employed by the growers and will enter their employ in Chicago, where the services of a lawyer are frequently required by them.

Call has appeared here before on several occasions and he is highly regarded for his power of reasoning, fairness and ability to present a case in a convincing way. The court followed him closely, often asking questions, and showing interest in his statements. Although he had boiled his argument down greatly, he spoke for four and one-half hours, being followed by Attorney Durbrow for the Santa Fe.

He opened by giving a digest of the powers conferred by Congress to regulate commerce under the Constitution and of the legislation in the way of regulating commerce, together with the Supreme Court decisions bearing on the subject. He held that the law and the facts disproved the contentions of the railroad attorneys as to constitutionality. Regarding the contention that a blanket rate was illegal when fixed by the commission, Call replied that the commission could fix a low rate to the Atlantic Coast and that the roads, if they so wished, could scale rates for points intermediate between the point of origin for freight and the Atlantic Coast. As to the contention that the commission decided that rate would allow the growers to express rather than what would be a fair rate to the railroads, Call declared that the commission had the right to fix on a reasonable rate, and that reasons actuating such a decision were not subject to review by the courts. Finally, regarding the contention that the rate fixed was confiscatory, Call declared that the railroads themselves did not know and could not prove that it cost them to move freight. In contention on that point, he said, they based on expert opinion, and not fact, and he held that the opinion of the Interstate Commerce Commission was better than the opinion of railroad experts. Moreover, he examined some of the facts alleged prior into the cost of moving freight, asserting that the declarations could not be supported by facts or evidence.

TO UNION GALLERY.

Wisconsin's Insurgent Senator Stands for Right of Government Employees to Organize Themselves.

[ASSOCIATED PRESS NIGHT REPORT.]

WASHINGTON, April 7.—Senator La Follette intends to establish by legislation, if he can, the right of government employees to organize unions in the same manner that trades are organized and affiliated with the American Federation of Labor. His purpose has been made plain in a letter to all employees of the railway service, bearing on the issue that has been raised between such employees of the government and Postmaster-General Hitchcock, second Assistant Postmaster-General Stewart and other officials.

Copy of the circular letter was made public here today. Accompanying it is a list of questions seeking to show whether any employees have been intimidated in any way by agents of the Postmaster-General to prevent the employees of branches of the postoffice service organizing.

The paragraph of Senator La Follette's letter follows:

"Railway mail clerks have the right to organize. If the officers of the department are endeavoring to prevent them from so doing by threats of discharge, such action is without any authority or moral right. If I have questions in the railway postal service to be generally such as has been reported, I shall introduce and support nothing in my power to pass a law to prevent the continuation of such un-American practices and to preserve to the government employees the right of organization which belongs to every citizen and the right to form, or join associations for the improvement of their conditions."

FIRST OF THEIR KIND.

THREE GUNS IN ONE TURRET.

[ASSOCIATED PRESS NIGHT REPORT.]

WASHINGTON, April 7.—The two new battleships authorized by the last session of Congress will be about equal in strength to the battleships Florida and New York, now in progress of construction and which will be the most powerful ships in the navy.

According to tentative plans the two additional vessels, yet unnamed, will carry 14-inch guns arranged in four turrets. Two of the turrets will contain three guns each, while the other two will be armed with three guns each. The remainder of the new ships will be armed with 12-inch guns each.

The vessels will be the first in the navy to have three guns in one turret.

CALEB POWERS'S WOE.

WANTS TO OSTRACIZE HIM.

[ASSOCIATED PRESS NIGHT REPORT.]

WASHINGTON, April 7.—Representative Powers of Kentucky, Republican, whose Democratic colleagues have declared they will not serve with him on any committee of the House, left for Kentucky today to look after his home interests. The plan of the Democratic members from Kentucky to ostracize Mr. Powers, if successful, will prevent the Kentuckian serving on any important committee.

FATE OF A FAMOUS SHIP.

The Portsmouth, That San Francisco Wanted As a Relic, Will Be Sent to Norfolk.

[ASSOCIATED PRESS NIGHT REPORT.]

WASHINGTON, April 7.—The famous old sailing vessel, Portsmouth, a naval hero of the war between the United States and Mexico, will be delivered to the public health and marine hospital service for the use as a station ship at Norfolk, according to the present intention of the Navy Department.

The State of California desired the Portsmouth for preservation as a relic. It was this old ship that hoisted the Stars and Stripes at Yerba Buena, now San Francisco, during the Mexican War.

A board appointed to examine the Portsmouth has reported that it would cost about $25,000 to place her in condition to make the trip from New York to San Francisco, and only $1120 to make her serviceable for a quarantine station ship.

Organization.

CAUCUS SELECTS MARTIN TO LEAD.

DEMOCRATIC SENATORS PICK MINORITY WHIP.

Expected Contest Fails to Develop. Bryan Urges Election of Out-and-Out "Progressive"—Shively of Indiana Vice-Chairman of Permanent Organization.

[ASSOCIATED PRESS NIGHT REPORT.]

WASHINGTON, April 7.—Senator Martin of Virginia at the Democratic Senate caucus today, was selected permanent caucus chairman and minority leader during the present Congress. He received twenty-one out of thirty-seven votes cast, sixteen going to Senator Shively of Indiana, who was then elected vice-chairman.

Senator W. E. Chilton of West Virginia was elected secretary of the caucus, the two last named places having been filled by acclamation. Senator Owen declined a re-election as secretary.

The expected long contest did not develop. Prior to the session the progressive Democrats, as the followers of William J. Bryan prefer to be designated, met in the office of Senator Owen to canvass the situation. Several found themselves in an embarrassing position because of pledges made many weeks ago that they would support Mr. Martin.

It was decided that the progressives should vote for Senator Newlands of Nevada, as Senators Culberson of Texas and Stone of Missouri both declined to become candidates. The plan was changed, however, when it was learned that Mr. Shively, who was the vice-chairman under the leadership of Senator Money during the last Congress, would not object to receiving the complimentary vote of those who would not vote for Mr. Martin. Several progressives conceded that Senator Martin would not be defeated. Failure to upset his candidacy was due partly to his having been originally brought out as candidate of the Bryan following to prevent the election of Senator Bailey or Senator Bacon.

The Senators generally known as regulars were opposed by the progressives. It seemed for a time that Mr. Martin would be elected unanimously, but Mr. Bryan wanted an out and out progressive named, and told some of the new Democratic Senators that they were throwing away their opportunities. Mr. Martin was nominated by Senator Clark of Arkansas and Senator Shively by Senator Kern of Indiana, the running mate of Mr. Bryan in the campaign. Senator Stone seconded the Shively nomination.

The thirty-seven votes cast account for the Democratic strength except four. Senators Tillman of South Carolina, Terrill of Georgia and Shively were absent because of illness, and Senator Martin did not vote.

JAPAN'S FINANCIAL POLICY.

Government Expects to Raise Money Without Resorting to Taxation of to Foreign Loans.

[ASSOCIATED PRESS DAY REPORT.]

TOKIO, April 7.—Marquis Katsura, the Premier and Minister of Finance, addressing an audience of bankers at Kyoto today, said there would be no change in the government's financial policy during the coming year. Unusual expenditures must be faced in Korea, and also measures for the prevention of floods, and for the development of the railroads and navy must be undertaken.

However, the necessary funds would be secured, he said, without resort to additional taxation or foreign loans.

The improvements in Korea are planned to extend over a number of years. The reconstruction of the main line of the Japanese railway system into a broad gauge road has been postponed for one year.

SNOW AND THE SMALLPOX.

Victim Who Trudges Around in the Open Air Is None the Worse for His Experiences.

[ASSOCIATED PRESS DAY REPORT.]

FORT COLLINS (Colo.) April 7.—Calvin Miller, who, with his wife and their 7-months-old babe, last Tuesday set out from the Laramie River station of the United States Forestry Service, where he had been stricken with smallpox, to make his way to his home at Elkhorn, over mountains covered by deep snow, was found last night as he was making his way into Elkhorn.

Searching parties have been looking for the Millers for the past two days. Despite the fact that he is suffering from smallpox, Miller appeared to be little the worse for his strenuous experience.

The baby, which was hauled on a sled, stood the trip well. The nights were spent in cabins in the mountains, the location of which were known to Miller.

HURLEY BEATS SMITH.

NEW YORK, April 7.—[Exclusive Dispatch.] In a whirlwind bout of ten rounds between Battling Hurley and Cy C. Smith at the Whirlwind Athletic Club, at the Clermont Rink tonight, Hurley won the popular decision on points. His blows were more effective and clean-cut. It was the sixth meeting between these boxers and like preceding bouts was a wild affair of slugging. Hurley had the better of all the rounds on points except the third.

FRANK G. CARPENTER'S letter in The Times Magazine tomorrow, will be a very interesting one on the subject, "Digging Up Old Graves."

Sixty-second Congress.

MANN GROWLS AT DEMOCRATS.

Republican Minority Leader Shows His Teeth.

Finds Brute Force in the New Party Control.

Unanimous Consent Calendar a Thing of the Past.

[ASSOCIATED PRESS NIGHT REPORT.]

WASHINGTON, April 7.—The first formal conference of Republican House leaders, including representatives of the insurgent portion of the party, was held here this afternoon. It followed a refusal of the Democrats to give up any more committee places to the Republicans to restore the proportion that has heretofore existed between the two parties in the committee assignments.

After the conference, Minority Leader Mann gave out a statement arraigning what he called the "unfair, arbitrary and brutal action of the Democrats in trampling the rights of the minority."

The status promised a Republican fight to take advantage of parliamentary privilege to make things hot on the floor. Mr. Mann submitted the situation to the conference and asked whether or not he should refuse entirely to name members for committees on the limited basis of representation given by the Democrats. It was determined to go ahead with the selection of Republican members. Mr. Mann said absolute fairness would be shown the insurgents.

Mr. Mann declared that the Democratic members of the Ways and Means Committee had adopted the policy of making a majority of seven on the principal committees whereas the dominant party never before claimed more than six majority. He said:

"The Democrats began their operations by trampling the fair rights of the minority under foot by brute force. The Republicans cannot prevent the application of the force of numbers by the Democrats, but they can object to those things which are ordinarily done by common consent.

"The spirit of fair dealing from the outset having been set aside by the Democrats they must not expect to receive many favors from the minority. I apprehend that the unanimous consent calendar in this Congress may not be of much value."

In the conference were Representatives Cannon, Payne, Hill, McCall, McKinlay, Currier and others of the regular leaders, and Representatives Cooper, Nelson and Lenroot of Wisconsin; Madison of Kansas, and Good and Haugen, of Iowa, representing the insurgents.

The demand for more committee places was presented to Chairman Underwood yesterday, and taken under consideration by the Ways and Means Committee. The refusal to give more places was communicated to Mr. Mann this morning.

Mr. Mann announced that in making up the committee, the former Republican rule would be followed of not appointing to the Rules Committee any of the ranking members of the more important committees of the House. He also said none of the minority members of the appropriations committee would be placed on other committees.

WOMAN IS COUNTED OUT.

Kansas Wife Held the Mayoralty Portfolio of Hunnewell in Her Hand and Then Lost It.

[ASSOCIATED PRESS DAY REPORT.]

HUNNEWELL (Kan.) April 7.—After winning the mayoralty of Hunnewell, Mrs. Ella Wilson was counted out by the old City Council today and the certificate of election was given to her opponent, O. M. Akers.

When the vote was counted Monday night, a tie was found. A law was discovered directing the casting of lots by the judges. When the slips were drawn, Mrs. Wilson won. The judges made a return showing her election.

The Council counted the ballots today and reported that Akers had one more vote than Mrs. Wilson. The Council issued a certificate of election to him.

Mrs. Wilson has engaged lawyers to contest.

CHICAGO DIVORCE STANDS.

New York Court of Appeals Upholds One in the Case of Mrs. Grace G. Guggenheim.

[ASSOCIATED PRESS NIGHT REPORT.]

ALBANY (N. Y.) April 7.—The divorce granted Grace G. Guggenheim from William Guggenheim in Chicago, in March, 1901, was upheld today by the Court of Appeals. When the divorce was granted Mrs. Guggenheim was paid $150,000 in satisfaction of claims for alimony. In 1908 she brought action against Guggenheim for a divorce under the laws of New York State, claiming that as neither party was a resident of Chicago, the Illinois divorce was illegal and the defendant should maintain her.

JURY ACQUITS MURDERESS.

Because She Prayed Two Hours Daily for Two Years the Twelve Found Her Insane.

[ASSOCIATED PRESS DAY REPORT.]

FORT WORTH (Tex.) April 7.—Mrs. T. M. Brooks, who has been on trial here charged with the murder of Mrs. Mary Binford on January 16, was declared not guilty by the jury today.

Mrs. Brooks is the wife of a well-known local attorney and during the rush hours of shopping went to a large department store where Mrs. Binford was employed, and shot her to death. Mrs. Brooks said Mrs. Binford had tried to alienate her husband's affections.

The verdict was rendered in her favor on the ground of insanity. During the trial, Mrs. Brooks testified that for two years she set aside two hours each day for praying that Mrs. Binford would let her husband alone.

On the Wing.

HALE AVIATOR COURT AGAIN.

MISS B. FREEMAN'S SUIT AGAINST BIRD MAN TO BE RETRIED.

She Alleges That After Getting Her to Promise to Marry Him He Wedded the Daughter of a Commodore, So She Demands a Furnished Flat.

[BY DIRECT WIRE TO THE TIMES.]

NEW YORK, April 7.—[Exclusive Dispatch.] The appellate division of the Supreme Court today directed a new trial of the suit brought by Miss Blanche E. Freeman against Clifford B. Harmon, the millionaire aviator, to recover money she said he agreed to give her for discontinuing her suit against him for breach of promise of marriage.

Miss Freeman declared that Harmon, in consideration of her not pressing the breach of promise action, agreed to pay her lawyer's fees, to furnish a home for her and give her $100 a month for the rest of her life. Relying on this, she said, she gave Harmon a release of all claims she had for damages to her heart, but she says he has failed to live up to the terms of the contract. She has made repeated demands for the money, she adds, but Harmon has told her he would never give her the $100 a month or furnish the apartment.

Miss Freeman brought suit for $31,000. Last summer a jury in the lower court awarded her a verdict for $15,000, but it was set aside by Justice Erlanger as against the weight of evidence. The lower court now affirms Justice Erlanger's order and the case will have to be retried.

Miss Freeman, in the first instance, sued Harmon for $100,000 damages, alleging that he promised to marry her, but instead wedded a daughter of Commodore E. C. Benedict.

PITH OF NEWS FROM THE MIDDLE WEST.

[BY DIRECT WIRE TO THE TIMES.]

CHICAGO, April 7.—[Exclusive Dispatch.] There was plenty of sunshine today, but a cold northeast wind made it appear more like winter than spring. The maximum temperature was 37 and the minimum 29 deg.

Middle West temperatures:

	Max.	Min.
Alpena	38	20
Bismarck	26	24
Cairo	44	40
Cheyenne	40	28
Cincinnati	50	38
Cleveland	38	24
Concordia	50	30
Davenport	48	26
Denver	50	34
Des Moines	48	26
Detroit	44	32
Devil's Lake	30	14
Dodge	56	26
Dubuque	44	24
Duluth	38	16
Escanaba	40	24
Grand Rapids	42	28
Green Bay	40	22
Helena	50	20
Huron	50	24
Indianapolis	44	22
Kansas City	48	30
Marquette	32	22
Memphis	48	46
Milwaukee	38	26
Omaha	52	32
St. Louis	46	32
St. Paul	42	22
Sault Ste. Marie	32	24
Springfield, Ill.	48	30
Springfield, Mo.	44	28
Wichita	54	40

BIG FILING FEE.

[ASSOCIATED PRESS NIGHT REPORT.]

SPRINGFIELD (Ill.) April 7.—The American Implement Company of Chicago, paid in to the Secretary of State's office today a fee of $49,952, one of the largest ever received by the office from a corporation. It was paid for recording the certification of an increase in the capital stock of the company from $10,000,000 to $50,000,000.

INVOLUNTARY TRAVELING.

[ASSOCIATED PRESS NIGHT REPORT.]

KANSAS CITY, April 7.—When the Golden State Limited train on the Rock Island arrived here from the west today, a knocking was heard in one of the storage boxes underneath a Pullman car. The box was opened and Carl Ruhno, aged 16, was found inside. The boy said he had climbed into the box at El Paso, Tex., and had intended to remain there for a ride of fifty miles. However, a train inspector locked the box at a station a few miles away, and the boy remained a prisoner twenty-nine hours, the time the train takes to travel from El Paso to Kansas City. He had had no food.

THREE MISSOURI LAWS.

[ASSOCIATED PRESS DAY REPORT.]

JEFFERSON CITY (Mo.) April 7.—Gov. Hadley signed three important bills today. One prohibits the employment of women in factories, restaurants and mercantile establishments more than fifty-four hours a week; another amends the child-labor law to extend to all cities of 5000 or more population, and the third, prohibiting the assignment of unearned wages, is aimed at money lenders.

TO STERLIZE CRIMINALS.

[ASSOCIATED PRESS DAY REPORT.]

DES MOINES, April 7.—Without a dissenting vote, the Senate yesterday adopted the bill for the sterilization of habitual criminals, imbeciles, idiots and feeble-minded, confined in State institutions. The measure has passed the House and is now before the Governor for action.

TWO DIE IN FLAMES.

[ASSOCIATED PRESS DAY REPORT.]

CLEVELAND, April 7.—Two persons lost their lives and three others were badly burned in a fire which destroyed the dwelling house of Henry Marston late last night. Mrs. Henry Marston, 35 years old, and her son, Henry Marston, Jr., are dead. Henry Marston, her husband, 35 years old, and their two daughters, Alice and Ellen, 12 and 2 years old, respectively, are seriously burned. The blaze was caused by a defective gas mantle. The mother, who was blind, made no effort to save herself. Alice Marston threw her baby sister from the second story window into the arms of a neighbor.

IOWA SENATORIAL VOTE.

[ASSOCIATED PRESS DAY REPORT.]

DES MOINES, April 7.—Today's joint Senatorial ballot: Deemer (Rep.) 36; Kenyon (Rep.) 62; Curtiss (Rep.) 3; Wallace (Rep.) 1; Porter (Dem.) 52;

Hunyadi János

Natural Laxative Water

Quickly Relieves:—
Biliousness,
Sick Headache,
Stomach Disorders,
and
CONSTIPATION

The Master Builder.

IS IN CONTROL OF CREDITORS.

COMMITTEE TAKES CHARGE OF A GREAT ENGINEER'S ASSETS.

Builder of Tunnels, Subways, and Lake Cribs in Chicago and Contractor of the Yonkers Water Pressure Tunnel Is Hard Pressed for Ready Cash.

[ASSOCIATED PRESS NIGHT REPORT.]

CHICAGO, April 7.—George W. Jackson, incorporated, one of the most widely known contracting and engineering firms in the country, today turned its affairs over to a Creditors' Committee. The action was voluntary and due to the need of ready money, the company's assets being largely tied up in definite form. The firm was incorporated by Jackson a few years ago after his business interest had grown to some magnitude.

Most of the big feats of engineering in the way of tunnels, subways, lake cribs, etc., in Chicago, in recent years, were his work.

When the firm took the contract for the Yonkers water pressure tunnel, however, it tied up its assets to such an extent that it found itself short of ready cash, it was explained by the Creditors' Committee today, and Jackson sought aid from his creditors to avoid financial mishap of possible receivership.

The assets of the company are declared by the committee members to be securely above any liabilities, but their fixed nature prevented the movement required for immediate work. Ira M. Kobe is chairman of the Creditors' Committee.

ENDS LIFE BEFORE SHERIFF.

Sacramento Man Prefers Death at His Own Hand to Going to Jail. Arrested for Failure to Provide.

[BY DIRECT WIRE TO THE TIMES.]

SACRAMENTO, April 7.—[Exclusive Dispatch.] Robert W. Bruce, who has lived at the Windsor Hotel for the last year, fired two shots into the back of his head while Deputy Sheriff Deback stood powerless beside him this afternoon.

Bruce had just been taken into custody on a charge of failure to provide for his minor children, and was packing his things under the surveillance of Deback, who had been detailed by Superior Judge Hughes to convey him to the County Jail.

Suddenly, while bending over a suit case, Bruce drew a revolver and covered the deputy sheriff.

"Get out of here," he cried. "You're not going to take me to jail."

Deback discreetly withdrew, whereupon Bruce turned the weapon upon himself and fired two shots into the back of his head.

At the sound of the falling body, Deback rushed back into the room too late to prevent the man's rash act. Bruce cannot live.

NEW YORK SHOWS DROP.

Building Statistics for March Point to Aggregate Falling Off of 15 Per Cent. in Forty-two Cities Reporting.

[BY DIRECT WIRE TO THE TIMES.]

CHICAGO, April 7.—[Exclusive Dispatch.] The showing in building operations for the country outside the city of New York for the month of March is fairly good, according to statistics compiled by the American Contractor. In the aggregate there is a falling off of 15 per cent. in the forty-two cities reporting, but the big decrease in operations in New York is responsible.

Los Angeles shows an increase of 23 per cent. In the month just closed the value of permits taken out there was $2,122,886 as compared with $1,719,921 during the same period last year. Oakland and Portland are the only other Coast cities showing an increase. Louisville, Ky., leds the list with an increase of 274 per cent.

ASHES LAID TO REST.

NOBLESVILLE (Ind.) April 7.—[Exclusive Dispatch.] The ashes of Mrs. Simpson Edwards reached Noblesville today from Pasadena, Cal., and were buried in Crownland Cemetery, beside the grave of Maj. Edwards, her husband. The ashes of Mrs. Edwards were brought here by William Edwards of Indianapolis, a son. Mrs. Edwards died last October at Pasadena, at the home of a daughter, Mrs. Laura Roberts. The body was cremated soon after.

Rabbi Samuel Goldstein of Montreal, against whom the Federal grand jury found an indictment for smuggling 101 rough diamonds into the United States by way of Rouse's Point, N. Y., on March 14, paid a fine of $500 yesterday and was discharged.

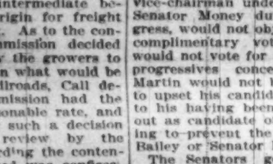

Orange Land

Free Excursions

I have arranged free excursions to Orange Vista so that you can see the advantages of this splendid orange land for yourself. Located in Riverside county, close to good town, with all town advantages—true orange soil, at an elevation above the frost line, and sold with abundant water, more than you need. Small amount of cash will secure ten acres—and the price is very low, only $200 an acre, including water. Come in and get my free booklet.

EMIL FIRTH
319 West Fourth
"You're Safe at Firth's"

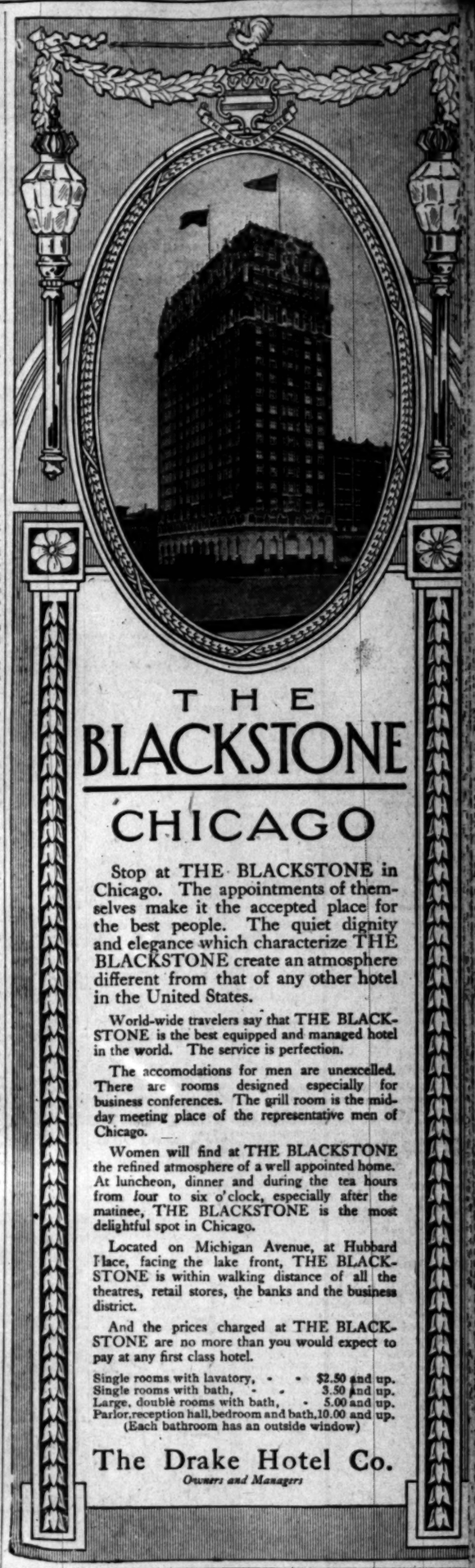

THE BLACKSTONE CHICAGO

Stop at THE BLACKSTONE in Chicago. The appointments of themselves make it the accepted place for the best people. The quiet dignity and elegance which characterize THE BLACKSTONE create an atmosphere different from that of any other hotel in the United States.

World-wide travelers say that THE BLACKSTONE is the best equipped and managed hotel in the world. The service is perfection.

The accomodations for men are unexcelled. There are rooms designed especially for business conferences. The grill room is the midday meeting place of the representative men of Chicago.

Women will find at THE BLACKSTONE the refined atmosphere of a well appointed home. At luncheon, dinner and during the tea hours from four to six o'clock, especially after the matinee, THE BLACKSTONE is the most delightful spot in Chicago.

Located on Michigan Avenue, at Hubbard Place, facing the lake front, THE BLACKSTONE is within walking distance of all the theatres, retail stores, the banks and the business district.

And the prices charged at THE BLACKSTONE are no more than you would expect to pay at any first class hotel.

Single rooms with lavatory, - - $2.50 and up.
Single rooms with bath, - - 3.50 and up.
Large, double rooms with bath, - 5.00 and up.
Parlor, reception hall, bedroom and bath, 10.00 and up.
(Each bathroom has an outside window)

The Drake Hotel Co.
Owners and Managers

S.S.S. PERMANENTLY HEALS OLD SORES

If a quantity of normal blood is placed in a vessel and vigorously whipped with a bunch of twigs, a white, sticky substance is found clinging to the twigs and binding them together. This is a natural element of the circulation and is known as plasma, a fibrous constituent—and is the true healing quality of the blood. This plasmic property is frequently destroyed by impure accumulations in the blood, and this vital fluid not only loses its power to heal, but becomes a source of irritation to any wound or open sore or ulcer on the flesh. Continually the blood discharges the impurities into the place and gradually the infection spreads and the sore enlarges. The nutritive corpuscles are also weakened, and the blood has not sufficient nourishing power with which to stimulate the place. External applications cannot cure an old sore, because such treatment does not affect the blood; the most that can be expected from plasters, washes, salves, etc., is a cleansing, soothing effect on the ulcer.

I was suffering greatly from a sore on my left breast, which had begun to eat, and at times deep, shooting pains would pass through it. I consulted physicians, but their treatment did not benefit me very much. I knew that the disease was hereditary in my case, as an only sister, my mother and two of her sisters had been similarly affected. After I had finished the first bottle of S.S.S. I felt some better, so continued it until I was cured.
Dalton, Mo. MRS. J. CASSELL.

In 1877 I had my leg badly cut on the sharp edge of a barrel. A great sore formed, and for years no one knows what I suffered with the place. I tried, it seemed to me, everything I had ever heard of, but I got no relief. At last I began the use of S. S. S., and continued it until it removed all the poison from my blood and made a complete and permanent cure of the sore.
JNO. ELLIS.
108 Wyckoff St., Brooklyn, N. Y.

S.S.S. heals old sores in a perfectly natural way. It goes down into the blood, and removes the impurities and morbid matters that are the means of keeping the ulcer open; then the sore is bound to heal. S.S.S. is the greatest of all blood purifiers, and not only does it cleanse the circulation, but it restores the healing, plasmic qualities and aids in promoting every necessary quality for good health. S.S.S. builds new flesh tissue from the bottom of the ulcer to the outer skin, and makes a permanent cure. Book on Sores and Ulcers and any medical advice free. S.S.S. is for sale at drug stores. THE SWIFT SPECIFIC CO., ATLANTA, GA.

Cut Rate — HAMBERS RUG COMPANY — Up-to Date
5th and Main—Also 2nd and Main
Los Angeles, Cal.

Battle Stories of The Civil War.

The War Day by Day Fifty Years Ago.

A Series of Graphic Historical Sketches running through The Times under special arrangement with the Century Company.]

April 8, 1861—President Lincoln Notified Gov. Pickens of South Carolina That an Attempt Would Be Made to Supply Fort Sumter With Provisions.

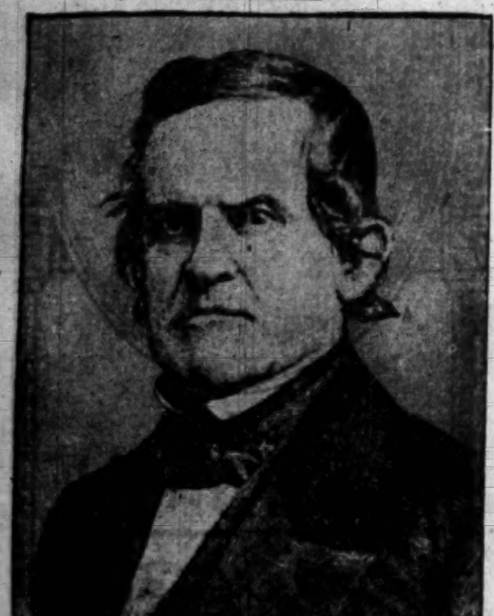

Francis W. Pickens,
Governor of South Carolina in 1861.

Copyright, 1911, by Associated Literary Press.

FIFTY YEARS ago today two dusty and tired travelers arrived in Charleston from the North by road, and proceeded to the Charleston Hotel.

Both were in civilian dress. One had the bearing of a military man, the other might have been a lawyer or a clerk. Their presence attracted little attention as they entered the hotel, but one of these men was the bearer of a portentous a message as has been sent in modern times. It was from President Lincoln to Gov. Francis W. Pickens of South Carolina, informing him of the Federal government's purpose to attempt the relief of the garrison in Fort Sumter.

The bearer of the message was R. J. Chew, a clerk from the State Department at Washington. His companion was Capt. Theodore Talbot of the United States army, who carried a sealed dispatch from Lincoln to the commander of Sumter.

Lincoln's Instructions.

Lincoln's instructions to his civilian messenger were as follows:

"You will proceed directly to Charleston, S. C., and if, on your arrival there, the flag of the United States shall be flying over Fort Sumter, and the fort shall not have been attacked, you will procure an interview with Gov. Pickens, and read to him as follows:

"'I am directed by the President of the United States to notify you to expect an attempt will be made to supply Fort Sumter with provisions only; and that, if such attempt be not resisted, no effort to throw in men, arms or ammunition will be made without further notice, or in case of an attack upon the fort.'

"After you shall have read this to Gov. Pickens, deliver to him the copy of it here inclosed and retain this letter yourself.

"But if, on your arrival at Charleston, you shall ascertain that Fort Sumter shall have been already evacuated or surrendered by the United States force; or shall have been attacked by an opposing force, you will ask no interview with Gov. Pickens, but return here forthwith."

Naturally, the first anxious question of the messenger and his companion was if the flag still flew over Sumter.

There were people enough ready to declare that it did.

Learning this, the clerk from the State Department sent his name and a statement of his mission to Gov. Pickens, and requested an interview.

The Message Delivered.

Gov. Pickens, since his election on December 14, had lived in the Charleston Hotel, the social center of the state's revolt.

A grandson of Andrew Pickens, the general of revolutionary fame, a wealthy planter, a distinguished lawyer and scholar, former Minister to St. Petersburg and ten years a member of Congress, Gov. Pickens was trained in statecraft and had neglected no opportunity to learn from every source the true state of affairs in the North.

He promptly received Lincoln's messenger, though he knew the President could be sending him no message that changed the pledges of his inaugural address to "hold, occupy and possess" the Federal forts in the South as long as possible.

When, therefore, Gov. Pickens heard the President's message from the lips of the clerk, in the presence of Capt. Talbot, he was prepared for instant action.

That action was to send for Gen. Beauregard, commander of the military forces besieging Fort Sumter.

To Gen. Beauregard the message from Lincoln was read by Gov. Pickens, in the presence of the President's messenger.

It was a tense moment for all in that hotel room as the words of Lincoln fell from the lips of the southern governor. To the man reading, and the general listening, they were a declaration of war.

There was no need of words between them when the reading was finished. Each understood that the message must be transmitted at once to Jefferson Davis, president of the Confederacy, at Montgomery, and that work must be rushed for an attack on Sumter.

No Answer Wanted.

Turning to the President's messenger at the conclusion of reading the message, Gov. Pickens began to speak of an answer. To this the messenger replied that he was not authorized to receive any communication in reply.

Capt. Talbot, addressing himself to Gen. Beauregard, requested permission to visit Fort Sumter. This the general at once denied him. He then said he was the bearer of a sealed dispatch from the President of the United States to Maj. Anderson, and requested permission to open communication with that officer.

Gen. Beauregard replied: "No communication can be permitted with Maj. Anderson except to carry an order for the evacuation of the fort. These are my orders from the Confederate government at Montgomery."

The representatives of the President now announced that their business in Charleston was at an end and that they would start on their return journey to Washington that evening.

Gov. Pickens and Gen. Beauregard each assigned an officer from his staff to accompany the two northern men to the station, as the news of their arrival and mission had spread and crowds in the street were greatly excited.

At 11 o'clock the train carrying the President's representatives hauled out.

The wires soon bore President Lincoln's message to Jefferson Davis, and Gen. Beauregard hastened to complete arrangements for delivering the South's answer to it.

It was to be from the cannon's mouth, within the week.

For tomorrow: The Confederate commissioners withdraw from Washington while Lincoln is awaiting news from Sumter.

(Copyright, 1911, by Associated Literary Press.)

SWEET PLANTS MODELS HERE.

Auckland Man Comes All the Way to Southern California to Study Our Sugar Production.

"California beet sugar factories are looked upon as the most modern, embodying every possible known device of the business and pointed out by the world as the best," according to Paul M. Hansen, who gives still further tribute to them by the fact that he has traveled here all the way from Auckland to obtain ideas, statistics and other pertinent matter for the purpose of establishing similar plants in New Zealand.

Hansen is the founder of the Auckland Electric Tramways Company and is still an official of it. "It is to see the beet factories and the fields, to study the methods of beet production, sugar manufacture and, in a word, to saturate myself with the knowledge of this industry, that I am here," he said.

"I have traveled around the world several times in tours of investigation and since I have had the idea of a sugar factory long in mind, I have long ago learned that the sugar beet manufacturers, wherever they may be, point to California as the State which leads in this industry. After visiting the factories of this locality, I shall proceed to Washington to obtain the definite statistics of the beet culture in the United States. From there I shall go to London, where a part of the financing of the new factories for New Zealand will take place."

Speaking of the tramway system which he is interested in, Hansen declared that it carries a greater ratio per capita of population than any street railway in the world. "Auckland has a population of about 80,000 people. The tramway carries an average of 120,000 passengers a day."

INTERESTING FRENCH DRAMA.

One of the most enjoyable amateur dramatic events of the year was the presentation last night of "Le Voyage de Monsieur Perrichon," a charming little French play, by the members of the dramtic class of the Girls' Collegiate School at West Adams and Hoover streets. The piece was played entirely in French, and showed much earnest preparation and talent on the part of those who took the various roles. There were ten members of the class in the cast. They were the Misses Margaret Mackay, Viola Hamilton, Helen Jones, Marie Nichols, Harriet Gould, Martha Beeman, Margaret MacLane, Silvia Allen, Ruth Berford and France McVay. There was a large attendance of friends and relatives, and the young ladies were presented with handsome bouquets.

K. Okura of Tokio has given $500,000 to be added to a similar amount donated some time ago by the Emperor for the relief of the poor and sick of Japan.

A New Turn.

NURSE WITNESS NOW ACCUSED.

Young Woman Is Charged With Abetting Kidnapers.

The Courtroom Is Crowded to Hear the Testimony.

Principals in San Francisco Case Not Present.

[BY DIRECT WIRE TO THE TIMES.]

SAN FRANCISCO, April 7.—[Exclusive Dispatch.] Superior Judge Mogan's courtroom was crowded to its utmost capacity this afternoon when the contempt of court proceedings against Pearl Wyckoff, the nurse; George, Bogan, and the other men who assisted in the kidnaping of the children of Mrs. Ivy May Henry from an apartment house last Tuesday night, came up for hearing. But the principals in the sensational abduction were not there. Mrs. Henry, the mother, who is under indictment by a Seattle grand jury; S. Foster Kelly, her alleged "angel and affinity," and the two much-wanted children—Albert and Anita—were conspicuous for their absence.

To make the proceedings regular, Attorney W. H. Metson, acting for Albert J. Henry, the father, this morning filed an affidavit charging Miss Wyckoff, Bogan and the others connected with the kidnaping with willful violation of an injunction of court, and on the basis of this affidavit bench warrants were issued by Judge Mogan for all who assisted in the kidnaping.

Service was had on Bogan and Miss Wyckoff and they appeared in court this afternoon to answer the contempt charges.

The affidavit filed this morning charges Miss Wyckoff with collusion in the kidnaping; that she was informed of Mrs. Henry's purpose in advance and assisted the mother to steal the children when she was under an order of court to keep them and bring them in.

On the witness stand Tuesday Miss Wyckoff denied that she know anything of Mrs. Henry's intention of taking her children away by force.

Until this time, Miss Wyckoff has only been a witness. As soon as the bench warrant for her arrest was issued this morning, a deputy sheriff hurried to her apartments to get her.

Since the kidnaping four days ago, friends of the nurse say she has worried herself almost into a state of nervous prostration, fearing that she would be implicated and charged with responsibility for the abduction.

BATTLES WITH ROBBERS.

San Francisco Cigar Dealer, Who Wears Big Diamonds, Is Shot Twice by the Crooks.

[BY DIRECT WIRE TO THE TIMES.]

SACRAMENTO, April 7.—[Exclusive Dispatch.] Frank Bianchi, proprietor of a cigar stand, was shot twice—once in the right arm and once in the hip—in a desperate fight in his residence, No. 2000 S street, at midnight last night, when two hold-up men, in the hope of getting two large diamond rings which Bianchi usually wears, attacked him.

The hold-up men were familiar with Bianchi's habits, or else had accustomed themselves to the locality by waiting in ambush for him. Bianchi usually enters his residence by the rear way. The bandits were hidden under the back stairs when he returned last midnight.

When the cigar dealer arrived at his residence, one of the masked men stepped forward, revolver rampant, and ordered him to throw up his hands. Bianchi, who was unarmed, pluckily grappled with the first bandit, knocked the revolver out of his hand, and threw him off. The second bandit then opened fire. He shot three times, one bullet going wide.

Without stopping to rob their victim, the pair ran up S street to Twenty-first and over Twenty-first toward R street. By this time several people were attracted to the spot. The wounded man was taken to the Sisters' Hospital and the police were notified.

Now Everybody Knows.

COLLEGE BOYS CONFESS DEEDS.

YOUTHS EXONERATE ATHLETE WRONGFULLY CONVICTED.

Lads Who Raided Co-Eds' Dormitory and Rolled Pajama-Clad Misses on the Floor, Relate Story to the Officers of the Washington Institution.

[BY DIRECT WIRE TO THE TIMES.]

PULLMAN (Wash.) April 7.—[Exclusive Dispatch.] The efforts of the faculty, president and regents of the Washington State College Committee to discover the perpetrators of the midnight raid on Stevens Hall, the girls' dormitory, Monday night, March 27, when the co-eds were rolled out of bed in their pajamas to the floor, came to a sensational and dramatic end this afternoon, when three young men, none of whom had been suspected, went before President Bryan and the regents and confessed that they alone were guilty of the escapade which has caused more excitement than any event in the history of the school.

This action was brought about by the conviction and expulsion from the college of Ralph Holgerson, a prominent athlete of Tacoma, who was found guilty and ordered expelled by the board late last night. Holgerson has since been declared innocent, exonerated and reinstated in the school.

Holgerson's mother, who had pleaded in vain with the board in her son's behalf, declaring she knew he was innocent because he told her so, and he had never lied to her, was overcome with joy at his vindication.

The three who confessed to have perpetrated the raid are John F. Forah, captain of the football team, a sophomore in the mining department from Spokane; Stanford H. Knapp of Seattle, junior in the veterinary science department.

The board had met for the afternoon session when the three guilty youths called and made their confession. They said they were passing the girls' dormitory shortly after midnight, when one of the trio suggested going in and overturning the beds. Before stopping to think of the seriousness, or indelicacy of the escapade, the other two consented. They entered the dormitory, upset the beds in the darkness and ran away undetected.

"We have confessed because Ralph Holgerson, who is innocent, has been unjustly convicted," concluded the culprits.

The evidence against Holgerson, who was ordered expelled last night, was strong. Two girls positively identified him and one testified that she heard one of the raiders say as they left the dormitory: "Come on Holgerson, you are caught."

His mother came from Tacoma to defend him, protesting her faith in him to the end.

The regents thanked the three self-confessed raiders for what they termed "your manly actions," and, as a reward for their confession, they were not expelled, but indefinitely suspended.

MADE WOMAN OUT OF GIRL.

Child of Thirteen Clad in Adult Feminine Frippery in Order to Wed Man—Latter on Trial for Perjury.

[BY DIRECT WIRE TO THE TIMES.]

SAN RAFAEL, April 7.—[Exclusive Dispatch.] The trial of Joseph Pistolesi, a middle-aged carpenter, who married 13-year-old Edna Olive Snowden, and was indicted for perjury by the grand jury on the charge that he swore before the deputy county clerk that the child was of age, was begun today. Pistolesi was represented by his brother, Supervisor L. G. Pistolesi.

An interesting feature is the testimony brought out by the grand jury to the effect that the carpenter's sister-in-law, Mrs. Agnes Pistolesi, aided him in fooling the Marin county officials by dressing the child in woman's clothes before they went to San Rafael to get the license. Mrs. Pistolesi admitted that she helped the child to dress and bought a "rat" for her hair. The child testified that Joe Pistolesi bought corsets for her and a woman's suit and coat, and that Mrs. Pistolesi loaned her a woman's hat with a plume.

The child said she married Pistolesi because he promised to take her on a trip around the world.

NARROW ESCAPE FROM DEATH.

Berkeley Automobile Party Run Into Excavation and One Is Seriously Injured by Machine Falling Upon Her.

[ASSOCIATED PRESS NIGHT REPORT.]

BERKELEY, April 7.—Mrs. John O. Hanscom of Vallejo was seriously injured, and with three friends, narrowly escaped death here late today, when the automobile in which they were riding ran into an excavation and turned completely over.

Mrs. I. M. Moore, City Auditor M. S. Hanscom, brother-in-law of the injured woman, and Charles Jameson, former deputy coroner, the other members of the party, were thrown clear as the machine turned and escaped with bruises and scratches.

The automobile, which belongs to Jameson, was running down Virginia street. At the intersection of California street, Jameson failed to observe construction work in progress by the Southern Pacific tracks until it was too late to stop or turn the machine. The automobile took the ditch sidewise and fell upon Mrs. Hanscom, breaking her left leg near the hip.

MERCED MAN IN TROUBLE.

EMBEZZLEMENT CHARGED.

[ASSOCIATED PRESS NIGHT REPORT.]

MERCED (Cal.) April 7.—A warrant was issued today for the arrest of George W. Ford, a well known local business man and until February 14 superintendent of the County Hospital, on the charge of embezzlement arising out of a shortage in the funds of the hospital. Ford is now in a San Francisco hospital, awaiting an operation for cancer of the stomach. Sheriff Cornell left here today for San Francisco, carrying the warrant for Ford's arrest. The shortage arose from alleged misapplication of funds coming to the hospital from "pay patients."

Protect Home Industries.

NAMES QUARANTINE GUARDIANS IN THIRTY-SEVEN COUNTIES.

[BY DIRECT WIRE TO THE TIMES.]

SACRAMENTO, April 7.—[Exclusive Dispatch.] Acting under Assembly bill No. 965, known as the Cogswell law, State Horticultural Commissioner Jeffrey today appointed State quarantine guardians in thirty-seven counties of the State.

The quarantine guardians are the County Horticultural Commissioners of their respective counties, and under the provisions of the act, signed by Gov. Johnson on March 25, they have the power of deputy State Horticultural Commissioners. These men are appointed for the purpose of affording better protection to the tree, fruit and vine interests in California by the establishment of a more thorough system of inspection of fruit trees, stock or other tree shipments from other States or from foreign countries.

The appointees are:

Fred Suelberger, Alameda; Earl Mills, Butte; L. R. Reedefeld, Colusa; F. C. Schell, Fresno; J. E. Haller, El Dorado; W. E. Whisey, Imperial; C. L. Maul, Kern; B. V. Elsner, Kings; A. R. Meserve, Los Angeles; George Marchbank, Madera; J. E. Banks, Mendocino; N. H. Wilson, Merced; J. B. Hickman, Monterey; A. D. Butler, Napa; Newton Peck, Nevada; Roy K. Bishop, Orange; H. H. Bowman, Placer; R. F. Cundiff, Riverside; E. M. Bloomer, Sacramento; William Garden, San Joaquin; S. A. Pease, San Bernardino; C. W. Sheffield, Santa Barbara; Earl Morris, Santa Clara; W. H. Volvk, Santa Cruz; C. H. Stuart, San Diego; C. K. Bride, Solano; A. R. Galloway, Sonoma; A. L. Rutherford, Stanislaus; L. H. Day, San Benito; H. P. Stabler, Sutter; Charles B. Week, Tehama; A. G. Schultze, Tulare; E. O. Elwell, Ventura; George H. Hecke, Yolo; George W. Harney, Yuba; George A. Lyons, Lake; Frank T. Swet, Contra Costa.

SLOPE BRIEF.

Battle for an Estate.

SAN JOSE, April 7.—The fight for several weeks has been pending over the disposition of the [illegible] estate of the late George B. Mayne was ended today by the widow, who is residing in New York, withdrawing her complaint. This leaves the estate in the hands of a sister of McAneny, Mrs. Elizabeth McElwain, who is the executrix. There are several other [illegible]

Chief of Police Arrested.

TUCSON (Ariz.) April 7.—On a warrant issued by Mayor J. E. Huffer, Chief of Police Judson Arnold was arrested today for violating the [illegible] ordinance, which prohibits cutting hair close to the curbing. Arnold was fined $5, which he paid. Last night Arnold arrested Mayor Huffman and City Councilman Walter Wakefield on similar charges and each was fined $5.

Back to His Mama.

PHOENIX (Ariz.) April 7.—Quartermaster Kirkland of this city returned today from a point in Sonora, just south of Douglas, where he captured his nephew, Harold Smith, a 17-year-old Insurrecto. The lad, who had been with the rebels two weeks and was tired of the job, was returned to his mother.

"Battles and Leaders of the Civil War"

THE GREATEST WAR STORIES EVER WRITTEN

All by Leaders on Both Sides of the Civil War and Collected by "The Century" at a Cost of Thousands of Dollars

Scheduled for publication, beginning Sunday, April 9th, two days before the Civil War began with the bombardment of Fort Sumter.

Issued in conjunction with "The War Day by Day Fifty Years Ago," (the daily feature) "Battles and Leaders of the Civil War," the two features taken together, constitute the *One Great Epic of America.* By the men who actually helped decide events in that war---by the leaders in the war. Describing the great battles that were fought---the great strategic moves that were made---the great leaders that came to the front---the great deeds of valor that were performed throughout the entire four years of the war.

Strikingly Illustrated with the Original "Century Magazine" Illustrations

made from war-time sketches and photographs, and by the country's best artists. "Battles and Leaders of the Civil War" will give our readers a dramatic and thrilling panorama of the war that it is impossible to obtain from any other source. These articles are veritable "human documents" of the most thrilling period in the country's history, and they are documents for popular consumption

Written by Leaders Who Wore Both the Blue and the Grey

For brief synopsis of some articles that will appear in this series and their authors, see announcement published in The Times last Sunday. The article released for April 9th—"Inside Sumter in '61"—by Capt. James Chester, Maj. Anderson's chief lieutenant, is timely, and tells how Maj. Anderson strategically occupied the fort with admirable military celerity, and what occurred therein during the bombardment that led to the greatest war that has ever been fought.

Subscribe NOW and Secure the Entire Series. The Times, 75c a Month; $9.00 a Year.

Life's Seamy Side.

HROWS ACID IN MAN'S FACE.

ew Orleans Girl Scorned Is .. Herself Injured.

th Disfigured But Neither Will Lose Sight.

rmer Hotel Manager Is Acquitted of Forgery.

[BY DIRECT WIRE TO THE TIMES.]

NEW ORLEANS, April 7.—[Exclusive Dispatch.] The wrath and jealousy of a woman who was scorned by a man she loved caused a near tragedy today when Pauline Pellthary hurled sulphuric acid in the face of Lawrence T. Maihles, a newspaper employee. The young woman took a position near where the man she loved would pass and, when he came by, she sprang from concealment and, standing before Maihles, cried dramatically: "If you still visit her?" meaning a young woman to whom Maihles was paying suit. His answer was quickly given in the affirmative, only to be followed with the cry of wounded pride and jealousy as the girl dashed the acid in his face. In seeking to protect himself, he threw out his arms, striking the bottle in turn, caused part of its contents to strike the girl's face.

Both are in the Charity Hospital today. The man asserts the girl had come to commit the deed, while she professes joy at the news of her action.

While both will be disfigured for life, their eyesight will not be affected.

In the court of Judge Chretien, Edward C. Gray, former hotel manager, was charged with forgery by Mrs. [illegible] M. Weiss of Detroit.

Evidence was given by the beautiful complainant that Gray had proposed wresting his wife for her. At this point here, Mrs. Gray arose and shouted: "That's a lie, a contemptible lie."

As the judge ordered a deputy to put Mrs. Gray out of the room, she walked around to face her husband's accuser and cried: "It's a d—— lie." Gray was subsequently acquitted. The check, a diamond ring and broken vase figured largely in the trial.

After the trial Mrs. Gray met her husband on the court steps and departed for home, giving vent to her fury against her husband's accuser by assuring him that the woman's story was a fabrication.

Pretty Sudden.

IRD SHOT MARS SPOONING RIDE.

OURI HUSBAND BREAKS UP LOVERS' DREAM.

Rode Wife of His Bosom Out in Buggy With Another Man and Implies Two-Barreled Shotgun Was Rival—Spouse Goes Home With Number One.

[BY DIRECT WIRE TO THE TIMES.]

KANSAS CITY, April 7.—[Exclusive Dispatch.] Two charges of bird shot fired from bushes along North Liberty road, Independence, Mo., a suburb of Kansas City, struck William E. Hagan, a flour dealer of No. 4217 Campbell street, Kansas City, as he was driving in his buggy late this afternoon. He is dangerously wounded in the right breast and right arm.

Hagan told the physician, to whose office he drove, that he did not know who did the shooting or why it was done.

Late tonight John Bramhall, a claim agent for the Metropolitan Street Railway Company, announced that he had seen the shooting. He said his wife was in the buggy with Hagan. Mrs. Bramhall admitted that this was true, but said her frequent trips with Hagan were purely on business.

After the shooting, a woman's purse was found in the box of the buggy. Persons who saw Hagan just before the shooting said the woman was in the buggy with him, and that she got out and went away with the man who did the shooting.

William E. Hagan has been active in Democratic politics in Kansas City for many years.

SPORTS FOR THE COMICS.

High-Grade Artists Think the Sunday Supplements of Newspapers Are Good for Children.

[ASSOCIATED PRESS DAY REPORT.]

NEW YORK, April 7.—That the much-abused Sunday comic supplement has staunch defenders in high places has been developed here by the campaign undertaken by the recently formed League for the Improvement of the Children's Comic Supplement.

At a conference last night two of the country's foremost artists, John Alexander and John de Forest Smith, went so far as to say the supplement was all right.

Mr. Alexander announced that his home is filled with them on Sunday and that he shares them.

"Some of the best artists in America are working on the supplement," said Mr. Alexander. "I can't believe they would do anything to harm children. If pressed, it would be this: 'A child's mind is like wet sheets, the child will think the longest and worst things in the world. The problem is to educate editors and the public what the public wants and their tactics when it."

"Artist Brush confesses he is fond of Sunday supplements, true," he said, "but the comic humorists can't be blamed for that. The trouble is that there are too many of them keen on getting space anyway. The rest of the artists haven't any humor, I think. I suggest that when their comedies are produced they send them out to Central Park and the public will say, with some reason, that German comic papers are the best in the world. Or why not send them to that are always good?"

"CHARLEY'S" IN

He's a Los Angeles Boy to Stay in Indiana Girl Winked at Him.

[BY DIRECT WIRE TO THE TIMES.]

INDIANAPOLIS, April 7.—[Exclusive Dispatch.] Charley is a boy from Los Angeles, but he is in Indiana to stay, if he wants to be, but he says he would rather be in Los Angeles.

Charley arrived here today with a ticket to the City of Angels in his pocket and about $40 in change. But they are all gone now, for a pretty blonde who winked at him on the train after he began explaining how to wink started things. Charley's money diminished the supply in a saloon on South Illinois street. Charley arose Thursday with a headache, and that, says Charley, is the reason he missed the train. Charley is a piker though, for he did not call the police, but he has a job. He is now an employe in an automobile garage and is working for the remainder of the week.

CHICAGO WINS BIG

Twelve Years of Litigation Over Claims for $1,350,000 Ends in Affirmation of Verdict.

[BY DIRECT WIRE TO THE TIMES.]

CHICAGO, April 7.—[Exclusive Dispatch.] After a legal battle of twelve years, the city of Chicago today defeated Weir, McKee & Co. in their attempt to collect $1,350,000 extras claimed in connection with the construction of the Washington tunnel. Judge Frederick A. Smith of the Appellate Court, in affirmation of the lower court's decision, ordered the city a judgment instead of allowing the claim of the contractors. The case is one of the oldest in the city's history, and one of the oldest in the city is involved.

The court held that the extra and illegal payments totaling $308,000 were made to Weir, McKee & Co. on the work, and if the latter were allowed from the time of the payments to the time of the decree the amount would equal $450,000. The court will not attempt to recover this amount as the company is bankrupt. When the work was completed the contractors completed the job away from the city, thereby charging that needless expense was done.

RAISES CAPITAL ST

American Implement Company Increases It From Ten Million Dollars to Fifty Million Dollars.

[ASSOCIATED PRESS NIGHT REPORT.]

CHICAGO, April 7.—The American Implement Company, which has a capital stock from $10,000,000 today and filed the necessary papers in connection with the Secretary of State, forming a company for the consolidation of Deere & Co., and one other smaller company which has bought, paying the stock for their own stock.

R. F. Peeke, attorney for the Deere Co., said today:

"This company was formed as a basis of reorganization of the affairs over the business of Deere & Co., Moline, Ill., and the Marseilles Company, an Illinois company. Intact, substantially the same as the charter for the old one which expired in 1915. Its stock will be issued to Deere & Co., and will be exchanged for the stock of the smaller company. The reorganization is complete and will be changed again to read that the American Implement Company will be changed to the name, Deere."

MINISTER A CRADLE

Arrested in Company With Year-Old Girl in His Study, Doors Locked and Both Undressed.

[BY DIRECT WIRE TO THE TIMES.]

AURORA, (Ill.) April 7.—[Exclusive Dispatch.] Rev. Clifford Wilson, 40 years old, former pastor of the Emmanuel Church of Aurora, Ill., was arrested at his home on River street, in company with a 1-year-old girl last night. Irene Lee, 1 year old, child of one of Wilson's neighbors, was the girl.

The arrest of Rev. Mr. Wilson followed his charge as pastor of the local Christian Church a month ago, came after a raid on the home by Detectives Otto Wilson and MacDonald. They had been told that a girl going into the house had visited her. Finding the doors locked, they battered them down and found the minister.

The girl ran to her home, but was pursued and caught by the officers and taken to police headquarters.

Quits the Game.

HAPPY TILL I FELL FOR YOU," SAYS SUICIDE IN NOTE TO

[BY DIRECT WIRE TO THE TIMES.]

DOUGLAS (Ariz.) April 7.—[Exclusive Dispatch.] After contemplating suicide for a month or longer, and traveling in succession Phoenix and Los Angeles as the place of consummation, causing him to add two postscripts to his original letter of farewell, J. P. Moran, a well-known Arizona saloon-keeper, made good his determination here today by taking a large quantity of morphine.

On March 11, Moran, then at Phoenix, decided his self-destruction, while registered at the Ford Hotel, but changed his mind, "because he was too well known there" and took the first train for Los Angeles. Arriving there, he secured a room at the Hollenbeck Hotel and wrote what he apparently thought was his last word, a letter to Ella Miller of Miami, Ariz.

In the letter the writer says: "I must go away tonight," but he awoke the next morning and added a postscript to his letter, saying: "Dearest: I wrote this last night. I laid down and went to sleep, but I will wake till morning, but I will die tonight."

But he didn't. He committed several days ago and added another postscript at the Victoria Hotel here. It was written in a pencil and read: "Hello, dear. I will be sleeping in a long time when you get this." The letter is in the hands of the Coroner.

"I was so happy all my life until I fell for you, and I fell hard. I have spent some happy days in my life, but there is an end to everything, and the end of my journey," he wrote, "is at Los Angeles."

That he had had a happy life is indicated by the fact that he has a number of popular songs quoted and apparently he has written in the letter: "Shine on, harvest moon"; "I'll never cease to love you"; "I'll be hard to forget you"; "As time goes by"; "The world rolls on"; "Life is but a dream"; "Far away"; "No one is near me"; "No one to cheer you"; "I am sending my heart away for you"; and

...NS
...NTIES.

...n; J. E. Has-
...Wilsey, Im-
...; B. V. Sharp,
...Los Angeles;
...dera; J. R.
...H. Wilson,
...Monterey; A.
...on Peck, Ne-
...range; H. H.
...Cundiff, Riv-
...Sacramento;
...aquin; S. A.
...C. W. Beers,
...Morris, Santa
...Santa Cruz;
...; C. K. Mc-
...alloway, Ro-
...d, Stanislaus;
...H. P. Stabler,
...ek, Tehama;
...E. O. Essig,
...tecks, Yolo;
...s; George A.
...Sweet, Contra

...thrown clear
...d escaped with

...h belongs to
...down Virginia
...ion of Califor-
...ed to observe
...progress for
...acks until it
...turn the ma-
...Look the ditch
...Mrs. Hanscom,
...the hip.

...TROUBLE.
...CHARGED.
...HT REPORT.]
...l 7.—A war-
...for the arres
...well known is-
...until February
...County Hos-
...embezzlement
...e in the funds
...now in a San
...ting an opera-
...tomach, Sher-
...day for San
...warrant for
...ortage grist
...tion of funds
...from "pay pa-

...IEF.

...he fight tha
...been pending
...f the $20,00
...e R. McAuley
...widow, who is
...t the estate is
...tcAuley, Mrs.
...o is the ex-
...al other heirs

...7.—On a war-
...E. Huffman
...Arnold was ar
...g the drivin
...its cutting to
...Arnold was
...d. Last wee
...Huffman as
...Wakefield w
...was fined $

...il 7.—Geor
...returned toda
...just south o
...captured Mo
...a 17-year-old
...had been wit
...d was tired o
...his mother.

Life's Seamy Side.

HROWS ACID IN MAN'S FACE.

...Orleans Girl Scorned Is ... Herself Injured.

A Disfigured But Neither Will Lose Sight.

...er Hotel Manager Is Acquitted of Forgery.

...DIRECT WIRE TO THE TIMES.]
...W ORLEANS, April 7.—[Exclu-
...Dispatch.] The wrath and jeal-
...of a woman who was scorned by
...man she loved caused a near trag-
...today when Pauline Petithary
...sulphuric acid in the face of
...ce T. Maihles, a newspaper em-
...The young woman took a posi-
...near where the man she loved
...pass and, when he came by, she
...from concealment and, stand-
...before Maihles, cried dramatically:
...you still visit her?" meaning a
...woman to whom Maihles was
...suit. His answer was quickly
...in the affirmative, only to be
...with the cry of wounded pride
...lousy as the girl dashed the
...in his face. In seeking to pro-
...himself, he threw out his arms
...making the bottle in turn, caused
...of its contents to strike the girl's

...are in the Charity Hospital to-
...the man asserts the girl had
...to commit the deed, while
...esses joy at the news of her

...both will be disfigured for life,
...eyesight will not be affected.
...the court of Judge Chretien, Ed-
...C. Gray, former hotel manager,
...charged with forgery by Mrs.
...E. Weiss of Detroit.
...ence was given by the beautiful
...plainant that Gray had proposed
...ying his wife for her. At this
...Mrs. Gray arose and shouted:
...'s a lie, a contemptible lie."
...the judge ordered a deputy to
...Mrs. Gray out of the room, she
...around to face her husband's
...and cried: "It's a d—— lie."
...Gray was subsequently acquitted.
...a diamond ring and broken
...figured largely in the trial.
...the trial Mrs. Gray met her
...on the court steps and de-
...for home, giving vent to her
...against her husband's accuser
...ring him that the woman's
...was a fabrication.

Pretty Sudden.

D SHOT MARS SPOONING RIDE.

...RI HUSBAND BREAKS UP LOVERS' DREAM.

...Wife of His Bosom Out in ... With Another Man and ... Two-Barreled Shotgun ...Rival—Spouse Goes Home ...Number One.

...DIRECT WIRE TO THE TIMES.]
...SAS CITY, April 7.—[Exclusive
...Dispatch.] Two charges of bird shot
...two bushes along North Liberty
...Independence, Mo., a suburb of
...City, struck William E. Ha-
...four dealer of No. 4217 Camp-
...Kansas City, as he was
...in his buggy late this after-
...is dangerously wounded in
...breast and right arm.
...told the physician, to whose
...drove, that he did not know
...the shooting or why it was

...tonight John Bramhall, a claim
...for the Metropolitan Street Rail-
...Company, announced that he had
...shooting. He said his wife
...the buggy with Hagan. Mrs.
...admitted that this was true,
...her frequent trips with Hagan
...ness on business.
...the shooting, a woman's purse
...found in the box of the buggy.
...who saw Hagan just before
...said the woman was in the
...with him, and that she got out
...away with the man who did

...E. Hagan has been active in
...politics in Kansas City for
...years.

...FOR THE COMICS.

...Grade Artists Think the Sun-...plements of Newspapers Are ...for Children.

...CIATED PRESS DAY REPORT.]
...YORK, April 7.—That the
...Sunday comic supple-
...staunch defenders in high
...has been developed here by the
...undertaken by the recently
...Leagues for the Improvement
...Children's Comic Supplement.
...conference last night two of
...country's foremost artists, John
...under and John de Forest
...went so far as to say the sup-
...was all right.
...Alexander announced that his
...filled with them on Sunday

Quits the Game.

APPY TILL I FELL FOR YOU," SAYS SUICIDE IN NOTE TO GIRL.

[BY DIRECT WIRE TO THE TIMES.]

...E (Ariz.) April 7.—[Exclusive
...patch.] After contemplating
...de for a month or longer, and
...in succession Phoenix and
...ies as the place of consumma-
...losing him to add two post-
...his original letter of fare-
...P. Moran, a well-known Ari-
...son-keeper, made good his de-
...here today by taking a
...nity of morphine.
...rch H. Moran, then at Phoenix,
...his self-destruction, while
...the Ford Hotel, but changed
..."because he was too well
...here" and took the first train
...Angeles. Arriving there, he
...oms at the Hollenbeck Hotel
...what he apparently thought
...last word, a letter to Ella Mil-
...Miami, Ariz.
...letter the writer says: "I
...away tonight," but he awoke
...conscious and added a post-
...his letter, saying: "Dearest:
...wrote this last night I laid

...out and went to sleep and did not wake till morning, but I will do it tonight."

But he didn't. He came to Bisbee several days ago and yesterday he added another postscript at the Victoria Hotel here. It was written with a pencil and read: "Honey Dear: I will be sleeping in a lonesome grave when you get this." The letter is now in the hands of the Coroner.

"I was so happy all my life until I fell for you, and I fell hard. I have spent some happy days in my time, but there is an end to everything. This is the end of my journey," was written at Los Angeles.

That he had had a happy time is indicated by the fact that the following refrains of popular songs occur unquoted and apparently unconsciously written in the letter: "By the light of the silvery moon"; "I am trying so hard to forget you"; "As long as the world rolls on"; "Life is fading fast away"; "No one is near you and no one to cheer you"; "I am wearing my heart away for you" and last "God be and that he shares them with his children.

"Some of the brightest men in America are working for the Sunday supplement," said Mr. Alexander. "I can't believe they would do anything to harm children. If they are suppressed, it would be a national loss.

"A child's mind is naturally clean. If there are vulgarities in the picture sheets, the child doesn't see them. I think the league is going about this thing in the wrong way, when it tries to educate editors. The editors know what the public wants and will change their tactics when the public demands it."

Artist Brush confessed he was very fond of Sunday supplements. "It is true," he said, "that our Sunday humorists can't be funny all the time. The trouble is that the editors make them keep on writing and drawing anyway. The rest of us, when we haven't any thought, don't have to think. I suggest to the editors that when their comedians become sterile, they send them out for a walk in Central Park and fill up the space, we will say, with something from the rich German comic papers, the best in the world. Or why not reprint old jokes that are always good?"

"CHARLEY'S" IN TOWN.

He's a Los Angeles Youth and Has to Stay in Indianapolis Because a Girl Winked at Him.

[BY DIRECT WIRE TO THE TIMES.]

INDIANAPOLIS (Ind.) April 7.—[Exclusive Dispatch.] "Charley" Castle of Los Angeles, is in town. Not that he wants to be, but he has to be. He would rather be in Los Angeles.

Charley arrived from New York with a ticket to the California city in his pocket and about $40 in his purse. Now they are all gone and so is a little blonde who winked at him a few hours after he began exploring the city. The wink started things and the couple diminished the supply of champagne in a saloon on South Illinois street. Charley arose Thursday with a headache, and that was all. He was no piker though, he said. He did not call the police, but began a hunt for a job. He is now an employee of an automobile garage and is again saving for the remainder of his trip.

CHICAGO WINS BIG LAWSUIT.

Twelve Years of Litigation Over Claims for $1,500,000 Results in Affirmation of Verdict for the City.

[BY DIRECT WIRE TO THE TIMES.]

CHICAGO, April 7.—[Exclusive Dispatch.] After a legal battle lasting twelve years, the city of Chicago today defeated Weir, McKeehney & Co. in their attempt to collect $1,500,000 for extras claimed in connection with the construction of the Northwestern land tunnel. Judge Frederick A. Smith, in the Appellate Court, affirmed the action of the lower court, which awarded the city a judgment of $1, instead of allowing the claim of the contractors. The case was the biggest and one of the oldest in which the city is involved.

The court held that unauthorized and illegal payments amounting to $308,000 were made to the contractors on the work, and if interest had been allowed from the time of the payments to the time of the trial the amount would equal $425,000. The city will not attempt to recover this money, as the company is bankrupt.

When the work was about three-quarters completed the city took the job away from the contracting firm, charging that needless work was being done.

RAISES CAPITAL STOCK.

American Implement Company Increases it From Ten Thousand to Fifty Million Dollars.

[ASSOCIATED PRESS NIGHT REPORT.]

CHICAGO, April 7.—The American Implement Company, which raised its capital stock from $10,000 to $50,000,000 today and filed the necessary certification with the Secretary of State, is forming a company for the reorganization of Deere & Co., and the twenty-one other smaller companies, which it has bought, paying therefor with its own stock.

R. F. Peeke, attorney for Deere & Co., said today

"This company was formed as a basis of reorganization and it takes over the business of Deere & Co., the Marseilles Company, and one other company, intact, substituting its charter for the old one which would have expired in 1918. Its stock is that of Deere & Co., and will be used in buying the smaller companies. When this reorganization is complete, the name will be changed again from the American Implement Company to the old name, Deere."

MINISTER A CRADLE-SNATCHER.

Arrested in Company With Sixteen-Year-Old Girl in His Rooms With Doors Locked and Bolted.

[BY DIRECT WIRE TO THE TIMES.]

AURORA (Ill.) April 7.—[Exclusive Dispatch.] Rev. Clifford Monroe, 72 years old, former pastor of the Christian Church of Aurora and Batavia, was arrested at his home, No. 19 South River street, in company with a young girl last night. Irene Lyons, 16 years old, child of one of Rev. Monroe's neighbors, was the girl taken.

The arrest of Rev. Monroe, who resigned his charge as pastor of the local Christian Church some months ago, came after a raid on his rooms by Detectives Otto Wirz and John MacDonald. They had watched the girl going into the house, and followed her. Finding the doors locked they battered them down and arrested the minister.

The girl ran to her home, but was pursued and caught by Detective Wirz and taken to police headquarters.

Constipation Vanishes Forever

Prompt Relief--Permanent Cure

CARTER'S LITTLE LIVER PILLS never fail. Purely vegetable—act surely but gently on the liver. Stop after dinner distress—cure indigestion—improve the complexion—brighten the eyes. Small Pill, Small Dose, Small Price

Genuine must bear Signature

Brent Good

BUYS RARE COLLECTION.

Books and Manuscripts Valued at Over a Million Dollars Change Hands in New York.

[BY DIRECT WIRE TO THE TIMES.]

NEW YORK, April 7.—[Exclusive Dispatch.] What is said by a buyer to be the largest rare book transaction on record took place today in the purchase of the library of the late E. Dwight Church, which is said to have cost its owner $1,250,000, by George D. Smith, a book seller at No. 48 Wall street. Smith said the purchase price was not far from the amount at which the library had been appraised.

In the collection are between 3500 and 4000 volumes, many of them first editions of English books from the time of Caxton down, while the collection of Americana is one of the finest extant.

Heading the list of Americana, perhaps, is an original manuscript of Franklin's "Autobiography" which the new owner values at $50,000. Then there are letters of Columbus on accounts of all his early voyages. There are two autograph letters of Maj. Andre, including his parole when he was taken a prisoner first in Pennsylvania. There is a copy of the "Bay Psalm Book," the first book printed in what is now the United States, in 1640, and also Washington's own genealogy, written in his own hand.

A dispatch to The Times this morning from the New York Herald says the collection was purchased for Henry E. Huntington.

DRINKING BOUT ENDS IN DEATH.

Aged Montana Mountaineer Shoots and Kills Friend of Years While Engaged in Birthday Celebration.

[BY DIRECT WIRE TO THE TIMES.]

LIVINGSTON (Mont.) April 7.—[Exclusive Dispatch.] C. W. Smith early this morning shot and killed Andrew McCuin, aged 65, in a lonely cabin near Gardiner. The two men had been celebrating Smith's seventy-fourth birthday and both had been drinking heavily. They quarreled and McCuin is said to have hit Smith with a cane. The old man then took a shotgun from the wall, and before McCuin could defend himself, shot the younger man through the heart.

Smith gave himself up to the officers at Gardiner at noon today. He claims that he shot McCuin in self defense. Smith, who has lived in the Yellowstone Park country for the past thirty years, is generally known as "Specimen" Smith, from the fact that for years he has made his living by selling curios from the wonderland.

McCuin and Smith have been friends for many years and each year have celebrated Smith's birthday together. McCuin was formerly a coal miner at Electric, and some time ago purchased a small farm near Gardiner.

RUBBER MEN ARRESTED.

Wheeler anr Shaw Held in Boston on Charges of Using the Mails to Defraud.

[ASSOCIATED PRESS NIGHT REPORT.]

BOSTON, April 7.—On charges of using the mails to defraud the public of large amounts of money, Warren B. Wheeler and Stillman Shaw, of the firm of Wheeler & Shaw, inc., formerly fiscal agents of the North American Rubber Company, of this city and Hyde Park, were arrested in the Federal Building today after they had voluntarily surrendered to Deputy United States Marshal Ruhl.

A formal plea of not guilty was entered when Wheeler and Shaw were before Commissioner Haynes, and each was held in $3000 bonds.

The North American Rubber Company, a Maine corporation, is capitalized at $500,000, shares of $10 par each, and 400,000 shares outstanding in the hands of at least 1000 purchasers in New England. The company's factory at Hyde Park has been shut down since the first of last December.

It is charged that $620,000 has been obtained from the investing public, the stock being sold on alleged false representations which indicate a clear profit of 60 cents a pound, whereas it is alleged that every pound of the product was sold at a heavy loss.

KILLS MAN TO GAIN WIDOW.

Polander Forces Wife of His Victim to Live With Him—Police Told by Murderer's Own Son.

[ASSOCIATED PRESS NIGHT REPORT.]

CHICAGO, April 7.—John Yubakib of Streator, Ill., was accused yesterday by his son of having killed John Brosky in Mobile, Ala., five years ago, later luring the widow of his victim to this State and compelling her since that time to live with him under threat of death. Yubakib was arrested on a statutory charge, his son declaring that the legal wife of Yubakib is alive in Poland.

The son said he came to this country recently in search of his father, who he said had deserted his wife in Poland. In Streator he found the couple. He told the police that Mrs. Brosky, who was terrorized by the man, had informed him of the murder.

According to the woman, Yubakib had boarded at the home of herself and husband in Mobile. There Brosky mysteriously disappeared. Yubakib later left the city. Then Mrs. Brosky said she received a letter from Streator purporting to be from her husband. Going there, she found Yubakib who, she said, told her he had killed her husband. Yubakib, she said, threatened to kill her if she refused to live with him or informed the police. The Chicago police are investigating.

TO CURE LAZY HUSBANDS.

SACRAMENTO, April 7.—Gov. Johnson today signed Senate bill No. 963, by Stetson, which will probably put a stop to lazy and indolent husbands seeking jails instead of supporting their families. This bill provides that in cases of conviction for non-support, the husband may be sentenced to the County Jail and required to work on the public roads, or other public work, the county paying $1.50 to the wife and babies for each day the non-provider works. This bill will go into effect in

We Announce an Unusual Display of

YOUNG MEN'S SUITS

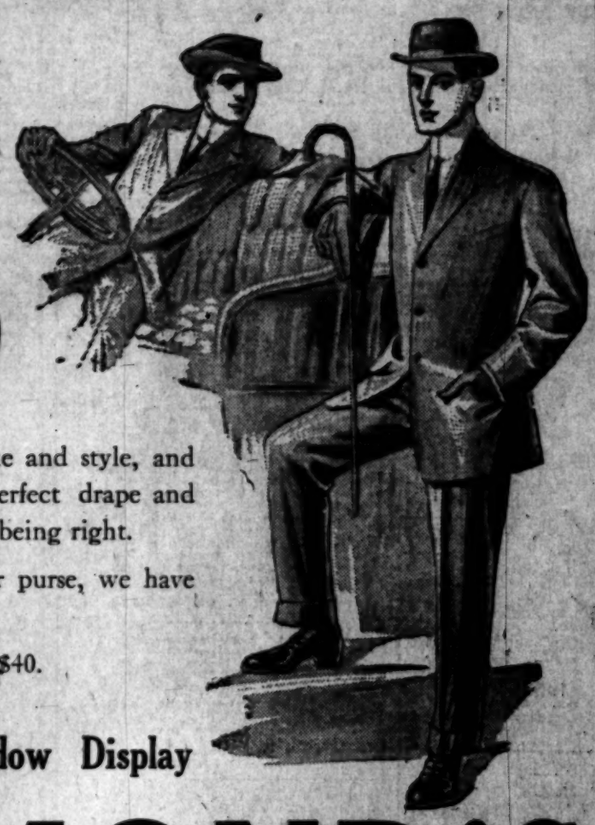

These suits are of selected materials, and show all the newest novelties in brown, tan colors, blue and gray, in styles that have that distinctiveness only found in Desmond's clothes at

$20 to $30

They show a superiority of make and style, and excellence in fit. There is a perfect drape and hang that stamps them at once as being right.

If the price does not suit your purse, we have them at $12, $15 and $18.

Also better grades at $35 and $40.

See Our Beautiful Window Display

DESMOND'S

Third and Spring Streets

PERSONAL.

J. M. Dunn, a Bakersfield oil operator, is passing a few days at the Alexandria.

Dr. J. D. Campbell, a surgeon of Pioche, Nev., is one of the late arrivals at the Angelus.

J. S. Healey, president of the Denver Advertising Sign Company, is a guest at the Hollenbeck.

Joseph N. Humphery, a Detroit clothier, is making the Westminster his home while in the city.

C. J. Groat is registered at the Hayward from Portland. He is in the real estate business.

M. C. Patton, a Terre Haute manufacturer of farm implements, is staying at the Lankershim.

Mr. and Mrs. C. F. Mullins are occupying a suite at the Alexandria. They are London tourists on a tour of the world.

M. Cloushier, a practitioner of international law, is staying at the Angelus while in the city. He is from Mexico City.

D. L. Thornbury and wife are guests at the Lankershim. Thornbury is a lumber operator of Eureka.

N. B. Wishon, passenger agent of the Rock Island lines at Little Rock, Ark., is a guest at the Hollenbeck.

Mr. and Mrs. H. M. Watson are among the recent arrivals at the Hayward. They are visiting friends here. Watson is an attorney.

Ben Hartwell, a Bakersfield oil operator, is one of the late arrivals at the Hollenbeck.

Mr. and Mrs. John A. Bunting are guests at the Angelus. Bunting is a millionaire oil man of San Francisco.

B. M. Thompson, an official of the Kingman and Consolidated Mining Company of Kingman, Ariz., is at the Hollenbeck.

R. W. Allen of the Allen and Sons Leather Company of Kenosha, Wis., is a guest at the Van Nuys.

P. B. Dold and his mother, Mrs. Jacob Dold, are at the Lankershim. Dold is a son of a big Kansas packer, with his home in Buffalo.

N. A. Spence is a Chicago arrival at the Hayward. He is an official of the J. D. Farwell Company.

Charles Zueblin of the Zueblin Manufacturing Company of Winchester, is registered at the Angelus from Boston.

L. H. Logan of the Metropolitan Savings Bank and Trust Company of Victoria, is passing a few days at the Westminster.

James L. Houston, former owner of the Houston Carriage Company of Columbus, is one of the late arrivals at the Alexandria.

Mr. and Mrs. S. E. Busser of San Francisco are guests at the Angelus. Busser is in charge of the Chautauqua department of the Santa Fe and is from San Francisco.

Prof. J. C. Meriam of the State University at Berkeley, is making his home at the Angelus for a few days. He is a geological specialist.

Mr. and Mrs. J. Y. Ostrander of Cordova, Alaska, are guests at the Lankershim. Ostrander is interested in a steamship line and in a number of mining properties.

E. Klank of Chatopa, Kan., Jim Asbell of the same place and Chris Parsons of Duluth form a trio of Gotch adherents at the Hollenbeck. Klank is manager, Asbell trainer and Parsons rubber of the wrestler.

C. E. Bevington of Kansas City arrived at the Angelus yesterday from Seattle. He came here to attend the funeral of his stepmother, who lived at Ocean Park.

Romelo Escobar and wife are guests at the Hollenbeck. Escobar is one of the most extensive cattle raisers in Northern Mexico. His ranch is near Juarez, and he is here until after adjustment of present troubles.

A party of Pennsylvania tourist guests registered at the V...

their daughter, Miss Elizabeth Sayers, and Mr. and Mrs. J. A. Garrison.

J. E. Harvell is a late arrival at the Angelus. Harvell is registered from Willows, and is secretary of the Sacramento Valley Irrigation Company, which is putting a large tract under cultivation and for sale.

L. C. Miles is one of the late Portland arrivals at the Hollenbeck. He is an official of the Portland Heights Street Railway Company and is here on personal business matters.

Francis J. Lee of Peoria is staying at the Angelus. He is an official of the Mexican Amole Soap Company, and is on his way to Mexico, where the main ingredient of the soap, amole, is found.

George W. Brown, an Indianapolis realty man, accompanied by his wife and daughter, will leave for home today, after a pleasant visit here. They have been the guests of his brother, Rev. J. E. Brown, and sisters, Mrs. C. E. Galloway of Hollywood and Miss Brown of Pomona. Brown, who built some of the finest apartment houses in Indianapolis, plans to come back here.

Redlands.

UNIVERSITY MAKES CHANGES.

FACULTY FOR COMING YEAR IS SETTLED UPON.

Annual Meeting of the School Is Held and Dr. George D. Knights Is Made Vice-President—Congregational Pastor Resigs to Accept a Permanent Place.

REDLANDS, April 7.—The annual meeting of the Board of Trustees of the University of Redlands was held yesterday afternoon when a number of important changes were made in the faculty for the coming year.

Dr. George D. Knights, professor of English literature, was elected vice-president and dean of the University. Prof. Herbert E. Wise, who has this season devoted only a part of his time to the university work, will next year be in charge of the departments of philosophy, social sciences and Biblical studies.

Prof. George Robertson, pastor of the Mentone Congregational church, who has been giving a part of his time to the biology and geology departments, will resign his pastorate and give all of his time to the teaching of the natural sciences. Miss Alice Williams was made instructor in English literature and German in the academic department. Herbert Holt was made instructor in chemistry, in the academic department. Miss Pauline Stiles will assist in the department of voice and Miss May Raught will assist in the department of piano. Otherwise, the faculty remains unchanged.

Several important changes were made in the business management, particularly in the matter of finance, were made upon recommendation of Dr. Field, the president. Among prominent lecturers announced for next year were: Lieut.-Gov. A. J. Wallace, of Los Angeles; Rev. Matt Hughes and Rev. J. Lewis Smith, D.D., Pasadena; Rev. W. H. Giestweit, D.D., San Diego; Alfred P. Griffith, Azusa; Rev. Cassius M. Carter, D.D. LL.D., Rev. J. Whitcomb ...

W. Curtis, San Bernardino; Frederick C. Hornby, Redlands.

REDLANDS NOTES.

Mrs. Henry Rich of West Citrus avenue is seriously ill as the result of injuries received in a runaway accident a few days ago while driving near Idlewild. Mrs. Rich's horse became frightened and ran away throwing Mrs. Rich to the ground and badly bruising and cutting her and it is now feared there are internal injuries.

The Spinet Musical Club held its regular monthly meeting this afternoon, with Don Jose M. A. Rodrigues in charge. Modern music of a sad character was given by Miss Olive Hanna, Miss Pauline Stiles, Leon L. Eckles and Harold Melville and each number was prefaced by a short explanation by Senor Rodrigues, himself a former grand opera singer, now the head of the department of music in the University of Redlands.

J. B. Glover, Supervisor from the Redlands district, has returned from Los Angeles where he attended the meeting of the Southern California Boards of Supervisors held in that city when plans were discussed for the expenditure of $18,000,000 appropriated for good roads. Mr. Glover was made one of the presidents of the Association, which has been named Southern California State Highway Association.

The new clubhouse of the Redlands Motorcycle Club, erected at a cost of $30,000, will be formally opened tonight when plans will be made for entries in the motorcycle events of the Mile High Hill Climb. The clubhouse is situated on East Vine street. It is of brick and is finished and furnished in mission style. This club is one of the most active in the city. The president is Dr. Claude H. Lashlee.

The United Presbyterian Church held its annual supper and business meeting last night. The supper was served under the direction of Mrs. Elizabeth Hervey. At the business session the reports showed that the membership of the church had doubled during the past year, that $133 had been sent to the missionary field and that $125 had just been expended on improving the church, and that all bills are now paid. Newly-elected trustees are: T. B. Patton, C. R. Cruson, Jose ... Megraw, W. H. Lucas and Mrs. Ivy Morrison.

Miss Gladys Pilkington, A. B., Stanford University, class 1910, who has been teaching this year in the East Highland School, has accepted position in the Marlborough School, fashionable girls' school of Los Angeles, and will leave at once for her new post of duty, she having been released by the directors of the Highland school.

Orange shipments for the week, ending today, amounted to 188 cars, which is just eleven more than went forward last year during the corresponding week. The navel crop is beginning to be pretty well cleaned up and it is thought that March 15 will see the end of the navels, the total amount remaining to be shipped not being more than 400 cars. The fruit is of the finest quality and is in great demand throughout the East at good prices.

TWO ARRESTED FOR MURDER.

As a Result of Statements Made by Widow Two Men Suspects Are to Be Tried.

FRESNO, April 7.—As a result of statements recently made to District Attorney Church by the widow of M. Garabedian, a rancher who was murdered on his doorstep at a ranch near this city a year ago, G. Capralian and Chik Navorian, two Armenians, were brought last night from San Francisco and charged with murder.

At the time of the shooting the men were suspected and were detained for a short time. It is understood the woman claims her husband was murdered for the possession of his ranch, over which there had been litigation. Both the prisoners formerly worked on ranches here, but left some time after being released.

ROYAL Baking Powder

Absolutely Pure

The Only Baking Powder Made from Royal Grape Cream of Tartar.

Safeguards the food against alum.

Chemists' tests have shown that a part of the alum from biscuit made with an alum baking powder passes into the stomach, and that digestion is retarded thereby.

Read the label and make sure that your baking powder is not made from alum.

Classified Liners.

Times Classified Rates: The rate for inserting Want ads. in The Daily Times is 1c per word for each insertion; in the Sunday issue ... per word each insertion; minimum charge ...; except under following classifications, the rate for which is 2c per word, minimum charge ... cents: "Society Meetings," "Personals," "Special Notices," "Church Notices, Miscellaneous," and "Baths and Massage."

Sunday real estate advertisements, to be classified properly, must be in The Times office before 8 o'clock Saturday night. Other classified, "Wants," "To Let," etc., received over counter or by telephone until 11 p.m. Saturday. Ads received after closing hours in each division will be inserted under heading "Too Late To Classify." Rates, 1½c per word.

The Sunday circulation of The Times exceeds 80,000 copies, and more "liners" are regularly printed in its columns than in the ... other Los Angeles newspapers combined.

Telephone your want advertisements. Ring "The Times" any time of day or night to secure prompt and careful attention.

The Times cannot guarantee accuracy or assume responsibility for errors of any kind occurring in telephoned advertisements.

THE TIMES will not be responsible for more than one incorrect insertion of any advertisement ordered for more than one time.

Advertisers should retain receipts given by The Times in payment for "liners," as no mistake can be rectified without them.

SPECIAL NOTICES—

Rate in this classification, 2c per word, Daily and Sunday: minimum charge 25 words.

GENTLEMAN AND WIFE WILL TOUR in their new motor from San Diego to Victoria. Would take two agreeable persons along. Five week trip. Moderate charge. Tourists preferred. Start about April 12. WALLACE NUTTING, Hotel Snow.

I TAKE ALL CLASSES OF CLAIMS, IF they don't settle I make them wish they had. 808 CHAMBER OF COMMERCE. Phones Main 5091; A3027.

DO YOU ITCH — OR SUFFER FROM ANY form of skin or scalp disease, try a 25c sample of MILLS' ECZEMA REMEDY. 236 ... Bldg.

WANTED — TYPEWRITING, SPECIFICATIONS and author's manuscripts a specialty. ...597. 324 BRADBURY BLDG.

CESSPOOLS CLEANED SATISFACTORY TO inspectors. LOS ANGELES SANITARY CO., Wilshire 593. 59146.

DANIEL HALL, 227 S. MAIN, NOON PRAYER meetings daily; gospel meeting every day.

CHURCH NOTICES—
With Place and Hour.

ST. MATTHIAS CHURCH (EPISCOPAL) corner Washington and Normandie sts. Rev. ... M. Smith, Rector. Services for Palm Sunday: Low Mass, 7:30 a.m. Matins, 9:15 a.m. Sunday-school, 9:45 a.m. Blessing of the Palms, Procession, Choral Mass and Sermon, 11 a.m. Evening Prayer and Sermon, 7:45 p.m. Take Washington st. car.

PERSONAL—
Business.

PERSONAL—

MRS. MASSON.

The noted palmist of London, Eng., may be consulted at 322 S. SPRING ST., (over Owl Drug Store) by those desiring careful, conscientious and reliable hand readings, from one of the foremost palmists of the day. HIGH CLASS PATRONAGE SOLICITED.

PERSONAL — PRACTICAL REAL ESTATE man or woman with some money to join ... as partner and invest dollar for dollar with me in a proposition that is a big and quick winner; a crackerjack salesman or saleswoman preferred. Don't write unless you mean business. Address H, box 6, TIMES OFFICE.

PERSONAL— We guarantee to cure diseases of women. ELECTRO MEDICAL DISPENSARY, 452½ South Spring st. Hours—10 to 12, 2 to 5, 7 to 8.

PERSONAL—RALPH KELSEY WILL NOT be responsible for debts contracted by Amy Kelsey, after April 8, 1911.

PERSONAL — PROF. ALTHOUSE, NOTED astrologer and palmist, 27 years in Los Angeles; highest grade of work. 305½ S. SPRING.

PERSONAL—MME. ORA, PALMIST, PSYCHIC. Best 50c reading in city. 308½ S. SPRING.

PERSONAL—FANNY BRIGGS CARR WILL be at 218 S. BROADWAY after May 1.

WANTED—
Help, Male.

WANTED — EXPERIENCED SOLICITOR, good appearance, able and willing to interview best resident, business and professional people; salary to right man who can give surety bond. See MR. BARNETT, from 9 to 9:30 a.m., 309 Delta Bldg.

WANTED—MANAGER TO REPRESENT us, for the sale of electrical and office specialties. Liberal salary and commission. ELECTRICAL GOODS MFG. CO., Kansas City, Mo.

WANTED — A FIRST-CLASS PRESSER, must be number one on ladies' work. GERMAN DYE WORKS, Redlands, Cal.

WANTED—3 COAT MAKERS AT ONCE, $8 a sack coat. Apply to E. EVANOFF, 322 D st., San Bernardino, Cal.

WANTED—A GOOD STEADY YOUNG MAN who thoroughly understands the city to drive team. Apply 331 E. 3RD.

WANTED—FIRST-CLASS DIE MAKER. PACIFIC ELECTRIC HEATING CO., Ontario.

WANTED — JAPANESE CENTRAL EMP. office, all kinds of Japanese help promptly furnished. 328½ E. THIRD ST. F2935, Main ...

WANTED — FIRST-CLASS ALL AROUND ladies' tailor, $30 per week. Do not write but call at once at 115 E. STATE, Redlands.

WANTED—TWO BARBERS, FIRST-CLASS, Saturday and Sunday, $4 and percentage. ... E. FIFTH ST.

WANTED—BOY WITH WHEEL TO CARRY Times route; must live close in. Phone ...7050.

WANTED—TWO YOUNG MEN AS SALESMEN, house to house canvass. Call 9 a.m. ...5 W. NINTH ST.

WANTED — A LARGE CORPORATION wants secretary of high business standing. Important position. Address H, box 31, TIMES OFFICE.

WANTED — MANAGER OF LARGE COAL MINE, STATE DETAILS AS TO EXPERIENCE. ADDRESS H, BOX 30, TIMES OFFICE.

WANTED—COMPETENT ELECTRICIANS, sewer line, motor and conduit work, mining ..., Arizona, $4, 9 hours. HUMMEL BROS. & CO., 116-18 E. Second st.

WANTED—A BOY, WITH WHEEL, WHO wishes a permanent Saturday position. Call before 8:30 a.m., 240 S. SPRING.

WANTED — FIVE BRICKLAYERS, NEW courthouse job, Bakersfield, Cal. Wages $6 per day. Union job.

WANTED — EXPERIENCED PRESSER ON ladies' suits. Apply ROOM 510, 444 SOUTH BROADWAY.

WANTED — DELIVERY BOY; APPLY PACIFIC RUBBER STAMP CO., 112 East 4th.

WANTED—YOUNG MAN FOR OFFICE work. Apply Supt. PARMELEE-DOHRMANN, ... S. Broadway.

WANTED — PLATEN PRESSMAN. MUST be A-1 and sober. 240 I. W. HELLMAN BLDG.

WANTED — STRONG BOY WITH WHEEL. Wages $6. Call R. W. PRIDHAM BOX FACTORY, 112 Center st.

WANTED—ERRAND BOY. APPLY SUPT. PARMELEE-DOHRMANN CO., 436 S. Broadway.

WANTED—YOUNG MAN WITH WHEEL OR motorcycle for collecting and soliciting fire insurance. See MR. SMITH, 123 S. Broadway.

WANTED—BOYS TO PAS BILLS SATURDAY and Monday. HAWKEYE CLEANERS AND DYERS, 1369 West Washington.

WANTED—BARITONE SINGER FOR SUBURBAN theater, evenings, only. Call 10-12 a.m., ... N. MAIN ST.

WANTED—SODA DISPENSER AT THE ROSEBUD CANDY STORES, 5th and Hill.

WANTED — TAILORS, TRIMMERS, CHOPPERS and pants pressers. Apply 360 S. MAIN.

WANTED — SOLICITOR FOR LAUNDRY route, good wages to right party. Call 7TH AND CENTRAL, Driver No. 27.

WANTED—AT HAMBURGER'S. Cash boys over 14 years of age. Apply to SUPERINTENDENT, before 10 a.m.

WANTED — 2 COAT MAKERS AT ONCE. Pay $8 and up. S. A. MIKULA, 1031 State st., Santa Barbara.

WANTED—MARKER AND DISTRIBUTOR. Long Beach Steam Laundry, 227 OLIVE ST., Long Beach.

WANTED — PICTURE MACHINE OPERATOR, must furnish machine. 607 I. W. HELLMAN BLDG.

WANTED—YOUNG MAN TO SELL COUPONS, good pay. OLD MISSION STUDIO, 234 S. Main.

WANTED—EXPERIENCED WIRE FRAME maker. Apply H. BLICK & CO., 430 S. Broadway.

WANTED—BIDS ON PAINTING NEW BUNGALOW. Call AIBL HOOKER.

WANTED—MAN TO RUN ROOT BEER stand. Call 954 SO. GRAND.

WANTED—EXPERIENCED CANDY MAK-

WANTED—
Help, Male.

Note—Applicants for positions are advised not to inclose original recommendations in answer to ads. Send duplicates only.

WANTED—
HUMMEL BROS. & CO.,
EMPLOYMENT AGENTS.
ESTABLISHED 1891.
A strictly first-class, reliable agency. All kinds of help promptly furnished. Satisfaction guaranteed.
116 and 118 E. SECOND ST.
Between Main and Los Angeles sts. Largest and best equipped office on the Pacific Coast.
TELEPHONES—Main 509; HOME 10780.
Your order and correspondence solicited.
Camp blacksmith, $50 etc. Coopers, $2.50. Finish carpenter, $3.50. Electricians, Arizona mine, $4. Window washer, $40 and meals. Young man, tamale factory, $25 etc. Nurseryman, $35 etc. Beeman, $50 etc. Laborers, $2 etc. Ranch hands and orchard men, $30 and $35 etc. Milker, $40 etc. Dairy house man, $35 etc. Man and wife, ranch, cook, $60 etc. Man and wife, orchard, $50 and house.
HOTEL DEPARTMENT.
All-round baker, city, $14 and meals. Baker on rolls and cakes, $14 and meals. Baker's helper, $8 and meals, $12. Buss boy, $7 and meals. Masseur, Turkish bath, $9. Baker and pastry cook, hotel, $75 etc. Elevator boy, hotel, $40. Ice man, hotel, $35 etc. Pantry man, hotel, $45 etc. Hall boy, hotel, $35 and meals.

WANTED—1 PANTRY MAN, OUT OF CITY; 1 pantry man for Catalina; 2 buss boys; 2 house men, $35 and fd.; 2 silver men; two waiters, country hotel; 2 men for dish room, $30 and fd.; 1 dining-room porter; 1 elevator boy with hydraulic license; 2 officers hall waiters.
TOURIST EMPLOYMENT OFFICE.
2nd and Spring st.
Rooms 225 to 227.

WANTED—WE HAVE AN OPENING FOR two live jewelry salesmen to sell high grade jewelry and diamonds to private individuals; experience not absolutely necessary; an exceptional opportunity for the right parties; references required. Address G, box 49, TIMES OFFICE.

WANTED — FIRST-CLASS AUTOMOBILE painter as foreman in first-class paint shop in Los Angeles; must be reliable and capable of handling men; good wages to right party. In answering state experience and reference. Address W, box 102, TIMES OFFICE.

WANTED — THOROUGHLY COMPETENT expert Spanish-American accountant to act as auditor for large manufacturing company, on west coast of Mexico. Only capable man of wide experience and highest references need apply. Address W, box 206, TIMES BRANCH OFFICE.

WANTED—
Chauffeur who has had experience driving and caring for a Packard or Locomobile; also to care for garden; board and room furnished; give references, experience and salary expected. Address W, box 286, TIMES BRANCH OFFICE.

WANTED—MEN AND BOYS TO WORK AT automobile repairing, plumbing, bricklaying and electrical wiring; we have large repair shop; do big contracting; profits divided between students. See our ad. under "Help Wanted, Learn Trades." NATIONAL SCHOOL OF TRADE.

WANTED—YOU TO KNOW THAT DR. TANNER of fasting fame, aged 81 years, has a message for you. How you can grow healthy, happy, live long and make $5 to $20 a day. Every evening, 8 o'clock. 535 WALL ST., basement.

WANTED — FIRST-CLASS CARPENTER; preference will be given to man who buy lot from us and pay first payment cash, and one-half wages to apply. See EDWARD McCARTHY, care The McCarthy Co., 201 N. Broadway.

WANTED—YOUNG WHITE MAN, GERMAN preferred, to work around the house for private family; cut lawn, clean machine, etc., about 3 hours' work every day, for board and room. Apply by letter. Address G, box 19, TIMES OFFICE.

WANTED—STRONG, SOBER AND INDUSTRIOUS young man, who understands care of growing trees, shrubbery, walks and lawn. Milk one cow. Don't apply unless you are capable and will take interest in your work. Phone EAST 33. (Indian Village.)

WANTED—CARPENTERS TO BUILD BUNGALOWS for us in Normandie Avenue Square; preference will be given men who buy lots from us. See EDWARD McCARTHY, The McCarthy Co., 201 N. Broadway.

WANTED—2 SALESMEN TO REPRESENT a high grade manufacturing business. Must be live wires; good money for the right party. Call 209 S. Main st. Ask for MR. MILLS.

WANTED—A FINE LOOKING PHYSICIAN, no other; must be registered in California and have some hospital experience. Good salary, no traveling, short hours. Call or send photo. Write fully. 747 S. MAIN ST.

WANTED — EXPERIENCED JAPANESE chauffeur, must be thorough mechanic; state experience and give references. Must speak good English and willing to help in garden. Address G, box 11, TIMES OFFICE.

WANTED—YOUNG MAN TO DO JANITOR work for his tuition at the ISAACS-WOODBURY BUSINESS COLLEGE, Fifth Floor, Hamburger Bldg. F1850, Main 2305.

WANTED—FIRST-CLASS SOLICITOR FOR large eastern corporation which is opening up the Southern California territory, $15 a week and commission. 502 SAN FERNANDO BLDG.

WANTED—TO EMPLOY AN EDUCATED gentleman, 25 to 45, for special work in Southern California. Permanent position open April 20th. Apply now. References required. Address F, box 47, TIMES OFFICE.

WANTED—FIRST-CLASS MAN ONE WHO undertands the carpet cleaning business in its branches. It is an excellent proposition for the right man. Address G, box 43, TIMES OFFICE.

WANTED—2 SALESMEN TO REPRESENT a high-grade manufacturing business. Must be live wires; good money for the right party. Call 209 S. Main st. Ask for MR. MILLS.

WANTED—STENOGRAPHER AND BOOKKEEPER. Must give highest class reference as to character and experience. Salary $12 week. AUTO CAR AGENCY, 1844 South Main st. 22927 and South 4946.

WANTED—ORCHARD MAN, MUST BE single and temperate, good four-horse teamster and able to irrigate, $35; good room and board. THEODORE MAY, Supt. Edgemont Ranch, Lordsburg, California.

WANTED — MECHANICAL DRAFTSMEN, designing and copying. State previous employer and give references. Address Iron Works K, box 36, TIMES OFFICE.

WANTED — YOUNG SINGLE MAN TO travel for a large business house, weekly salary and all expenses; expenses advanced. Call 610½ S. BROADWAY, today, room 14.

WANTED—YOUNG MAN ABOUT SIXTEEN years old to deliver packages and learn millinery trade. Must be neat and bright. ROOM 424 Copp Bldg. 218 South Broadway.

WANTED — NON-UNION ALL AROUND book and job compositor; 9-hour day; steady place if satisfactory. JACKSON PRINTING CO., 65-67 West Union st., Pasadena.

WANTED—EXPERIENCED YOUNG MAN, commercial book-keeper; salary $75, with future for good man; A1 concern; apply quick. 201 FAY BLDG.

WANTED—AT ONCE, BOY WITH BICYCLE; best references required; good position for right boy. Inquire E. W. REYNOLDS CO., 342 S. Broadway.

WANTED—TUCKER'S HOTEL, RESTAURANT Employment Agency, 211½ W. Second. Cooks, waiters, porters, pantry man, dish, pot, silver, glass, washers, kitchen helpers, house men call TUCKER'S.

WANTED—FIRST-CLAAS ORNAMENTAL IRON WORKERS, BEST WAGES TO RIGHT MEN. TRESLER ORNAMENTAL IRON WMORKS. 717 E. NINT HST.

WANTED—A-1 ALL AROUND MACHINIST for city shops, state age and experience, steady work and good position. Address G, box 41, TIMES OFFICE.

WANTED—YOUNG MAN, STENOGRAPHER, about 18 years of age. Must be quick and accurate. Address D. K., box 196, TIMES OFFICE.

WANTED — EXPERIENCED DRY GOODS man to travel for western wholesale house in New Mexico and Arizona. Give references and salary wanted. Address A, box 28, TIMES OFFICE.

WANTED — COAT PRESSER. STEADY work, a presser who understands ladies' work as well. SCOTCH TAILORS, 330 S. Spring.

WANTED — GOOD COLLECTION AGENCY solicitor. Must be experienced. Good compensation. Address P, box 284, TIMES BRANCH OFFICE.

WANTED—A BOY WITH SOME EXPERIENCE at type setting, job work experience preferred; wages $10 week. LOS ANGELES RUBBER STAMP CO., 131 S. Spring st.

WANTED — LIVE SALESMAN TO SELL stock in store; no soliciting; desk work; big money to right party. MR. FOSTER, 209 S. Main st.

WANTED—MEN, ASSAYING AND CYANIDING is the best paid trade on the Coast. For particulars see my ads. under mining. HEDGES' LABORATORY, 227 S. San Pedro.

WANTED—YOUNG MAN BETWEEN 21 AND 30, to act as salesman, quick promotion to right party. See MR. CANINI, 334 Pacific Electric Bldg., after 9 a.m.

WANTED — EXPERT SALESMEN, WHO can sell to high grade people. Call F1688, ask for MR. STEELE.

WANTED—SMALL BOY TO MIND OFFICE and answer phones. Call Saturday morn-

WANTED—
Help, Male.

WANTED — FIRST-CLASS COAT MAKER, who can baste good sleeves and good coats; good wages; steady work; must be first-class; no others need apply; wages from $4 per day and up. 224 S. SPRING, Room 319.

WANTED — FIRST-CLASS ALL AROUND tailor for cutting, making coats and bushelling. Good salary and good chance with reliable firm, for the right man. BOX 923, GLOBE, Arizona.

WANTED—SALESMAN OF ABILITY FOR ALL THE TOWNS OF LOS ANGELES CO. AND SURROUNDING DISTRICTS. ADDRESS K, BOX 61, TIMES OFFICE.

WANTED—AN A1 REAL ESTATE MAN OF good address and a hustler. Good liberal proposition to the right party. Inquire 414 S. HILL.

WANTED — FIRST-CLASS BUSHELMAN and coat maker. Call 242 S. SPRING.

WANTED — FIRST CLASS GENTS' TAILORS. 318 GERMAIN BLDG.

WANTED — AT ONCE, BUSHELMAN, AT 105 NORTH MAIN.

WANTED—ALL AROUND CRACKER PEELER. KAHN-BECK CO., 600 Aliso.

WANTED—
Help, Male and Female. (Investment Required.)

WANTED—MAN WHO CAN INVEST $2000 in new manufacturing business and take salaried position as shipping clerk. Address or call for W. H. KINDIG, 411 Chamber of Commerce Bldg.

WANTED — PARTY TO INVEST $150 AND services in office business. Be your own boss, handle your own money. Apply ROOM 208, 129 West 6th.

WANTED—
Help, Female.

WANTED—COMPETENT STENOGRAPHER, fire insurance experience, $75. Cook and second, family 3, Pasadena, $25, $30; employer in office this a.m. Man and wife, ranch, $50; employer in office, 9 a.m. House girl, no laundry, 4 adults, Redlands, $40. Another, 2 ladies, Santa Barbara, $40. Two others, Ventura and Nordhoff, $40 each. Cook, family 3, city, $40. German nursery governess, $40. Family cook, 4 adults, city $45. Two others, $35. Another, Santa Barbara, $45, $50. Long list of general housework places at best wages, city and country. MRS. PATTEN'S, 218 S. Broadway.

WANTED — STENOGRAPHER, EXPERIENCED in insurance, $75 a month; experienced saleslady, for Imperial Valley, $15 a week, employer here; cook, family, New Mexico, 4 adults, fare here, $45 etc.; cook, small restaurant, country, $45 etc.; cook restaurant, desert town, $45 etc.; chambermaids, city, $20 etc. and $7 a week and room; waitress, city hotel, $8 a week; waitress, country hotel—$25 etc.; house girls, $30 etc. to $45 etc. HUMMEL BROS. & CO., 116 E. Second st.

WANTED—STENOGRAPHER, WHO UNDERSTANDS insurance, $75; family cook, Santa Barbara, $45; city, $40; ranch cook, $35, employer here.. Would take mother and daughter; parlor maid and waitress Coronado, $30 to $35, employer here. Mixed work camp, $35, fare; man and wife, ranch $60; chambermaid city and hot springs, $25, $20; cook, ranch Utah, $40, fare. General housework, Nordhoff and Sierra Madre, $40. MRS. MARTIN AND MISS SHAW, 121½ So. Broadway.

WANTED — RATE WAR DECLARED, IN favor of female help, for the month of April. We will place you in best position at exactly one-half customary employment fee only 5 per cent., on first salary. If you are looking for position, call on us; we can place you. GUARANTEE HOTEL, RESTAURANT EMPLOYMENT AGENCY, 121½ S. Broadway, Room 4.

WANTED — MAN AND WIFE, APARTMENT house; stenographer, $75; experienced insurance and real estate; cook, boarding house, $8, wages $8 to $9, out of city, $25 and found; girls for general housework, $15 to $25; chambermaids, $1 a day. MARK'S EMPLOYMENT AGENCY, 125 East 2nd. A5647, Main 465.

WANTED — EXPERIENCED SALESLADIES in shirtwaists, corsets, knit underwear, jewelry, leather bags, parasols, millinery. Apply at once JACOBY BROS.

WANTED — A SLIGHT, QUAINT YOUNG lady of character to pose in old-fashioned costumes in various Colonial settings, in which the figure is merely an accessory. MRS. WALLACE NUTTING, Hotel Snow, 6th and Flower, Saturday before 10, or evening.

WANTED—
Ten experienced shirt operators on power machines to sew on soft shirts. Wages from seven to fifteen dollars a week. Short hours.
CALNEVAR SHIRT CO.,
360 S. Los Angeles st.

WANTED—
Experienced soft shirt presser. Stock work, in factory. Short hours. Electric irons.
CALNEVAR SHIRT CO.,
360 S. Los Angeles st.

WANTED — YOUNG GIRLS TO CUT threads, pack and inspect shirts in factory. Call CALNEVAR SHIRT CO., 360 S. Los Angeles st.

WANTED—A NEAT APPEARING YOUNG lady to travel for an eastern firm. $25 per week and expenses. Call at 533½ S. SPRING ST., room 15.

WANTED—EXPERIENCED SALESLADIES' waitresses, house help, pantry girls, etc., to register. If you want help, list with us. 129 W. 6TH. Suite 203.

WANTED — WOMAN THOROUGHLY EXPERIENCED in bindery, capable of taking complete charge numbering orders. 631 SOUTH OLIVE.

WANTED—AT LUS-TRO ART STUDIO, ladies to take work home, good pay. Call and see us. Corner 10TH AND BROADWAY. See instruction course adv.

WANTED—YOUNG WOMAN OF BUSINESS ability for permanent position. Exceptional remuneration for right party. Address N, box 206, TIMES BRANCH OFFICE.

WANTED — AN EXPERIENCED HOUSEKEEPER for hotel of 200 rooms; give reference and where last employed. Address E, box 8, TIMES OFFICE.

WANTED—AT HAMBURGER'S— Experienced hands for alteration room. Apply to SUPERINTENDENT before 10 a.m. today.

WANTED—COMPETENT GIRL FOR GENERAL housework, small family, good wages. Must have references. 605 NEW HAMPSHIRE ST. Phone 56217.

WANTED — YOUNG WOMEN TO ENTER training school for nurses. Call or address CROCKER ST. HOSPITAL, 418 Crocker st., Los Angeles.

WANTED — EXPERIENCED ALTERATION hands, coats, skirts and dresses. EMPIRE SAMPLE SUIT CO., Room 510, 444 S. Broadway.

WANTED — A GIRL FOR GENERAL housework in small family, one living at home preferred. Will pay $30. HOME PHONE 52224.

WANTED—GIRL TO LEARN TAILORING, good wages, while learning. Apply W. A. JOHNSTONE CO., 312 S. Spring.

WANTED—LADIES WANTED TO DO WORK at home at spare time; reliable firm. 757 S. HILL ST.

WANTED—AT HAMBURGER'S. Cash girls over 14 years of age. Apply to SUPERINTENDENT before 10 a.m.

WANTED—PROTESTANT GIRL FOR GENERAL housework. Good plain cook; wages $30. 744 CARONDELET ST.

WANTED—WOMAN TO TAKE NICE ROOM in exchange for one day's work a week, for information. Phone MAIN 5278.

WANTED—GIRL FOR CHAMBERWORK, plain sewing and care of elderly lady. Phone HOME 72672.

WANTED — EXPERIENCED STARCH ironers; must be first-class. CARLSON HAND LAUNDRY, 730 West Third.

WANTED — GOOD BOOK-KEEPER AND stenographer; good pay for right party. 331 MASON BLDG.

WANTED—GIRL FOR GENERAL HOUSEWORK. Apply 646 S. NEW HAMPSHIRE. Wages $30 to $35.

WANTED — WAIST FINISHER. CALL OR phone Sunday mornings between 10 and 12. 635 S. FIGUEROA. Phone F2422.

WANTED — COMPETENT GIRL FOR GENERAL housework, family of 5; must be good cook; salary $35. Phone HOME 53986.

WANTED — AT ONCE, A COMPETENT girl for housework. No washing. 1960 W. 20TH.

WANTED—EXPERIENCED PANTS FINISHERS, also apprentices at 223 W. 2ND ST., room 112.

WANTED—GOOD FINISHER ON TROUSERS, $10 week. Room 233 HELLMAN BLDG., Second and Broadway.

WANTED—A NURSE GIRL, GERMAN preferred. Apply VON STEIN, 958 South Hill.

WANTED—RELIABLE WOMAN FOR LIGHT housework, no washing or ironing, $30 per month. 355 MARIPOSA AVE.

WANTED — THREE WAITRESSES FOR hotel, tray work. Address W, box 287, TIMES BRANCH OFFICE.

WANTED—4 EXPERIENCED BODY IRONERS. LOS ANGELES LAUNDRY C., 631 San Fernando street.

WANTED — FINISHERS ON LADIES' coats. Apply SCOTCH TAILORS, 330 S. Spring.

WANTED—EXPERIENCED FINISHER, BY ladies' tailor. SAM ABRAMS, 822 S. Grand ave.

WANTED—BRIGHT YOUNG WOMAN, NEAT

WANTED—
Help, Female.

Note—Applicants for positions are advised not to inclose original recommendations in answer to ads. Send duplicates only.

WANTED — TELEPHONE OPERATORS.
Experience unnecessary. Salary while learning. Apply 6TH FLOOR, ESHMAN BLDG., 521 West 7th st.

WANTED—SECOND GIRL WITH REFERENCES, wealthy family, Pasadena, $35; experienced hotel waitress for Ontario, $35; 15 cooks and general house work girls, $25 to $40; 5 waitresses, $8, $10; 3 chambermaids, $25, $35; many other positions. Call early and see our listed positions before going elsewhere. Headquarters for Swedish and German domestic help. GUARANTEE EMPLOYMENT AGENCY, 121½ South Broadway, room 4.

WANTED—
GIRLS TO SEW IN OVERALL AND PANTS FACTORY. MACHINE RUN BY POWER. STEADY WORK AND GOOD WAGES PAID. BEGINNERS PAID WHILE LEARNING. APPLY BOSS OVERALL FACTORY, 1117 SAN JULIAN ST., CORNER 12TH ST.

WANTED — 1 WOMAN COOK AND HELPER, small club at beach; 1 night cashier for restaurant, $40 and meals; 2 chambermaids for first-class hotel; 1 woman cook; 1 experienced pantry woman for out of city, fare paid; 1 chambermaid for Arizona. TOURIST EMP. OFFICE, 2nd and Spring sts., Bryson Bldg., Rooms 225 to 227.

WANTED — AT ONCE. CHILD'S NURSE, resident governess, competent girl for upstairs work and children's nurse, 10 general house girls, cooks, maids of all work, domestics of all kinds placed promptly in good positions by the WOMAN'S EXCHANGE, 752 South Hill.

WANTED — MIDDLE AGED COLORED woman for general housework. Must be good cook, good wages, three adults in family, for full particulars inquire Saturday, in store, 210 S. BROADWAY, or call Sunday, 1835 Lake st.

WANTED — EXPERIENCED ALTERATION hands for coats, skirts and dresses, only those familiar with the work need apply. Good salary and permanent position to right parties. Apply this morning ready to work. N. B. BLACKSTONE CO.

WANTED — 2 GIRLS FOR GENERAL housework; must be competent and neat, no washing, $30 per month; one for family 2 adults; one for family four, two adults, and two children. Call 349 WILCOX BLDG. Second and Spring sts.

WANTED — TUCKER'S HOTEL, RESTAURANT Employment Agency, 211½ W. Second. Cooks all kinds, waitresses, hotels, city, country, cafes, serving girls, kitchen women, chambermaids, all kinds hotel, restaurant help. call TUCKER'S.

WANTED — WOMEN WITH EXPERIENCE to take charge of hosiery and underwear departments. Apply with references and salary expected to KUTNER GOLDSTEIN CO., Fresno, Cal.

WANTED — GIRL TO CARE FOR CHILDREN and help with mending and sewing. German girl preferred. Good home for the right party. Inquire mornings. GOLD, 235 West 23rd st.

WANTED—YOUNG LADY BOOKKEEPER and stenographer, fire insurance experience required. Salary $50. Apply COMPANY OF PUBLIC STENOGRAPHERS, 328 H. W. Hellman.

WANTED—YOUNG LADY CASHIER AND office assistant. Must be quick and accurate, salary eight dollars per week. Give phone number. Address W, box 214, TIMES BRANCH OFFICE.

WANTED—YOUNG LADY BOOKKEEPER and stenographer with knowledge of switchboard, salary $35 and meals. COMPANY OF PUBLIC STENOGRAPHERS, 328 H. W. Hellman.

WANTED — STENOGRAPHER CAN HAVE small salary and free desk room for independent work. 536 CHAMBER OF COMMERCE BLDG., near Second and Broadway.

WANTED—AN ELDERLY LADY TO STAY at house and care for little girl, 3½ years old; do light housework, good home, small wages. Call mornings, A3087.

WANTED—STRONG GIRL TO ASSIST, GENERAL housework in small cottage, good home, small wages. 1212 INDUSTRIAL ST., between 6th and 7th sts., near Central avenue.

WANTED — BRIGHT, ACTIVE YOUNG girl to do light work in engraving shop; $3 per week. PACIFIC ENGRAVING CO., 220 W. Fourth st.

WANTED — GOOD GIRL FOR COOKING and general housework; small family; good wages. 435 PARK VIEW AVE., Westlake Park.

WANTED — GIRL FOR SECOND WORK and care for children, must be young and strong. MRS. N. W. TARR, 274 W. Grandin ave., Sierra Madre.

WANTED — EXPERIENCED AND WELL recommended colored girl for housework, no cooking; must be 30 or over. Call up HOME PHONE 71138 after 5 p.m.

WANTED — YOUNG LADY TO CLERK IN general merchandise store in Imperial Valley. Want one who has had experience in this line. Call 304 GRANT BLDG.

WANTED—GOOD PLAIN COOK, WHO IS strong, healthy and clean. One who will take an interest in her work. PHONE EAST 33. (Indian Village).

WANTED—YOUNG LADY CLERK, IN GENERAL merchandise store. Must be good at figures and experienced. Address H, box 72, TIMES OFFICE.

WANTED—WOMAN OR WOMAN AND daughter, cooking for men at mining camp on desert. Address H, box 55, TIMES OFFICE.

WANTED—A WOMAN TO DO HOUSEWORK and assist with children, in Sierra Madre, wages $25. Ring up 31137.

WANTED—5 THOROUGHLY EXPERIENCED coat hands, also feller on coat, alteration department. RELIABLE CLOAK CO., 747 South Broadway.

WANTED — COMPETENT GIRL OR WOMAN for general housework or cooking. 2820 SANTA FE AVE. Phone Bdwy. 3036, Home Phone 29979.

WANTED—GIRL FOR GENERAL HOUSEWORK, must be good cook, no working, wages, $30. PHONE 72847.

WANTED—OFFICE GIRL, GOOD EDUCATION, opportunity to learn shorthand and typewriting. 508 CHAMBER OF COMMERCE.

WANTED—COAT FINISHER; ALSO A GIRL about 15 to learn trade. Apply W. A. JOHNSTONE CO., 312 S. Spring st.

WANTED — 2 LADIES; SALARY; CORENSON HAIRDRESSING COLLEGE, SECOND FLOOR, 619½ S. BROADWAY.

WANTED—YOUNG WOMAN FOR EXTRA hour work, serving from 9 to 2. Apply today. QUAKER CAFETERIA, 254 S. Hill st.

WANTED — 2 EXPERIENCED BODY IRONERS, one to learn, 2 mangle girls. NEW METHOD LAUNDRY, 411 San Julian st.

WANTED—A FIRST-CLASS COOK, NO OTHER; strong young Protestant woman; $10 per week. 1150 W. ADAMS ST. Tel. F3473.

WANTED—GIRL FOR HOUSEWORK, NO washing. 2930 DORCHESTER, corner of Oxford. West Pico car.

WANTED—YOUNG GIRL TO DO GENERAL housework. German preferred. 1012 S. BONNIE BRAE. Wilshire 684.

WANTED—GIRL FOR SECOND WORK, three in family, wages $25. Call before ten, 1933 OCEAN VIEW AVE.

WANTED — ALTERATION HANDS ON ladies' skirts. Apply 321 W. 7TH ST., 3rd floor.

WANTED—WOMAN OR GIRL FOR LIGHT housekeeping. Call up WILSHIRE 694 before 11 a.m.

WANTED — EXPERIENCED OSTRICH feather curler, good wages. 503 BROADWAY CENTRAL BLDG.

WANTED—MIDDLE-AGED LADY TO DO light housework, wages $15. 2914 HARVARD BLVD., 72849.

WANTED — EXPERIENCED PANTS FINISHERS. Apply W. A. JOHNSTONE & CO., 332 South Spring.

WANTED — FIRST-CLASS DRESSMAKER. Apply STANTON MELLON, 740 S. Hill.

WANTED—GOOD HOUSEGIRL WANTED at 1121 LAKE ST. Phone Home 52393.

WANTED—AN A1 LAW STENOGRAPHER good salary. 510 GERMAIN BLDG.

WANTED—A FIRST-CLASS SKIRT HAND, 312½ W. 7TH. Room 4.

WANTED — EXPERIENCED CHOCOLATE dipper. WELLS CANDY CO., 417 S. Main.

WANTED — EXPERIENCED MASSEUSE for a lady. Apply 416½ S. SPRING ST.

WANTED—SEWING GIRLS AT DAVIES, 227 Palace Apartments, 317 S. Olive.

WANTED — EXPERIENCED MILLINERY saleswomen. MARVEL, 241 S. Broadway.

WANTED—GIRL FOR LIGHT HOUSEWORK, nice place, $20. WEST 6170.

WANTED — ONE CHAMBERMAID, AN-

WANTED—
Help, Female.

WANTED — A HEAD LADY FOR LEATHER BAGS AND BELTS DEPARTMENT. MUST BE THOROUGHLY FAMILIAR AND EXPERIENCED IN THIS LINE. THIS IS A HIGH GRADE PERMANENT POSITION AND SALARY PAID ACCORDINGLY TO RIGHT PARTY. APPLY AT ONCE. JACOBY BROS.

WANTED — COOK FOR DELICATESSEN and restaurant. 551 S. HILL.

WANTED—
Help, Male and Female.

WANTED — ALL COLORED MEN AND wives in private families, cooks, porters, waiters, janitors, laborers, chauffeurs, general house work, waitresses, second girls, nurse girl, chambermaids, both in and out of city; highest wages paid in the market. Call at once. COLEMAN'S EMPLOYMENT OFFICE, 211 E. Second st. Broadway 2106; A2879.

WANTED — JAPANESE COUPLE; MAN first-class cook, wife to do second work and care for 2 children; family of 4; must speak good English and have experience. 2274 W. 21ST. Phone 73801. Take W. Washington car marked Rimpau, get off at Gramercy.

WANTED—A GOOD MAN AND WIFE WHO will go to Monrovia; man good gardner and orchard man; woman, housework. Address P. O. box 282, MONROVIA.

WANTED — MAKE MONEY WRITING stories, or for newspapers; send for free booklet; tells how. UNITED PRESS SYNDICATE, San Francisco.

WANTED—
Help, Male and Female. (Instruction Course.)

500 MEN, 20 TO 40 YEARS OLD, WANTED at once for electric railway motormen and conductors; $60 to $100 a month; no experience necessary; fine opportunity; no strike; write immediately for application blank. Address HH, box 78, TIMES OFFICE.

WANTED — STUDENTS, $5.00 MONTH; "Gregg" Shorthand, Book-keeping; Touch Typewriting, class room or home study. NATIONAL BUSINESS COLLEGE, 508 Chamber Commerce.

WANTED—COURSE OF LESSONS IN OIL, water color, drawing from life; also Lus-Tro paints on all kinds of cloth. LUS-TRO STUDIO, 10th and Broadway.

WANTED — CORRECT PRACTICAL MILLINERY taught; positions guaranteed; rates reasonable. BYRD MILLINERY, 902 S. Broadway.

WANTED—
Help, Male and Female. (To Learn Trades.)

WANTED — MEN AND BOYS AT THE NATIONAL DAY AND NIGHT SCHOOL, 2110 West 7th st., to learn automobile repairing and driving up-to-date cars. We operate the largest repair shop in Southern California, where students get the benefit of overhauling and repairing all makes of cars. We also teach electrical engineering and surveying by practical methods. After you have wasted your time and money with our imitators, you will have to come to our school to learn the trade proper, as others have done; we guarantee satisfaction and furnish positions. Come and investigate. Catalogue free.

WANTED — AMBITIOUS MEN AND BOYS to learn trade of electricity, plumbing, brick laying and automobiles. 12 to 20 cars to work on. $20,000 worth of contract jobs now going on. Actual work, not school toys. No actual expense to learn trade. Some students have earned $2.50 per day while learning. Visit our school, talk with students and instructors, see the jobs and be convinced that we have the most practical trade school in the world. UNITED TRADE SCHOOL CONTRACTING CO., 658 Pacific Electric Bldg.

WANTED — MEN AND BOYS TO LEARN plumbing and bricklaying; our methods are practical and work taught on actual buildings by expert instructors. We furnish positions. Our graduates earn $3 to $5 a day. Satisfaction guaranteed. Call and investigate. Catalogue free. 2119 W. 7th. NATIONAL SCHOOL OF TRADES.

WANTED—TWO LADIES AT ONCE. LEARN HAIRDRESSING TRADE. SALARY WHILE LEARNING. CORENSON HAIRDRESSING COLLEGE, SECOND FLOOR, 619½ SOUTH BROADWAY.

WANTED—RELIABLE PARTY TO LEARN to be an expert mechanic. Small wages to start. Must invest $500. Well secured. Address K, box 39, TIMES OFFICE.

WANTED—
Situations, Male.

WANTED — A RELIABLE YOUNG MAN, student, wishes to make himself useful in private family or lodging house mornings and evenings, for board and lodging; understands gardening. Address L. M. TOROSAN, 400 N. Main st., care M. Stanian.

WANTED—TEAMSTER, WAREHOUSE OR farm work, solicitor any thing. Handy with tools. Acquainted with streets in city. Neither smoke or drink. Good references. PHONE 29142.

WANTED—BY 18-YEAR OLD HIGH SCHOOL boy, position as office assistant, from 1 o'clock to 5. Address H, box 58, TIMES OFFICE.

WANTED—POSITION AS MANAGER FOR grocery store, can give best of references from wholesale house. Address R., 2909 W. TEMPLE ST., city.

WANTED—WORK BY A YOUNG MAN FOR room and board, after school hours, and Saturday. Willing to do anything. PHONE 53409.

WANTED — POSITION AS CHAUFFEUR, wherever you need, please call or ring after 10 a.m. JAPANESE CHAUFFEURS' ASSN., 227 E. First st. A4961.

WANTED—SITUATION, YOUNG MAN WITH horse and buggy; reference. Address W, box 216, TIMES BRANCH OFFICE.

WANTED—YOUNG MAN WISHES POSITION as book-keeper or clerk; graduate of L.A. Business College. Phone GLENDALE 276R.

WANTED—POSITION AS HOTEL CLERK. References given. Address V, box 219, TIMES BRANCH OFFICE.

WANTED—SITUATION, TAKING CARE OF horses; can milk and other chores. 517 Wall st. W. S. GASTON.

WANTED—POSITION, CHAUFFEUR, CITY or country. Address GEORGE WARDELL, Huntington Park, Cal.

WANTED—RELIABLE HELP, PROMPTLY furnished; your order solicited. W. & W. EMPLOYMENT BUREAU. F3663.

WANTED—JOB BY GOOD STEADY BOY, just from the East; have wheel; parents here, 1268 West 38th Place. ORVEL FOME.

WANTED— MAN, 24 YEARS OLD WISHES position in grocery; Los Angeles references. MR. OLMSTED. Phone 22950.

WANTED—FIRST-CLASS JAPANESE MASSEUR wishes situation as valet; has references. FRANK NISHINO, 601 St. Paul ave.

WANTED — EXPERT UPHOLSTERING, repairing, refinishing, special cushions done at your home if preferred. HOME PHONE 21052.

WANTED—VALET, FIRST-CLASS (WHITE) highest character and reference. Address V, box 241, TIMES BRANCH OFFICE.

WANTED—BRICKLAYER WANTS WORK, day or job. E. VENN, 415 Cracker st. Main 2462.

WANTED—POSITION AS NIGHT WATCHMAN. HARRY SMITH, 1217½ N. Main.

WANTED—MALE NURSE, WOULD LIKE position any case. EDISON HOTEL, Room 27.

WANTED—BY MARRIED MAN, POSITION as mechanic and A1 trouble man. Ignition and carburetor a specialty. Can give references. Address G, box 34, TIMES OFFICE.

WANTED — EXPERIENCED CHAUFFEUR wants position in private family or with some corporation, first-class city references. Address G, box 26, TIMES OFFICE.

WANTED—JOB AS CHAUFFEUR, WON'T object to a little work around the place; don't use tobacco or liquor. Address E, box 15, TIMES OFFICE.

WANTED—NEED ANY JAPANESE HELP? Call or write.
SUMI'S JAPANESE EMP. CO.,
240 E. Second st. Main 2484. A4121.

WANTED — WATCHMAN, BY TEMPERANCE man; good reference. Address V, box 208, TIMES BRANCH OFFICE.

WANTED—CHAUFFEUR WANTS POSITION, can furnish best of references; has lots of experience. GEO. D. COMER, General Delivery, city.

WANTED — JANITOR, BY STEADY, RESPECTABLE man; 3 years' reference. Address V, box 230, TIMES BRANCH OFFICE.

WANTED — YOUNG MAN, HANDY WITH tools, wants work. BAILEY. Phone Wilshire 529.

WANTED — GARDEN WORK, EXPERIENCED; by the day. Address F, box 64, TIMES OFFICE.

WANTED—SITUATION, BY A1 PLASTERER, non-union. Address G, box 2, TIMES OFFICE.

WANTED—FLOOR AND FENCE PAINTING, tinting, whitewashing, rough carpenter work; short jobs. JOHN GRAY, 400 S. Grand ave.

WANTED—JANITOR OR PORTER, THOROUGHLY experienced and reliable man. Address F, box 3, TIMES OFFICE.

WANTED—JAPANESE, GOOD COOK, POSITION in private family, have references. HIDOKA, 230 N. San Pedro st.

WANTED—TINTING, $1.85 ROOM; PAPERING, $2.75; painting equally as cheap. TEL.

WANTED—
Situations, Male.

WANTED — POSITION AS CHAUFFEUR, careful, expert driver and mechanic, five years' experience driving high-grade cars in this country and Europe. Can take complete charge of car and guarantee satisfaction; 24 years old, unmarried; do not drink, neat appearance. References from prominent men. At present employed, but have good reason for change. Will contract by the year. Address Y, box 183, TIMES OFFICE.

WANTED — GENTLEMAN, FORTY YEARS of age, up-to-date and a hustler, would accept position with undertaking firm, or might buy interest; good country town preferred. Have conducted own parlor past five years. Licensed embalmer; know how to get the business. Address 1111 EAST 11TH ST., Los Angeles, Cal.

WANTED—CHAUFFEUR, MECHANIC, TEN years' experience, now driving Pierce-Arrow, wishes change; know San Francisco and vicinity, also Sacramento and San Joaquin valleys; 2 years in Los Angeles county; A1 references. Address box 14, TIMES OFFICE, Pasadena.

WANTED—BY A GOOD AND SOBER COLORED man, cook, position as first-class cook, in a private family and would like to stay on place at night and wants all summer job; I guarantee good service. Address P, box 271, TIMES BRANCH OFFICE.

WANTED—MARRIED MAN WOULD LIKE position on chicken ranch, one who understands feeding, care of chickens and incubator hatching. Strictly temperate and references if required. Address G, box 23, TIMES OFFICE.

WANTED — PRACTICAL GARDENER wants situation, experienced in planing and laying out grounds. Competent in any class of green house work. First-class California references. P.O. BOX 721, Pasadena.

WANTED—POSITION BY RELIABLE MAN single, German, 35; who thoroughly understands the care of horses, cows, chickens, garden, etc., city or country. California references. Address H, box 16, TIMES OFFICE.

WANTED — MERCHANT TAILOR, A GOOD all around cutter, (U. S. citizen,) residing at present in England, desires position with first-class firm. Particulars in first instance. C. F. EGGLESTON, Attorney, Bailey Bldg., Philadelphia.

WANTED—STATE REGISTERED CHAUFFEUR, age 30, wants position in any part of California, can care for horses and repair cars; do not use liquors. Address N. G. STENSLAND, Gen. Del., Los Angeles.

WANTED—HIGHLY RECOMMENDED JAPANESE chauffeur wants position in city or country. Careful driver and has characteristic ability to do mechanical work and for necessity willing to take care of garden. SAKI. Address Z, box 106, TIMES OFFICE.

WANTED—YOUNG SPANISH MAN, MARRIED, speaking English, desires position as English-Spanish stenographer, clerk in store or any other position. Address BOX 1065, Los Angeles, Cal.

WANTED — POSITION AS CHAUFFEUR or salesman; would handle some auto agency here or drive private car, or drive party to Chicago for transportation. Address G, box 56, TIMES OFFICE.

WANTED—POSITION IN GOOD GROCERY store, inside work, only have just sold out my business. Can give best of references from wholesale house. Address R., 2909 W. TEMPLE ST., city.

WANTED—JAPANESE GARDENER WANTS position in city or country, many years' experience, has best references. Call or write. Phone BROADWAY 1159; HOME 72776. 608 W. 6th st. Kubota.

WANTED — LAW GRADUATE WITH teaching experience, wants position with commercial school, either day or night sessions. Address W, box 299, TIMES BRANCH OFFICE.

WANTED—ANY KIND OF JAPANESE help furnished promptly.
JAPANESE EMPLOYMENT AGENCY,
Ring up A2079; Broadway 2669.
307 E. FIRST ST.

WANTED — ALL-ROUND COOK, WANTS position, hotel or restaurant, city or country. Address W, box 215, TIMES BRANCH OFFICE.

WANTED — BY RELIABLE MAN, GOOD temperate habits, coachman, stableman, care auto, milk, chores and general work on private place; good reference. Address H, box 21, TIMES OFFICE.

WANTED—JAPANESE BOY WANTS POSITION in orchard as teamster, thoroughly experienced and understands English. T. UCHIDA, P.O. Box 8, Cucamonga, Cal.

WANTED—YOUNG MAN, 27, HONEST, willing worker of mechanical and business ability, desires position of any kind. Address V, box 209, TIMES BRANCH OFFICE.

WANTED — WORK, BY YOUNG MAN OF 18; have worked in grocery 4 years, soliciting, clerking and delivering; can give references; no bad habits. Phone SOUTH 1230.

WANTED—COLORED BOY, WOULD LIKE to work around hotel, has references; can also run electric elevator. Address G, box 87, TIMES OFFICE.

WANTED—SITUATION, AS GARDENER OR care of private place; best of references; 2 years in one place. Address W, box 300, TIMES BRANCH OFFICE.

WANTED — LICENSED CHAUFFEUR desires position in private family; willing to do other work; references given. Address H, box 18, TIMES OFFICE.

WANTED—SITUATION AS CHAUFFEUR; am capable of driving any selective type machine; am handy about house and yard. Address H, box 37, TIMES OFFICE.

WANTED—YOUNG MAN WANTS JOB ON private place, care of garden and automobile. Address V, box 233, TIMES BRANCH OFFICE.

WANTED — JAPANESE, SITUATION AS driver, horse or anything, work in this city. Address 326 Jackson st. Tel. A1884. Main 4113. HARRY NISHI.

WANTED — BOOK-KEEPING AT MODERATE cost. Will open, close, audit or keep your books on contract. Address T, box 184, TIMES OFFICE.

WANTED — SITUATION BY A MIDDLE aged single, sober, experienced ranch hand. Phone Broadway 538. Address 1457 TEMPLE ST., L.A.

WANTED—POSITION BY STEWARD, WITH years experience of every branch, in hotel, cafe or restaurant. Address H, box 80, TIMES OFFICE.

WANTED—SITUATION AS RECEIVING OR ... years experience of every branch, in hotel, best of references. Address H, box 76, TIMES OFFICE.

WANTED—JAPANESE, WOULD LIKE TO take care of auto and garden, in nice family. Address I. KOYANAGI, 709 W. Sixth street.

WANTED—BY HIGH-CLASS NEWSPAPER man, position as reporter, desk man, ad writer or publicist. Best references. Address V, box 212, TIMES BRANCH OFFICE.

WANTED—POSITION, MAN 27 YEARS OF age wants position as a collector or cashier. Can give security. Address M. TENSFELDT, Redondo Beach, Cal.

WANTED—FIRST-CLASS JAPANESE COOK, with ten years' experience, wants position, hotel boarding family. MATSUCK, No. 802 S. Los Angeles st.

WANTED—CHAUFFEUR, BEST OF REFERENCES. W. KESTER, 1131 S. Figueroa st.

WANTED—
Situations, Female.

WANTED — BY TRAINED NURSE, CARE of invalid going East, child or lady preferred. References. Address G, box 72, TIMES OFFICE.

WANTED—POSITION AS HOUSEKEEPER for widower by refined young woman with boy two years old. R. L. D., 2063 Pasadena ave.

WANTED—WASHING AND IRONING, OR cleaning, by the day, or to go to the house. F1594.

WANTED—TWO COLORED GIRLS, WANT cooking and upstairs work, or janitoress. Phone MAIN 7042.

WANTED — TRAINED NURSE WANTS position. 682 KIPP ST. Phone Home 53905.

WANTED — STENOGRAPHER, BROWNSBERGER graduate, some experience. Address V, box 218, TIMES BRANCH OFFICE.

WANTED — FRENCH WOMAN DESIRES place, good cook; references. Address CELINIE THIRY, 817 East First st.

WANTED — MIDDLE AGED LADY WISHES care of rooming house; references. Address V, box 294, TIMES BRANCH OFFICE.

WANTED — LADY WISHES POSITION AS housekeeper in gentleman's home. Address G, box 5, TIMES OFFICE.

WANTED—FIRST-CLASS LADY STENOGRAPHER wants position. Address W, box 204, TIMES BRANCH OFFICE.

WANTED—GOOD WASHER AND IRONER wants washing by day, $2 and car fare. MAIN 3358, room 16.

WANTED—POSITION AS HOUSEKEEPER for widower with one or two children. Phone HOME 29230.

WANTED — POSITION ON RANCH, WIDOW, to cook; grown son for ranch work. Address P, box 278, TIMES BRANCH OFFICE.

WANTED—BY FIRST-CLASS COLORED girl, chamber work or general house work in small family. Go home nights. Phone BROADWAY 3018.

WANTED—COMPETENT STENOGRAPHERS and book-keepers supplied to business men. CALIF. TEACHERS' BUREAU, 404-6 I. W. ...

WANTED—
Situations, Female.

WANTED — YOUNG WOMEN'S CHRISTIAN Association supplies competent, reliable book-keepers, stenographers, clerks, ... maids, etc.; references examined. EMPLOYMENT DEPT. Phones 10687, Main ...

WANTED — EXPERIENCED WOMAN with best references would like care of convalescent or masseuse or take ... family of 2 adults; understand good ... and light work. 757 BURLINGTON AVE.

WANTED—A POSITION IN A GOOD FAMILY by a capable, sensible young woman, college graduate; very domestic and fond of children. References required. Address ... 21, TIMES OFFICE, Pasadena.

WANTED—THE STENOGRAPHERS' Association can supply you promptly and satisfactorily with competent stenographers and book-keepers. 418 EXCHANGE BLDG. Main 4206, A4377.

WANTED — A YOUNG FRENCH GIRL lately landed, wishes to secure a position in an American family as cook, chambermaid, or to take care of children. Address P.O. box 551, Los Angeles.

WANTED — A SITUATION TO CARE for house or working housekeeper for ... two people, by a capable woman. ... BOX 19, TIMES OFFICE, Pasadena.

WANTED — LADY WISHES TO CARE for a house while family are away for the summer. No incumbrances. Address V, box 240, TIMES BRANCH OFFICE.

WANTED—A REFINED YOUNG WOMAN desires a position as companion, ... to leaving city or traveling. Address W, box 298, TIMES BRANCH OFFICE.

WANTED — FIRST CLASS DRESSMAKER and tailoress from Chicago wishes engagement by the day. Address 720 EAST ... STREET.

WANTED — EXPERIENCED CHAMBERMAID wants position. Phone ... 415 NORTH FREMONT.

WANTED—WIDOW, (30) WISHES position at house work, has boy 4. Address ... box 58, TIMES OFFICE.

WANTED — WOMAN WISHES LAUNDRY to bring home; reasonable; good ... Phone MAIN 3114.

WANTED — POSITION, SECOND WORK, no children; good wages, good home, ... agencies. PHONE 21381.

WANTED — BY EXPERIENCED STENOGRAPHER, position; $12 per week. Address K, box 35, TIMES OFFICE.

WANTED — EXPERIENCED COOK ... like cooking in private family by the ... Phone MAIN 8399.

WANTED — COLORED GIRL WANTS housework. Phone BROADWAY ...

WANTED—SALESLADY WANTS POSITION. 682 KIPP ST. Phone 53905, Home.

WANTED—
Situations, Male and Female.

WANTED—YOUNG COUPLE, WIFE FIRST class in housework, plain cook ... for house, outside or to drive ... want steady private place; best ... Address F, box 69, TIMES OFFICE.

WANTED — BY MAN AND WIFE, POSITION as cooks in mining camp or ... Address A. B. CARRIER, 217 E. ... Los Angeles. Phone Main 5635.

WANTED—BY GERMAN FARMER, MARRIED, middle aged, wife good cook, housekeeper; experienced and decent, ... Inquire ST. FRANCIS, Room ... E. Fifth.

WANTED — STEADY MAN AND WIFE want work on ranch; wife to cook ... N. FREMONT ST. Phone Main ...

WANTED — SITUATION, BY A ... couple; wife first-class cook; man chauffeur. Address T, box 5, TIMES OFFICE.

WANTED—
Agents and Solicitors.

WANTED—DISTRICT MANAGERS, Sickness-Accident insurance. ... company, liberal policy, prompt fair claim settlements. Our liberal profit sharing ... gives wonderful opportunity for large permanent income to capable, reliable ... Give experience, if any, and references. Address FEDERAL CASUALTY, Detroit, ...

WANTED—AGENTS ON SALARY OR commission. The greatest agents' ... produced; every user of pen and ink buys it on sight; 200 to 500 per cent. profit; ... agent's sales amounted to $620 in six days; another $32 in two hours. MONROE MFG. CO., X, 209, La Crosse, Wis.

WANTED—SOLICITORS FOR AN ... date advertising proposition; ... We furnish the leads; a strictly ... business, excellent opportunity for the right man; references required. Address ... 88, TIMES OFFICE.

WANTED — SALESMEN; ... salesmen can make $50 per week ... reliable nursery stock. Good terms, ... expense money advanced; previous ... not necessary. Address ALBANY NURSERIES, Albany, Oregon.

WANTED—MEN AND WOMAN TO ... secure 1000 members for the ... Brotherhood of America, in Los Angeles and suburbs, for terms call at office. ... State Manager, JAMES ... Dist. Deputy, room 401 Bryson Bldg.

WANTED — SELL MADE - TO - ... clothes. Big profits. No investment. ... TOM THOMPSON, 1298 Third ave., San Francisco. (West. Rep. Lamm & Co., Chicago.)

WANTED — STOCK SALESMEN, ESTABLISHED business, quarterly dividends. ... commission. 359 I. W. HELLMAN BLDG.

WANTED — STOCK SALESMAN, ESTABLISHED business, quarterly dividends. ... commissions. 369 I. W. HELLMAN BLDG.

WANTED—AGENTS ON GOOD PROPOSITION, paying 100 per cent. Apply ... WORKMAN BLDG., 230½ S. Spring.

WANTED—
Partners.

WANTED — $1000 FOR REAL PARTNERSHIP in excellent earning proposition, ... for incorporation; substantial interest ... One or two parties accommodated. Only ... prepared for business. Address E, box ... TIMES OFFICE.

WANTED — PARTNER IN A WELL equipped poultry business; about ... required. Come out, look, and talk it ... LOSEY, 951 East Slauson ave.

WANTED—ELDERLY GENTLEMAN WANTS lady partner in chicken ranch and poultry business; small capital required. Address W, box 283, TIMES BRANCH OFFICE.

WANTED—PARTNER WITH CAPITAL SUFFICIENT to open up a medical advertising office. Address W, box 302, TIMES BRANCH OFFICE.

WANTED—PARTNER IN REAL ESTATE, no capital required. L. H. SECKER, ... S. Broadway.

WANTED—PARTNER IN A MUSIC SCHOOL. Have good location and nice little ... Address Y, box 158, TIMES OFFICE.

WANTED—
Work by the Day.

WANTED — GERMAN LADY WANTS house cleaning, ironing, some laundry by the day. Address MRS. COOK, 1186 East ...

WANTED — COLORED WOMAN WANTS work by the day, any kind. Phone West 1066.

WANTED — GERMAN GIRL GOOD LAUNDRESS, $1, car fare. 2316 WEST 30TH PL.

WANTED—
To Rent.

WANTED—I WILL PAY $16 A MONTH FOR a brand new three or four-room modern bungalow or cottage never occupied, situated on or near car line. Might purchase later on if suitable. Don't respond if house is not brand new. Address K, box 62, TIMES OFFICE.

WANTED — TO LEASE 100 TO 150 ACRES for dairy and stock ranch; must have plenty of water, house and barn, fenced; Riverside or San Diego counties preferred. Within 50 miles of Los Angeles. 503 San Pedro st. P. KALLE.

WANTED — SMALL, NEATLY FURNISHED bungalow for two adults; good neighborhood; rent must be moderate. Give particulars. Address K, box 23, TIMES OFFICE.

WANTED — TO RENT 4 OR 5-ROOM house at once. Permanent tenant. Prefer south, southeast or southwest. ANDERSON, 416 O. T. Johnson Bldg. Home F...

WANTED—TWO BUSINESS GIRLS WANT furnished apartment, private bath; walking distance Seventh Broadway; reasonable. Address K, box 56, TIMES OFFICE.

WANTED—TO RENT 7-ROOM HOUSE, kitchen and dining-room must be large; state rent. Address W, box 294, TIMES BRANCH OFFICE.

WANTED — TO RENT MODERN 5-ROOM home on high ground; prefer west or ... level lot; $20 month. C. NORCROSS, ... East 69th. Sentous 4684.

WANTED—TO LEASE, MAY 1ST, FOR 2 OR 3 years, house of 7 or 8 rooms, within ... mile of Adams and Vermont. About ... 2707 MENLO AVE. Phone 23853.

WANTED — 6 OR 7-ROOM HOUSE, HUNTINGTON Park. Desire to rent, privilege of buying. Address V, box 236, TIMES BRANCH OFFICE.

WANTED—DESK AND CHAIR IN OFFICE, state location and terms. Address W, box 284, TIMES BRANCH OFFICE.

WANTED—TO RENT, COMPLETELY FURNISHED 4 or 5-room house. ...

Classified Liners.

WANTED—
Rooms.

WANTED—BY MARRIED COUPLE, NO family 2 furnished rooms, (sleeping porch;) housekeeping in quiet home without children; good, quiet neighborhood, near Highland Park preferred; about 20 minutes from central; rent within $12 month (including light;) state all particulars. Address H, box 42, TIMES OFFICE.

WANTED—
Work by the Day.

WANTED—ROOM AND BOARD WITH chaperonage for young girl near Manual Arts High School; must be reasonable and within walking distance of school; references. PHONE 57281.

WANTED—
To Purchase Real Estate.

WANTED—
WANTED. WANTED. WANTED.
A first-class, five or six-room cottage on good size lot, with grass and flowers, located in Boyle Heights. Will pay cash, but price must be reasonable.
BERNICE SOLDINI,
Phone A2334. 276 Wilcox Bldg.

WANTED — WILL PAY CASH FOR ONE acre and buy adjoining two or three on time, from owner only; with water, unimproved; state price and particulars, or no attention paid. North or east, near car line. Address V, box 220, TIMES BRANCH OFFICE.

WANTED—WE HAVE CUSTOMERS FOR 5 or 6-room cottage, Brooklyn Heights, near St. Louis and Pennsylvania. Will pay $500 cash and $25 per month; owners only.
M. M. DAVISON & SON,
316-18 Trust & Savings Bldg., 6th & Spring.

WANTED—REAL ESTATE; I WANT FROM owners, ranch and city property, good values; I have constant inquiry from eastern buyers. I want something GOOD to offer them. What have YOU? W. T. KILGROVE, 615 O. T. Johnson Bldg.

WANTED—GOOD CLEAR LOT IN WEST OR northwest part of city, as part payment on strictly modern 6-room new bungalow, hardwood floors throughout, latest sanitary plumbing, gas, electricity, etc. For particulars call OWNER, 23619.

WANTED—SOME GOOD ACREAGE IN EXCHANGE for several pieces of Los Angeles or Santa Monica property and cash. Assume or pay cash. Address W, box 280, TIMES BRANCH OFFICE.

WANTED—TO PURCHASE COUNTRY INCOME, good soil, with water, low priced, near R. R., not too far inland, for cash; diversified farming; must be cheap; write full statement. Box 135, CUCAMONGA, Cal.

WANTED FROM OWNER, MODERN 6-room bungalow; Westlake district; about $3500; snap; give full description and terms in letter. Address W, box 104, TIMES OFFICE.

WANTED—WE WISH TO PURCHASE A tract land, suitable to subdivide in 5 and 10-acre tracts. BARNEY B. BRUNK, 230 Exchange Bldg.

WANTED—FOR CASH, LOT IN GOOD LOCATION. West Adams or Wilshire districts; not less than 50 feet; about $2000; owners only. West 4695; 2607 LA SALLE AVE.

WANTED—ONE OR TWO LOTS; WILL PAY small payment down and give second trust deed back for the balance; will build at once. WILSHIRE 597; 59547.

WANTED—THE BEST LOT $400 CASH WILL buy; Edendale preferred. Address, giving full particulars and exact location, F. L. CARVER, 114 E. 30th street.

WANTED — WILL BUY FURNISHED OR unfurnished apartment building up to $9000. Give house value, $3500, and cash. BOX 441, CLAREMONT, CAL.

WANTED—SMALL FRUIT AND CHICKEN farm, or improved acreage close-in and near school. Address H, box 54, TIMES OFFICE.

WANTED—IF YOU HAVE SOLD YOUR LOT or house on contract, I will pay you cash for same. Write full particulars. Address HM, box 292, TIMES OFFICE.

WANTED—DO YOU WANT TO SELL YOUR property quick for cash? See COL. WHITAKER, the Real Estate Auctioneer. 218 O. T. Johnson Bldg.

WANTED — TO BUY A 6 OR 7-ROOM house, $50 cash and monthly payments. Address W, box 222, TIMES BRANCH OFFICE.

WANTED—BUNGALOW LOT FOR 1910 Maxwell runabout and cash. 342 WEST 6TH.

WANTED—
To Purchase, Miscellaneous.

WANTED — WE PAY MORE CASH FOR furniture, household goods, merchandise, etc., than any firm in the city, any quantity. Also sell on commission; cash advanced on consignments. Largest and oldest established auction house in California. RHOADES & RHOADES, Auctioneers, 320-... S. Main st. Phones F1288, Main 1299.

WANTED — FOR CASH, WE PAY HIGHEST cash price for all classes of house and office furnishings, or sell on commission. We would be pleased to have you call and will give it our immediate attention. REED & HAMMOND, Auctioneers, 747-749 S. Spring st. Tel. Broadway 2880, Home F3648.

WANTED—WE GUARANTEE TO BUY OR sell your property of any description at top prices. We will advance you more money than others pay. Get our offer. GUARANTEE AUCTION CO., 530 S. Main. Phones: Main 1391, F7764.

WANTED—NOTICE TO THE PUBLIC! WE make a specialty of buying second-hand revolvers, rifles and shotguns and pay full value for all makes. COLLATERAL LOAN CO., ... S. Main.

WANTED—THE OLD GERMAN CURIO store, 514 W. Sixth st., near Grand ave., SELLS AND BUYS all kinds of old jewelry, silverware, diamonds, laces, porcelains, old engravings, coin and stamp collections.

WANTED—TO BUY YOUR HOME OR OFFICE furniture, showcases, etc.; highest price, cash or exchange; SKEELS BROS., 811 S. Main F7018; Main 2043.

WANTED — LADIES', MEN'S CLOTHING, evening wear, full dress, tuxedos, trunks, ... shoes. Positively highest prices paid. 310 WEST 7TH ST. Main 3599, F3698.

WANTED—DIAMONDS, OLD GOLD, SILVERWARE, antique jewelry, broken jewelry, ... pay highest cash price; no red tape. ... SCHEPPS CO., 621 S. Broadway.

WANTED—TO PURCHASE—THE FURNITURE of a private residence for cash, in mahogany or oak or bird's-eye maple. At once. Address R.R., box 121, TIMES OFFICE.

WANTED — A PRINTING OUTFIT. WHAT have you? Where is it? What do you want for it in cash or trade? Address MR. CHILDS, Inglewood, Cal.

WANTED—FURNITURE AND HOUSEHOLD goods. L. A. AUCTION AND COMMISSION CO., 601-3 N. Main st. Broadway 1667; F1719.

WANTED—DIAMONDS, OLD GOLD, JEWELRY; highest price and fair deal. H. E. CROUCH, mfg. jeweler, 555 S. Broadway.

WANTED — BURROUGHS OR PIKE ADDING machine, slightly used; state how long used. Address G, box 22, TIMES OFFICE.

WANTED — TOP PRICES PAID FOR MEN'S AND LADIES' USED CLOTHING. 805 S. SPRING. MAIN 4624; F2390.

WANTED — DIAMONDS, JEWELRY, ETC. Pay highest cash price. REID, 402 Grant Bldg. Phone 11938.

WANTED—MEN'S SECOND HAND CLOTHING; HIGHEST PRICES PAID. F3734, MAIN 2017. 106 E. FIRST.

WANTED—CASH PAID FOR ENTIRE CONTENTS of houses or apartments. HOME ...

WANTED — FURNITURE OF 5 ROOMS, complete, this morning by 12 o'clock, for cash. Call Main 2224.

WANTED—SMALL GROCERY STOCK, NO fixtures, at discount, for cash. Phone BROADWAY 408.

WANTED — SECOND-HAND CASTINGS for a brick baking oven. 4579 COMPTON AVE.

WANTED — TICKET TO KANSAS CITY. Address V, box 211, TIMES BRANCH OFFICE.

WANTED — HIGHEST PRICE PAID FOR household furniture of all kinds or any amount. Phone WEST 6136; Home A1224.

WANTED — HIGHEST PRICES PAID FOR men's and ladies' used clothing. Phones HOME 11224; West 3136.

WANTED—CASH PAID FOR DIAMONDS and old gold. HILL, 200 Broadway Central Bldg.

WANTED — HIGHEST PRICE PAID FOR cast-off clothing. CHEAP JOHN, 738 East ... Main 3739.

WANTED — HIGHEST PRICE PAID FOR second-hand furniture. ROSSNER'S, F2424.

WANTED—CASH PAID FOR FEATHER beds. 758 SAN PEDRO ST. Main 1166.

WANTED—
Miscellaneous.

WANTED — PEOPLE WHO WANT THE ... reliable Eighth Wonder Clothes Cleaner ... can have same by inclosing 25c in ... to our address. AGENTS' SUPPLY ... box 400, Fullerton, Cal.

WANTED—2-CYLINDER, 4-CYCLE LIGHTWEIGHT automobile or marine engine, or 2 ... Pierce motorett engines. WEST 1411.

WANTED—OLD FEATHERS MADE INTO willow plumes, single ties, 30 cents; double ... 25 cents per inch. Curling free. 618 BUNKER HILL AVE. Phone Broadway ...

WANTED — THE NEAT FIT CUSTOM TAILORS. Ladies' and Gents' suits made ... All kinds of garments remodeled ...

Classified Liners.

WANTED— Rooms.

WANTED—BY MARRIED COUPLE, NO family 2 furnished rooms, (sleeping porch;) housekeeping in quiet home without children; good, quiet neighborhood, near Highland Park preferred; about 25 minutes from center; rent within $12 month (including light;) state all particulars. Address H, box 43, TIMES OFFICE.

WANTED— Work by the Day.

WANTED—ROOM AND BOARD WITH chaperonage for young girl near Manual Arts High School; must be reasonable and within walking distance of school; references. PHONE 57281.

WANTED— To Purchase Real Estate.

WANTED— WANTED. WANTED. WANTED. A first-class, five or six-room cottage on good size lot, with grass and flowers, located in Boyle Heights. Will pay cash, but price must be reasonable. BERNICE SOLDINI, Phone A2334. 274 Wilcox Bldg.

WANTED — WILL PAY CASH FOR ONE acre and buy adjoining two or three on time, from owner only; with water, unimproved; state price and particulars, or no attention paid. North or east, near car line. Address V, box 220, TIMES BRANCH OFFICE.

WANTED—WE HAVE CUSTOMERS FOR 5 or 6-room cottage, Brooklyn Heights, near St. Louis and Pennsylvania. Will pay $500 cash and $25 per month; owners only. M. M. DAVISON & SON. 502-3 Trust & Savings Bldg., 6th & Spring.

WANTED—REAL ESTATE; I WANT FROM owners, ranch and city property, good values; I have constant inquiry from eastern buyers. I want something GOOD to offer them. What have YOU? W. T. KILGROVE, 615 O. T. Johnson Bldg.

WANTED—GOOD CLEAR LOT IN WEST OR southwest part of city, as part payment on strictly modern 6-room new bungalow, hardwood floors throughout, latest sanitary plumbing, gas, electricity, etc. For particulars call OWNER, 53619.

WANTED—SOME GOOD ACREAGE IN EXchange for several pieces of Los Angeles and Santa Monica property and cash. Assume or pay cash. Address W, box 240, TIMES BRANCH OFFICE.

WANTED—TO PURCHASE COUNTRY INcome, good soil, with water, low priced, near R. R., not too far inland, for cash; diversified farming; must be cheap; write full statement. Box 135, CUCAMONGA, Cal.

WANTED FROM OWNER, MODERN 6-room bungalow; Westlake district; about ... snap; give full description and terms in letter. Address W, box 104, TIMES OFFICE.

WANTED—WE WISH TO PURCHASE A tract land, suitable to subdivide in 5 and 10 acre tracts. BARNEY B. BRUNK, 230 Exchange Bldg.

WANTED—FOR CASH, LOT IN GOOD LOcation, West Adams or Wilshire districts; not less than 50 feet; about $2000; owners only. West 4695; 2907 LA SALLE AVE.

WANTED—ONE OR TWO LOTS; WILL PAY small payment down and give second trust deed back for the balance; will build at once. WILSHIRE 597; 56547.

WANTED—THE BEST LOT $400 CASH WILL buy; Edendale preferred. Address, giving full particulars and exact location, F. L. CARVER, 114 E. 36th street.

WANTED — WILL BUY FURNISHED OR unfurnished apartment building up to $9000. ... house value, $3500, and cash. BOX 441, CLAREMONT, CAL.

WANTED—SMALL FRUIT AND CHICKEN farm, or improved acreage close-in and near ... Address H, box 54, TIMES OFFICE.

WANTED—IF YOU HAVE SOLD YOUR LOT or house on contract, I will pay you cash for same. Write full particulars. Address ... box 292, TIMES OFFICE.

WANTED—DO YOU WANT TO SELL YOUR property quick for cash? See COL WHITLEY, the Real Estate Auctioneer. 218 O. T. Johnson Bldg.

WANTED — TO BUY A 6 OR 7-ROOM house, $50 cash and monthly payments. Address W, box 223, TIMES BRANCH OFFICE.

WANTED—BUNGALOW LOT FOR 1910 Maxwell runabout and cash. 343 WEST ...

WANTED— To Purchase, Miscellaneous.

WANTED — WE PAY MORE CASH FOR furniture, household goods, merchandise, etc., than any firm in the city, any quantity. Also sell on commission; cash advanced on consignments. Largest and oldest established auction house in California. RHOADES & RHOADES, Auctioneers, 530-32 S. Main st. Phones F1259, Main 1259.

WANTED — FOR CASH, WE PAY HIGHest cash price for all classes of house and store furnishings, or sell on commission. We will be pleased to have you call and will ... our immediate attention. REED & REDMOND, Auctioneers, 747-749 S. Spring st. Broadway 2900, Home F3646.

WANTED—WE GUARANTEE TO BUY, OR sell your property of any description at top prices. We will advance you more money than others pay. Get our offer. GUARANTEE AUCTION CO., 530 S. Main. Phones: ... 1199, F7764.

WANTED—NOTICE TO THE PUBLIC! WE make a specialty of buying second-hand revolvers, rifles and shotguns and pay full value for all makes. COLLATERAL LOAN CO., ... S. Main.

WANTED—THE OLD GERMAN CURIO ... 214 W. Sixth st., near Grand ave., SELLS AND BUYS all kinds of old jewelry, silverware, diamonds, laces, porcelains, old ... coin and stamp collections.

WANTED—TO BUY YOUR HOME OR OFfice furniture, showcases, etc.; highest price, cash or exchange; SKEELS BROS., 511 S. Main; F7018; Main 3043.

WANTED — LADIES', MEN'S CLOTHING, ... wear, full dress, tuxedos, trunks, ... shoes. Positively highest prices paid. ... WEST 7TH ST. Main 3597. F5098.

WANTED—DIAMONDS, OLD GOLD, SILverware, antique jewelry, broken jewelry, ... pay highest cash price; no red tape. SCHEPPS CO., 621 S. Broadway.

WANTED—TO PURCHASE—THE FURNIture of a private residence for cash, in mahogany or oak or bird's-eye maple. At once. ... R.R., box 121, TIMES OFFICE.

WANTED — A PRINTING OUTFIT. WHAT have you? Where is it? What do you want for it in cash or trade? Address MR. ... Inglewood, Cal.

WANTED—FURNITURE AND HOUSEHOLD goods. L. A. AUCTION AND COMMISSION ... 604-8 N. Main st. Broadway 1667; F1719.

WANTED—DIAMONDS, OLD GOLD, JEWelry; highest price and fair deal. H. E. ... mfg. jeweler. 555 S. Broadway.

WANTED — BURROUGHS OR PIKE ADding machine, slightly used; state how long ... Address G, box 22, TIMES OFFICE.

WANTED — TOP PRICES PAID FOR MEN'S AND LADIES' USED CLOTHING. 305 S. ... MAIN 4624; F2890.

WANTED — DIAMONDS, JEWELRY, ETC. ... highest cash price. REID, 402 Grant ... Phone 11926.

WANTED—MEN'S SECOND HAND CLOTHing; HIGHEST PRICES PAID. F3758. ... 2077. 106 E. FIRST.

WANTED—CASH PAID FOR ENTIRE CONtents of houses or apartments. HOME ...

WANTED — FURNITURE OF 5 ROOMS, ... this morning by 12 o'clock, for ... Call Main 2224.

WANTED—SMALL GROCERY STOCK, NO ..., at discount, for cash. Phone BROADWAY 486.

WANTED — SECOND-HAND CASTINGS ... brick baking oven. 4879 COMPTON ...

WANTED — TICKET TO KANSAS CITY. Address V, box 211, TIMES BRANCH OFFICE.

WANTED — HIGHEST PRICE PAID FOR household furniture of all kinds or any ... Phone WEST 6136; Home A1224.

WANTED — HIGHEST PRICES PAID FOR ... and ladies' used clothing. Phones ... West 6136.

WANTED—CASH PAID FOR DIAMONDS and old gold. HILL, 200 Broadway Central Bldg.

WANTED — HIGHEST PRICE PAID FOR cast-off clothing. CHEAP JOHN, 716 East ... Main 2739.

WANTED — HIGHEST PRICE PAID FOR second-hand furniture. ROSSNER'S, F3434.

WANTED—CASH PAID FOR FEATHER ... 724 SAN PEDRO ST. Main 2166.

WANTED— Miscellaneous.

WANTED — PEOPLE WHO WANT THE ... Eighth Wonder Clothes Cleaner ... can have same by inclosing 25c in ... to our address. AGENTS' SUPPLY ... box 496, Fullerton, Cal.

WANTED—4-CYLINDER, 4-CYCLE LIGHT ... automobile or marine engine, or 2 ... motorett engines. WEST 1411;

WANTED—OLD FEATHERS MADE INTO ... plumes, single ties, 20 cents; double ... cents per inch. Curling free. 618 ... HILL AVE. Phone Broadway ...

WANTED — THE NEAT FIT CUSTOM ... Ladies' and Gents' suits made ... All kinds of garments remodeled ...

WANTED— Miscellaneous.

WANTED—ANY KIND OF SHEET METAL work or pipe fitting; send sketch. TINNER MILLER, 560 Central ave.

WANTED — TO BUY A SECOND HAND incubator in good condition. 581 CENTRAL AVE. Phone South 4743, McCOY.

WANTED—COLGAN'S, 644 S. MAIN, HIGHest prices paid for furniture, carpets and household goods. Phone us. F2866, MAIN 2658.

WANTEDTINTING, $2 ROOM, WORK GUARanteed, PERCY GRIFFIN, 51221, Wilshire 1015.

WANTED — PAPERING, $2.75 A ROOM; tinting, $1.85; painting equally as cheap. TEL. WEST 5602. HOME 25361.

TO LET— Furnished Rooms.

TO LET—ROOMS.
A NEW HOTEL IN LOS ANGELES.
HOTEL SHERMAN, centrally located at 314 W. Fourth st., near Broadway, S.E. corner of Hill st.
ATTRACTIONS—An exceptionally light new house of 150 rooms and 24 private baths, unsurpassed in furnishings, bedding, cleanliness and service. Elevator, and having free telephone, hot water and steam heat in every room.
POPULAR SUMMER RATES—$5 to $7 a week. $1 a day, single; $1.50 a day, double. Parlor and bath suites.

TO LET—HOTEL ROCKFORD.
R. S. Payne, proprietor, 824 S. Main st., at junction of Spring st. Phones Main 7898; Home F2344. New management. 137 rooms, with hot and cold water, with or without private bath; steam heat; elevator service. Lowest rates, for value given, of any centrally located hotel in town.

TO LET—"VALDEMAR," 532 WEST SIXTH, family commercial hotel, beautifully furnished rooms, private baths, $3, $4, $5 week. Incomparable accommodations, superlative cleanliness, homelike surroundings, musical atmosphere; permanent patrons, proportionally propitiated.

TO LET—FURNISHED ROOMS, TWO CONnecting front rooms, clean, sunny and nicely furnished. Fine for two young men, or ladies, or doctor. Good barn for automobile. Also nice single rooms; modern. Summer rates. 1515 W. SEVENTH ST. Phone 52225.

TO LET—IN NICE HOME NEAR WESTlake Park, 2 very large attractive front rooms for light housekeeping; private toilet and running water; 2 single rooms, $10.50 and $12.50 per month; board optional. 427 GRAND VIEW. 53082.

TO LET—GOLDEN RULE RATE. TWO nice sunny furnished rooms with small kitchen for light housekeeping, including gas for light and cooking in private family, to adults only. Inquire 1664 DENVER AVE.

TO LET — CALIFORNIA HOTEL, 437 Broadway, over the finest jewelry store on the coast. Telephones, steam heat, hot and cold water, elevator; rates 75c, $1 and $1.50 per day; $5 and up weekly; good service.

TO LET — ROOMS, HOTEL CORONA, 7TH and Broadway. Rooms by day or week; hot and cold water and heat; cars from all stations pass door; rate 50c day and up. Special weekly rate.

TO LET — HOTEL PLEASANTON. FINE steam-heated rooms, hot and cold water, telephone and bell-boy service; $15 per month and up. 1120 S. GRAND AVE. Bdwy. 3221, F1626.

TO LET—WHY NOT
Live downtown, central location? Cost no more, $3 week. Call and see THE REX HOTEL, 316 S. Broadway.

TO LET—SAWYER APARTMENTS, 237 S. Hope, large rooms, wall beds, kitchen, bathroom, with bath, toilet and wash bowl; $18, $21, $25; all complete for housekeeping. PHONE A1616; BROADWAY 1430.

TO LET—LARGE NEWLY FURNISHED front room, every modern convenience; suitable for one or two gentlemen in Westlake district, no other roomers. PHONE 54472.

TO LET—ONE FURNISHED ROOM, HOT water, steam heat, $11 month. Also fine sleeping porch. 936 POTTER PARK, bet. 7th and 8th, off Figueroa.

TO LET—
Nicely furnished sunny front room, walking distance, $8 per month; west side. 922 SUNBURY AVE., corner W. Ninth.

TO LET—835 SOUTH MAIN ST., HANDsome newly furnished parlor bedroom, front side entrance, reasonable to gentleman; porch and lawn; also other rooms.

TO LET—HADDAN HALL HOTEL, 330½ S. Spring st.
Large clean rooms, $2 to $4 per week; transient 50c, 75c, $1 per day.

TO LET — A FINE LARGE ROOM WITH bath, excellent neighborhood, suitable for 1 or 2; breakfast and dinner or light housekeeping. 731 EAST 32ND ST.

TO LET—WALKER HOTEL, 306 GRAND ave., two blocks from Hamburger's; nicely furnished rooms. Running water. Rates moderate.

TO LET—LARGE NEWLY FURNISHED front room with piano. Phone; $4 a week. Also smaller rooms, $2 to $3 a week. 917 S. BROADWAY.

TO LET — UPSTAIRS HOUSEKEEPING suite, furnished, large, plain, comfortable; $12 month; walking distance. Call mornings only. 511 W. NINTH ST.

TO LET—LADY HAVING NICELY FURnished sunny flat, will rent large front room, with or without house keeping. PHONE A5848.

TO LET—SINGLE ROOMS FOR BUSINESS men and women; walking distance; $10 per month. Pretty homelike place. INDA APARTMENTS, 912 W. Sixth st.

TO LET—NEWLY FURNISHED LARGE front room, also suitable for 2, bath and telephone, $1.50 per week. Call 118 EAST 15TH ST.

TO LET—BRIGHT SUNNY ROOMS, HOUSEkeeping and single, $1.50 to $5; hot bath, laundry; walking distance. Cars direct to depots. TEN EYCK, 111 S. Figueroa.

TO LET—415 NORTH FREMONT ST., TEMple st. car. Nicely furnished sunny connecting rooms. Summer rates to steady roomers. Also single rooms.

TO LET—NICELY FURNISHED ROOM IN new bungalow. Private family. 3633 SECOND AVENUE. West Jefferson car.

TO LET — ROOMS FURNISHED OR UNfurnished, with hot and cold water. 621½ S. BROADWAY. Phone F3592.

TO LET—3 NEWLY FURNISHED HOUSEkeeping rooms, with bath and piano. 1609 THIRD AVE. 72527.

TO LET—2 SUNNY FURNISHED ROOMS, light housekeeping; ground floors. 1953 LOVELACE AVE.

TO LET—ROOMS, HOT AND COLD RUNning water in every room, $2 and up per week. 135 EAST 2ND ST.

TO LET — LARGE, SUNNY, WELL FURnished rooms, Westlake district; also garage. 1907 ORANGE. 51584.

TO LET—NICE FURNISHED ROOM WITH all conveniences possible, nicely located. 2407 S. GRAND AVE.

TO LET—GENTLEMEN ONLY, ROOMS with private bath in strictly private family; walking distance; one block to Seventh st. car. PHONE 54542.

TO LET — HOTEL LOCKE, CORNER SECond and S. Hill. Neatly-furnished sunny rooms, $2.50 and $3 per week.

TO LET—2 LARGE AIRY ROOMS, PRIVATE home. Grand ave. car to 18th. 216 WEST 18TH.

TO LET—ROOMS, $1 AND $1.25 PER WEEK. Free baths. Free reading-room. 1112 E. SEVENTH ST.

TO LET—NICELY FURNISHED ROOMS, private family, Jefferson car line, gentlemen preferred. 72987.

TO LET—THREE OF FOUR ROOMS, REAsonable furnished complete for housekeeping at 1344 EAST 21ST STREET.

TO LET—NICE SUNNY ROOMS, WITH housekeeping privileges, $2.50 to $4 per week. THE NEAPOLITAN, 811 W. 6th st.

TO LET—ROOMS, HOTEL TWAIN, 7TH AND Grand, outside and sunny, private baths, $2.50 week and up. Special monthly rates.

TO LET—FURNISHED ROOM IN PRIVATE family, in the nice part of the city; lady preferred. Phone WEST 3609.

TO LET—CLEAN, AIRY, HOUSEKEEPING rooms, well furnished, also 3-room flat at 1626 S. HOPE ST.

TO LET—4 SUNNY ROOMS, FURNISHED, adults preferred. 1421 TOBERMAN. Call Saturday or Monday.

TO LET—TWO LARGE SUNNY FURNISHed rooms, suitable for 2 or 3 people. 1314 GIRARD ST.

TO LET—NEWLY FURNISHED OUTSIDE room, walking distance, $2 week. 430 NORTH HILL.

TO LET—3 HOUSEKEEPING ROOMS, WITH piano. 1909 THIRD AVE.

TO LET—CLOSE IN, A FURNISHED ROOM for housekeeping. 820½ S. BROADWAY.

TO LET—ROOMS FOR LIGHT HOUSEkeeping. Address 1868 S. UNION. 21539.

TO LET—LARGE CLEAN ROOMS, FURnished, quiet place, close in. 954 S. HOPE.

TO LET—$1.75, $2 WEEK EACH, FURNISHed housekeeping rooms, bath. 548 E. PICO.

TO LET— Unfurnished Rooms.

TO LET — $8, 2 UNFURNISHED HOUSEkeeping rooms, bath, gas, gas plate, water free, newly papered. Inquire 1407 DE LONG ST. Main 7253; F0630.

TO LET—3 NICE LARGE UNFURNISHED rooms and screen porch, private family. 234 West 22nd. PHONE SOUTH 4694.

TO LET— Flats.

TO LET—
BRAND NEW (UNFURNISHED) FOUR-ROOM APARTMENTS; EVERY KNOWN CONVENIENCE, BUILT-IN BEDS, BOOKCASES, WRITING DESK, INCLUDING RANGE, ETC.; HARDWOOD FLOORS; LOCATED IN A BEAUTIFUL BUILDING AT 4252 S. GRAND. AND OTHERS, FROM $22 TO $25. ALSO 4254 S. GRAND.
FOR PARTICULAR PEOPLE.
SEE F. H. REDPATH, OWNER, 4200 S. FLOWER. SOUTH 559.
TAKE MONETA AVE. CAR TO 43RD ST.

TO LET — DELIGHTFULLY ARRANGED apartment of 6 rooms in fashionable Westlake, living-room 26x16; high ground; beautiful lawn and flowers; hardwood floors; furnace heated; must be seen to be appreciated. 224 S. WESTLAKE AVE.

TO LET—
Reader, if you want a walking distance 5-room modern lower flat, go look at 704 E. Seventh st., corner Crocker. $22.50; water free.
J. FRANK BOWEN, Owner.

TO LET — UNFURNISHED, AT 225 WINston st., 3 four-room flats, $12.50 each; 1 three-room cottage, $11. These are right close in; water paid. Call at 327 WINSTON ST., or 627 Chamber of Commerce Bldg.

TO LET—
Nice modern 4-room flat, 2303 Central ave., $16 per month, water paid.
CONWAY & GLEASNER, 405 Laughlin Bldg.

TO LET—UPPER 6-ROOM MODERN FLAT with every convenience. 1115 Trenton street, between 11th and Pico, one block west of Figueroa. Phone 10126, or MAIN 125.

TO LET—$18, 5-ROOM FLAT, HALL, BATH, screen porch, mantel, sideboard; easy walking distance. Apply on premises, 1011 W. First. MRS. REEVES.

TO LET — 1336 SOUTH OLIVE, LOWER 4-room flat, all modern conveniences. OWNER, F6569.

TO LET—4-ROOM UNFURNISHED MODERN cottage flat, close in; good neighborhood; adults. CROWN HILL CAR to Boylston, walk one block south. 1223 W. FOURTH.

TO LET — GOOD 4 AND 5-ROOM FLATS, very close in, gas and ranges and water paid; rent very reasonable. HUBBELL INVESTMENT CO., Phone A2734. 502 Bullard Blk.

TO LET—4-ROOM FLAT, EVERY MODern convenience, centrally located, on quiet street, very reasonable rent, inquire 1517½ WINFIELD ST. Home Phone 54840.

TO LET — CLOSE-IN CORNER, FOURTH and Fremont; modern, sunny, 6-room flat, 2nd floor. Tel. A3254, or MAIN 4419.

TO LET — BEAUTIFUL CARLETON, 3 and 4-room, from $15 per month; 3 minutes from Broadway and First. 232 N. GRAND.

TO LET—$16; MODERN 4-ROOM FLAT, HOT water, gas range; fine condition, RAMSDELL, 2664 West Pico. Phone.

TO LET—MODERN SUNNY 4-ROOM FLAT. WANTED—I WILL PAY $16 A MONTH FO

TO LET — WESTLAKE, LOWER 5-ROOM modern flat, none better. 730½ LAKE ST.

TO LET—$11. SNAP. 4 ROOM UPPER FLAT with bath, and screen porch. 111 WEST 14TH, near Main.

TO LET— Furnished Flats.

TO LET—A PRETTY, CONVENIENT, MODern flat of 3 large rooms, kitchen and bath, 5 minutes' walk from First and Broadway. Beautiful outlook, east and north fronts. The furnishings of this flat have cost me over $275 and are new, clean and in first-class order. To party taking flat will sell complete for $140. Must sacrifice as I am leaving Los Angeles. Two rooms can be sublet if desired. Already have 2 roomers who are willing to remain. Call 425 N. HILL, Apt. 15, or room 4.

TO LET — NEW BEAUTIFUL SUNNY apartment flat, 3 rooms and bath, sleeping porches, fireplace, disappearing beds, hardwood floors, tile bath and vestibule, overlooking park. Take Pico car, get off at Bonnie Brae. 1416 ALVARADO TERRACE.

TO LET—COSY COTTAGE FLAT, RICHLY furnished, silver, linen, 3 rooms, baths, flowers, lawns, $22.50. Adults only. 1417 CONNECTICUT ST. West 11th car to Valencia. Call after 10.

TO LET—BEAUTIFUL MODERN FLAT OF 6 rooms, kitchen, large bath room, dining room, handsomely furnished, cut glass and painted china. Widow lady wishes to let to careful adults. PHONE 55250. Price $37.50.

TO LET—VERY CLOSE IN. NICELY FURnished modern sunny 4-room flat. 551 S. HOPE. A3258.

TO LET—$20 PER MONTH, NEATLY FURnished four-room flat, toilet, bath, roof-garden, electricity, gas, south and east exposure. New awnings. Corner Benefit and Sunset Blvd. HOME PHONE 59526.

TO LET—ELEGANTLY AND COMPLETELY furnished 3-room flat. Every modern convenience. Rent reasonable and best car service in city. 194 E. 35TH ST.

TO LET—4-ROOM FURNISHED FLAT, modern, clean and in good location, $15 per month. D. S. WOLCOTT, 2912 San Pedro st.

TO LET—4-ROOM FURNISHED FLAT, $17. 1134 Iriolo. Also 3-room cottage, $11. 1130½ Iriolo. WILSHIRE 1373.

TO LET — MODERN, FURNISHED, THREE large rooms, upper flat, private bath; adults, 260 EAST 28TH ST.

TO LET — 4 ROOMS, NICELY FURNISHED, fine location; no children; $20 per month. 2696 WEST PICO.

TO LET—FURNISHED OR UNFURNISHED modern mission flat, all conveniences, rent reasonable. Apply 669 S. BONNIE BRAE.

TO LET — MODERN COMPLETELY FURnished, 5-room cottage flat, adults only. 221 W. 22ND ST. Phone South 2214.

TO LET— Apartments—Furnished and Unfurnished.

TO LET — CLOSE IN, 2 BEAUTIFUL, clean, light housekeeping front rooms, cosily furnished; $20 per month; electricity, phone, bath, hot and cold water. Adults. 821 WEST 11TH.

TO LET — THE BEST FURNISHED AND most homelike apartment in Westlake district; 4 large, airy rooms, besides buffet kitchen and porch; call from 8 to 12 or 2 to 7. 932 BONNIE BRAE.

TO LET—THE IRIS.
1220 S. Olive. Phone F2360; Broadway 2482. 2 and 3-room high class apartments, steam heat, hot water, private bath; rent $25 to $50.

TO LET—WESTLAKE DISTRICT—
THE OLIVER.
A fine suite of rooms. Large and airy, 730 BEACON.

TO LET—LA PRINCESA, SUMMER RATES. New, elegant, modern, quiet, half block Westlake Park; excellent car service. 717 LAKE ST. Phone 51282, Wilshire 1600.

TO LET — WESTMORELAND APARTments, 1, 2 and 3-room apartments, modern and up-to-date, at bargain prices. The deep cut in summer rates now on. 2208 WEST PICO. Pico Heights car.

TO LET—HOPE APARTMENTS. COMPLETELY FURNISHED, TWO ROOMS KITCHEN AND PRIVATE BATH, REASONABLE AND DESIRABLE. 2823 S. HOPE. GRAND AVE. CAR.

TO LET — UNFURNISHED, 1806½ ARApahoe, new, modern apartments; wall bed, one bedroom and sleeping porch; separate entrance. Washington car. Phone WEST 907.

TO LET — FURNISHED, AT 1806 ARAPAhoe st., new 3-room apartment, nicely furnished, wall bed, strictly modern, separate entrance. Washington car. Phone WEST 907.

TO LET—RAPHAEL APARTMENTS, 1022 S. Hill. Broadway 2580; F2179. 2-room apartments, furnished. Steam heat, hot and cold water. Private bath, phone.

TO LET—3-ROOM UNFURNISHED SUNNY apartment sleeping porch, private entrances; modern, rent reasonable; walking distance. 957 GIRARD.

TO LET — THE HARGRAVE, LARGE, sunny, up-to-date 3-room apartments, elegantly furnished for four persons. 143 SO. FIGUEROA.

TO LET — LUXURIOUSLY FURNISHED front apartment, private phone, elevator, immense lobby, billiard parlor, garage, beautiful grounds. 1130 W. 7TH ST.

TO LET — $15 MONTHLY, 2-ROOM ELEgantly furnished apartment, private bath; "Live Right" and cheap. No car fare. 812 W. 4TH ST. SEATTLE APARTMENTS.

TO LET — THE MAYFAIR APARTMENTS, 40 St. James Park; splendid apartments of 2, 3 and 4 rooms, located in a choice residence section.

TO LET—$35 MONTHLY, A LUXURIOUSLY furnished apartment, highest class. 1129 W. 7TH ST.

TO LET — 1424 WEST 10TH, APARTMENT house flat, 3, 4 and 5 rooms, newly furnished; modern. PHONE 51912.

TO LET — THE OWEN APTS., ORANGE and Valencia sts. 2 and 3 rooms, beautifully furnished; ballroom, billiards and pool; elevator; modern conveniences; service unsurpassed.

TO LET—NICELY FURNISHED 1 AND 2-room apartments, walking distance, reasonable summer rates. 530 TEMPLE ST.

TO LET — FURNISHED 3-ROOM APARTment, with bath, $32. 900 W. PICO. Phone 21902.

TO LET—THE EL DORIS.
2 and 3-room suites, private baths and phone. MAIN 5306.

TO LET—APARTMENT, WITHIN WALKing distance, modern, private baths, both phones. THE WESTBORO, 145 S. Beaudry.

TO LET—VERY CLOSE IN. IN REAR, modern sunny 2 and 3-room furnished apartments. Call 551 SO. HOPE.

TO LET—3 NICELY FURNISHED BRIGHT sunny rooms, private bath, complete for housekeeping. 1262 WRIGHT ST. Pico car.

TO LET— Apartments—Furnished and Unfurnished.

TO LET — MODERN HOUSEKEEPING apartments, furnished complete, especially ventilated, homelike, convenient arrangements, large grounds, flowers, birds. WE CAN LOCATE you where YOU WILL BE SUITED.
$12—1028 W. 1st st., for couples—DENVER
$18—1117 W. 1st st., 2 double beds—GOLETA
$14—1123 W. 1st st., fine view—MICHIGAN
$16—1137 W. 1st st., splendid rms—LUCERNE
$12—1141 W. 1st, beautiful view—ST. LOUIS
$14—204 N. Fremont, large grounds.GENEVA
$16—212 N. Fremont, 3 rooms—HELVETIA
$16—218 N. Fremont, 2 double beds.RAMONA
$16—222 N. Fremont, 2 double beds—GAVIOTA
$12—911 Diamond, very neat—PORTLAND
$12—323 S. Figueroa, very close in—TAFT
$16—324 S. Figueroa —ROOSEVELT
$15—150 N. Beaudry, veranda—CHICAGO
$11—1020 Colton st., large rooms—FLORENCE
$12—1008 E. Ninth, very fine—BOSTON
$12—1015 E. 9th, very desirable—NEW YORK
$11—836 Crocker st., for couple.PITTSBURGH
$14—712 Ceres ave. —ALHAMBRA
$20—944 Francisco, just opened—MARENGO
$40—1132 W. Seventh st. —PARK
$50—1130 W. Seventh, steam heat—GOLDEN
Owned and operated by T. WIESENDANGER,
Room 211, 207 S. Broadway. A2043, Main 2043.
Branch, 1017 W. First st.

TO LET—
CHAMOUNY APARTMENTS,
COR. W. 11TH AND GRAND VIEW,
OPPOSITE BEAUTIFUL PALM PLACE.
(West Eleventh st. car.)
Unquestionably the most attractive and homelike apartment house in the city. Brand new. Elegantly furnished. All outside rooms, including kitchens and baths. Extra large two and three-room apartments with French doors opening on private balconies.
Has beautiful SUN-ROOM, large OUTSIDE LIVING-ROOM, BRICK INGLENOOK and magnificent RECEPTION-ROOM.
TWELVE MINUTES FROM TOWN.
PRIVATE GARAGE IN CONNECTION.
TENNIS COURT NOW BUILDING.
Summer Rates include every general expense; also dishwashing service.
TELEPHONES 55208 & WILSHIRE 1958.

TO LET — GOLDEN APARTMENTS, 1130 W. 7th st. Finest of all apartment hotels. Immense lobby, elevator, large public parlor, also reception room and two porches on each floor. Sleeping porches. Large music room, roof garden, magnificent private park, private garage, extra large rooms magnificently furnished, steam heat, special new system of ventilation. Choicest high-class location. JUST OPEN.

TO LET—HEATHER APARTMENTS.
666 S. BONNIE BRAE.
Steam heated; private phone, new furniture. You are respectfully requested to inspect the new apartment before making your selection. House opened January 26, 1911. Phone WILSHIRE 2053, HOME 52166.

TO LET—THE IVINS APARTMENTS. 10 & Figueroa. Most modern 6-story apartment on the coast. Summer rates. Largest lobby. Music every evenings. Prices include heat, light, phones, cooking gas and laundry. Large elegant ball and cardroom. J. C. H. IVINS, Prop.

TO LET — $10 TO $20 MONTHLY, COSY, homelike housekeeping apartment, furnished complete; cool and breezy for the summer, large grounds, abundance of flowers, owners of 24 apartment houses in all locations. "Live right" and cheap. Branch office, 1017 W. FIRST ST. Phone F5717.

TO LET—ROOSEVELT APARTMENTS.
$14 to $35 monthly; housekeeping.
Hot and cold water.
Wilton rugs; finest beds.
Quiet, restful, homelike.
324 S. FIGUEROA ST. A3404.

TO LET — NAVARRO APARTMENTS, 325 South Alvarado. Phone 10689. 2 and 3-room suites, elegantly furnished, strictly modern; also single rooms, with or without baths; located 2 blocks from Westlake Park. Summer rates.

TO LET—THE MENLO—
Apartment; just opened.
933 MENLO AVE. Home 52906.
New building; choice location.
Special 6 and 12 month rates.
W. 11th st. car, one block north.

TO LET—PORTLAND APARTMENTS. $12, $14 monthly. Hair mattresses, coolest, most up-to-date, new. Extensive private grounds. Aviary. "LIVE RIGHT." W. Second st. car to Figueroa. Walk one block north. 911 DIAMOND ST.

TO LET—RAINBOW APARTMENTS, 417 NO. Figueroa st., just opened new brick building, newly furnished, private baths, hot and cold water, large sun parlor, summer rates now on, 2 and 3-room apartments, from $17 up. PHONE A4024; BROADWAY 9939.

TO LET — THE BRESLIN, 1119 TRENTON st., two and three-room furnished apartments, extra large living-rooms, all with double wall beds, kitchen, private bath, etc. Two east front suites now unoccupied. Walking distance, or 11th st. cars.

TO LET—
LUCILE APARTMENTS, 934 ARAPAHOE.
Modern 3-room apartments, new equipment, new house, beautiful residential district, very sunny. Price $30. West 11th car to Arapahoe. PHONE 54066.

TO LET—SINALOA APARTMENTS, NEW, modern, first-class, 2 and 3-room suites, private baths and telephones; exceptionally large rooms, beautiful residence section. 2366 W. PICO.

TO LET—RENSHAW APARTMENTS.
712 CALIFORNIA STREET.
3-room well furnished apartments, all outside rooms, walking distance; reasonable rates.

TO LET—VERY CLOSE IN.
Furnished complete for housekeeping, two rooms, only $20, 3 rooms, $30; each with private hall, bath, wall beds, etc.
THE PITTENGER, 244 South Figueroa.

TO LET—SAWYER APARTMENTS, 237 S. Hope. Large rooms, wall beds. Kitchen, bath room, with bath and toilet and wash bowl; $18, $21, $25. All complete for housekeeping. Phone A1616. BDWAY. 1430.

TO LET — SUNBEAM APARTMENTS, 2 and 3-room furnished apartments; private baths; hot water; all built-in improvements; summer rates. 1317 DE LONG. Pico car. Home 23041. Bdwy. 9819.

TO LET — BRIGHT PLEASANT 2 AND 3-room apartments, all outside and comfortable, $2.50 per week up; under new management. STANLEY, 1502 Griffith. South 3689.

TO LET—
SAN CARLOS APARTMENTS,
743 S. Burlington ave.
Two and three rooms, private baths, steam heat; hot water; both phones.

TO LET — RICHARDS APARTMENTS, EVerything new, just opened. 1027 VALENCIA ST., nicest of everything for the nicest people; steam heat, private bath and hot water. PHONE 54909.

TO LET—
THE STRATHFORD.
Strictly high-class apartment hotel, W. 6th and Burlington, six minutes' ride from center of city, two blocks from Westlake Park; large veranda, lawn and flowers; 2, 3, 4-room apartments, completely furnished.

TO LET—
MAYBELLE APARTMENTS.
Elegantly furnished, bungalow style, direct phone, hot water, steam heat, tiled baths, walking distance, summer rates. 1225 WEST 5TH., between Boylston and Bixel.

TO LET — CARONDELET APARTMENTS, one block south of Westlake Park, 756 Carondelet st. Two and 3-room furnished apartments, New management. Exceptionally low rates. PHONE 54160.

TO LET—THE WESTRADA, 630 S. ALVARADO, beautifully furnished, everything new, 2 and 3-room apartments, with private baths, large lobby, elegant ball and card room, light, heat, phones and laundry free; lovely view facing Westlake Park.

TO LET— TO LET.
TWO-ROOM APARTMENT.
Nicely furnished, has private bath, hot water, furnace heat, private balcony and all the conveniences. Price lowest in city for location. 1117 BURLINGTON AVE. 51221.

TO LET—72-ROOM NEW BRICK ROOMING-house, modern, steam heat, on corner, all outside rooms; close in, five year lease. H. L. MILLER & CO., 324 W. 4th st.

TO LET—THE CRAIG, 408 S. FREMONT, new and up-to-date, large, airy rooms, with every modern convenience, 2 and 3-room suites; walking distance. BROADWAY 2744, F2066.

TO LET — 2 AND 3-ROOM APARTMENTS, private bath, steam heat, hot water; modern. 936 Potter Park ave., between 7th and 8th sts., off Figueroa. Walking distance. Phone 52795; BROADWAY 9784.

TO LET — PIERCE APARTMENTS, 444 S. Hope. Two blocks from Central Park. Bachelor and housekeeping apartments; steam; reasonable rent.

TO LET — 2 AND 3-ROOM APARTMENTS, private bath, steam heat, hot water, modern. 936 POTTER PARK AVE. Walking distance.

TO LET—PITTSBURGH APARTMENTS, $10 to $12 monthly; cosy 2-room suites, completely furnished, housekeeping; absolutely modern. 836 CROCKER ST.

TO LET — THE FULTON, FINELY FURnished apartments; excellent service; walking distance. 1064 WEST 7TH. Phones 51518, Broadway 5640.

TO LET—ELEGANT APARTMENT, $40 monthly, 3 rooms, private bath and phone. Large grounds, roof garden, garage, PARK APARTMENTS, 1134 W. 7th st.

TO LET — BEAUDRY APARTMENTS, 146 North Beaudry ave., nicely furnished 3-room apartments. Rent $12 to $16 monthly.

TO LET — MARSAND APARTMENTS, 1604 Cherry, corner 16th, 2 and 3-room furnished apartments, $14 and up; also, single rooms.

TO LET—VALDEZ APARTMENTS, 912 S. Coronado near Westlake Park, 2 and 3-room suites, pleasant home. 53606.

TO LET — THE MARCELA — BEAUTIFUL 2 and 3-room apartments. Strictly first-class. Summer rates. 223 S. FLOWER. Bdwy. 2120.

TO LET—MONETA APARTMENTS, JUST opened, everything brand new; 2 and 3 rooms $22.50, $27.50. 3608 S. MAIN.

TO LET — APARTMENTS AND SINGLE ... NETHERWOOD ...

TO LET— Apartments—Furnished and Unfurnished.

TO LET—THE ESTRELLA APARTMENTS. 515 North Bunker Hill; $14 to $25 monthly. Housekeeping, private bath. PHONE A5587.

TO LET— Rooms and Board.

TO LET—THORNCROFT FARM.
REST RESORT, 20 minutes from Los Angeles, 700 ft. elevation, fine canvas bungalows, in orange groves. Raise all our own turkeys, chickens, squabs, rabbits, vegetables, fruit. Jersey milk and cream, tub and shower baths. Get off at Damasco Station, Glendale. No tuberculosis. Phones Sunset GLENDALE 781, HOME 152. City offices, 224 W. Sixth st. Main 6767. F3728.

TO LET — IN ELEGANTLY FURNISHED home, hotel conveniences, splendid cooking, verandas, private baths, sleeping porches, beautiful grounds, garage. Gentlemen only; references; exclusive neighborhood; four car lines. 1944 FIGUEROA. Phone 21764.

TO LET — ONE LARGE SUNNY FRONT room, with alcove, suitable for 2 only; private family, and one south room, adjoining, with open grate; reasonable if permanent. 2121 ESTRELLA AVE. Phone 21809.

TO LET—ROOM AND BOARD, FOR MAN and wife, or 2 gentlemen, in beautiful home, good table, fine grounds, barn, large porch, all conveniences, 20 minutes from city. Take Glendale car to 900 LOMITA AVE., one block from car line. Call Sunset Glendale 169R.

TO LET — ROOMS AND BOARD, IN PRIvate home, one block to cars, fine large rooms, with baths, excellent table, our own cow and chickens. 1150 W. ADAMS ST. Phone 24459.

TO LET — BEAUTIFUL SUNNY ROOMS, with board, for business people or married couples, in elegant home, near West Adams street; home cooking, verandas and sleeping porch. 73223.

TO LET — IN PRIVATE FAMILY, BEAUtiful home, one block from Westlake Park, room with board. Fine view. Ten minutes from Broadway. Bimini car to Coronado St. 2542 OCEAN VIEW AVE.

TO LET — HOTEL PLEASANTON. PLEASant location, easy walking distance; fine rooms with board; first-class hotel service; $35 per month and up. 1120 S. GRAND AVE. Bdwy. 3221, F1626.

TO LET—SOME CONGENIAL PERSON who can appreciate a pleasant quiet modern home, southwest, use of piano and mandolin. BROADWAY 3252. 21518. 1339 Bond.

TO LET — FINE LARGE FRONT ROOM suitable for two, in new, modern house, best of home cooking and home privileges. Southwest. Phone WEST 2346.

TO LET — THE NARAMORE, 2716 SOUTH Grand ave. Handsome, well heated rooms, with board, fine table, excellent service. Sunset Phone SOUTH 75.

TO LET—ROOMS AND BOARD FOR MEN and wives or elderly men; fine large rooms with baths, excellent table; our own cow and chickens. 1150 W. ADAMS ST. Phone 24459.

TO LET — ONE SINGLE ROOM. ALSO 1 large room with bath, excellent home cooking. 677 CORONADO ST.

TO LET—WITH OR WITHOUT PARTIAL board, pleasant front room well furnished. Very desirable locality. 1126 WEST 28TH ST. Phone 23184.

TO LET—YOUNG WOMAN'S BOARDING-home, Christian home for working girls, with every modern convenience, board and room. 514 S. GRAND AVE.

TO LET—ONE NICELY FURNISHED room with breakfast if desired. 1327 S. BURLINGTON. Phone Home 24564.

TO LET—ROOM AND BOARD; $25 PER month. Phone and bath. 1019 SOUTH OLIVE. Broadway 3423.

TO LET—LARGE SUNNY ROOMS; SINGLE or ensuite, excellent board; large grounds, sunny verandas; rates reasonable, at GARVANZA VILLA, Avenue 62.

TO LET—ELEGANT FURNISHED ROOM with private bath in private home with board; close in. Phone 54045. 743 HARTFORD AVE.

TO LET — NICELY FURNISHED ROOM with board; suitable for two young people; walking distance. 909 W. NINTH ST.

TO LET — BEAUTIFULLY FURNISHED single and double rooms; excellent table, walking distance. 1350 S. HOPE ST. Phone 24790.

TO LET—ROOMS AND BOARD WITH Spanish family, favorable conditions. Apply 1329 S. HOPE ST.

TO LET — ROOM WITH HOME COOKING fo two. PHONE 55136. 1218 Ingraham.

TO LET—ROOMS AND BOARD, GENTLEmen. 1033 W. 23RD.

TO LET — GOOD ROOMS. FINE TABLE; cheap rates. 807 S. FIGUEROA.

TO LET— Rooms and Board for Children.

TO LET — BOYLE HEIGHTS NURSERY for children; by hour, day or week; let us keep baby while you enjoy the theater or beach; open day and night; Phone 41773. 2161 E. FIRST ST.

TO LET—WANTED, TO BOARD A CHILD, private home, near kindergarten and schools. Call 208 S. UNION AVE.

TO LET—GOOD HOME FOR SMALL CHILdren. 124 W. 40TH PLACE. South 3884.

TO LET—CHILDREN TO BOARD. MOTHERS' care. 1036 S. FLOWER. Broadway 1738.

TO LET— Houses.

TO LET—
EVERY PROPERTY IN THE CITY WORTH LOOKING AT,
OUR FREE RENTAL BULLETIN "MAKES HOUSE HUNTING EASIER".
WRIGHT & CALLENDER CO.,
MANAGERS RENTAL PROPERTY.,
403 SOUTH HILL ST.

TO LET—
1676 W. 24TH ST.
House of 8 rooms, all modern, in fine order, bath, 2 toilets, gas, electricity, mantels, grates, screen porch, large yard, lawn, flowers, etc.; will rent low to good tenant.
JOHN J. HILL,
Room 318 Central Bldg., Sixth and Main.

TO LET—1431 WEST 35TH STREET, NEAR Vermont avenue, modern 6-room bungalow, with garage; first-class condition; $35 per month. Phone Main 5644 or F2101. Ask for MRS. KRAMER.

TO LET—8-ROOM, 2-STORY, MODERN, furnace, 50-foot, southwest corner, lawn, palms, shade, fruit, flowers, $40 rent. West Adams district. Address W, box 222, TIMES BRANCH OFFICE.

TO LET—6-ROOM COTTAGE, ON VERmont ave., near Melrose, gas, bath, large yard, fruits, flowers, near car line. Apply E. C. DIETER, 702 Security Bldg.

TO LET—FINE HOME, LARGE LOT, BEAUtiful grounds, 4 bedrooms, maid's room, on lower floor; rent $40; water free. 253 WESTLAKE AVE., corner Pico street.

TO LET—$14, COSY BUNGALOW, MODERN surrounded with trees and flowers. WALKER JONES, Arroyo Verde, South Pasadena. Phone 39183.

TO LET — MODERN 5-ROOM COTTAGE, beautiful location, flowers and lawn cared for. Apply 1016 WEST WASHINGTON. Phone 23468. Main 8690.

TO LET—HANDSOME NEW 2-STORY MISsion residence, oak floors, furnace, Westlake district. Apply 633 SOUTH UNION. Phone Wilshire 451.

TO LET — COSY 6-ROOM MODERN COTtage, instantaneous heater, gas range; 2 car lines; fine neighborhood. 131 EAST AVENUE 41.

TO LET — MODERN NEW SEVEN-ROOM bungalow, Hollywood, near car line; rent reasonable. MRS. COBURN, Home Phone 57791.

TO LET—7-ROOM MODERN BUNGALOW, in every respect; rent $25. 1660 WEST 36TH. Place key at 1664. Phone Home 77288.

TO LET — BIG BARGAIN, MODERN 12-room house, 151 West 52nd. Owner at 721 CENTRAL BLDG.

TO LET—$30. ATTRACTIVE, 2 STORY MODern house, 7 rooms, south exposure. Excellent neighborhood. 1153 WEST 35TH ST.

TO LET—LARGE 8-ROOM HOUSE, HIGH location, on car line. Phone DOUGLASS, A6517. 407 Grant Bldg.

TO LET—$10 MONTHLY, 4-ROOM MODERN cottage; gas, bath, electricity. Key at 4002 COMPTON AVE. Hooper ave. car.

TO LET — 4-ROOM HOUSE, BATH AND electricity; $11.50; water paid. Moneta car to 245 WEST 61ST ST. Phone 29016.

TO LET—$15; HIGHLAND PARK; 5 ROOMS, bath, gas, hot and cold water; 2 car lines. Inquire 220 WEST AVENUE 58.

TO LET — 6-ROOM COTTAGE, MODERN, near Hollenbeck Park. Phone OWNER, West 3609.

TO LET — 3-ROOM MODERN COTTAGE, $12 month, water paid. 3220 EAST 16TH ST. Phone South 1960.

TO LET — 5-ROOM COTTAGE, 942 ALbany st., $12.50 per month. Inquire 1327 WEST 10TH.

TO LET — FREE RENT OF 5-ROOM HOUSE for the care of two children. 1011 E. 53RD. Phone 24591. MR. DUNHAM.

TO LET—GOOD COTTAGE, BIG LOT, $8 PER month; fare 5c. PHONE EAST 1016.

TO LET—2 BUNGALOWS, MODERN, $15, 1435 WRIGHT ST.

TO LET—16-ROOM HOUSE, 1968 ESTRELLA Ave., $75. W. L. ARMANTAGE, Redlands.

TO LET — 8 ROOMS, 331½ S. SPRING ST. Inquire 1327 WEST 10TH ST.

TO LET—4-ROOM COTTAGE, RENT $12, 827 N. BUNKER HILL.

TO LET— Furnished Houses.

TO LET—$60 MONTHLY, WITH FURNACE, 8-room residence, richly furnished, COMPLETE; 4 bedrooms and balconies, parlor, library, dining-room with built-in BUFFETS, BOOKCASES, etc.; absolutely CLEAN, UP-TO-DATE, in A-1 condition; newly painted inside and out; 2 fireplaces, large basement, immense lawn and flowers, 3-room building in rear; on beautiful street, high ground, in southwest. A RARE bargain. See OWNER, room 311, 207 S. Broadway. A2043, Main 2043. Mr. Close.

TO LET — 225 WEST ADAMS ST., NEAR fine new Hotel Darby. Completely furnished, 10 rooms, 2 bathrooms, large attic, cellar, furnace, laundry, garage with room for man; lot 75x165, every comfort and convenience. Owner going abroad; will lease for twelve or fifteen months at moderate rental to responsible tenant. Possession given May 10th. See owner, R. W. POINDEXTER, 409 Wilcox Bldg., or inquire at house.

TO LET—MODERN 5-ROOM AND BATH, completely furnished bungalow, gas, electricity, stationary wash tubs, hardwood floors. Price $25. Permanent tenant desired. Moneta avenue car within a block. Call or address 114 W. 62ND ST.

TO LET—RUSTIC HOME, THREE-ACRE park, eucalyptus and pine. 1500 feet elevation, modern 8 rooms, furnished; near Mount Lowe car line. Cool and comfortable. Been $100. DR. G. NEWKIRK, 502 Slavin Building. Home phone 1632 Pasadena.

TO LET—FINE HOME, LARGE LOT AND beautiful grounds. Furnace, heater, two toilets, 4 bedrooms, maid's room lower floor. Rent $40. Water free. 1253 WESTLAKE AVE. Corner Pico st.

TO LET — NEW MODERN 7-ROOM BUNgalow, hardwood floors, furnace, automatic water heater, glazed and screened sun porch, fine air, fine view, well furnished. 443 VAN NESS AVE. 56364. Wilshire 857.

TO LET—BEAUTIFUL 6-ROOM BUNGAlow, furnished complete, including linen and silver, large yard, garage, and cellar; will lease. 3547 S. FLOWER ST. 10473 Main 4933.

TO LET — 5-ROOM NICELY FURNISHED cotage, on Ok Terrace. The Arroyo. Beautiful oak trees; fine view of mountains; every room sunny and clean. Call OWNER, 39434.

TO LET — FURNISHED, ONE OF THE pleasantest residences in the city, close in, well furnished with all modern improvements. Adults only, $50 per month. Address 1219 MARYLAND. Phone 51516. Call mornings.

TO LET—MODERN BUNGALOW, 6 NICELY furnished rooms, with sleeping porch, piano, nice neighborhood, near 3 car lines, 6 months or longer; references exchanged. 1015 WEST 22ND ST. Phone 29695.

TO LET—MODERN 7-ROOM HOUSE, IN good district, well furnished, piano, hardwood floors, will lease. Call from 9 to 5; near 2 car lines. 1818 ROOSEVELT. Washington st. car.

TO LET—$17; 4-ROOM MODERN BUNGALOW, gas, electricity, porcelain bath. Newly furnished, absolutely clean. Good neighborhood. Take South Pasadena car to Mission and Daly streets. Inquire grocery.

TO LET — CLOSE IN, WILL RENT MY beautiful 2-story home, modern, 7 rooms and reception hall, elegantly furnished, for 6 months or a year to adults only, garage. 633 W. 17TH ST.

TO LET — BEAUTIFUL WESTLAKE home, elegantly and newly furnished; highly improved yard; $150 per month. Will lease. Call from 8 to 12 or from 2 to 7. 932 BONNIE BRAE.

TO LET—BEAUTIFUL 6-ROOM BUNGALOW, furnished; large lot, garage, cellar, hardwood floors. Grand ave. or Main and Jefferson st. lines. 3547 S. FLOWER ST. 10473; Main 4933.

TO LET—COMPLETELY AND NEWLY FURnished new six-room modern bungalow; piano; garage, cellar, lawn, select location, only $50 month to careful tenant. 2933 BUDLONG AVE.

TO LET — MODERN FURNISHED 7-ROOM house, furnace, garage, lawn, fruit, chicken corral; 6 months or longer to desirable tenants, $50. 2727 S. GRAND. B1166.

TO LET — A COMPLETELY FURNISHED 6-room modern cottage, nice yard, $35 a month; adults. 943 WEST 36TH ST. Take University car.

TO LET — NEWLY FURNISHED MODERN 5-room bungalow, 619 W. 55TH ST. Piano. Excellent car service. Rent $30. Water paid. Phone 29783.

TO LET—FURNISHED 5-ROOM COTTAGE, 649 W. 34th st.; rent $27.50 per month. Will be vacant after April 6. HAY & HARDWICK, 815 Trust & Savings Bank. A3807. Main 3028.

TO LET — 1264 SUNSET BLVD., 5 ROOMS, furnished, $25 a month to good tenants. ORRIN RICE, 214 Citizens Nat. Bank Bldg. Broadway 1775. A4465.

TO LET—7-ROOM FURNISHED COTTAGE for 3 or 4 months, to adults only; good quiet location, near 11th and Figueroa. Reasonable rent. 746 OTTAWA ST.

TO LET—BEAUTIFULLY FURNISHED COTtage, modern, piano, large yard, $30. Will make terms on lease. 1348 W. 35TH. West Jefferson car.

TO LET — FURNISHED SIX-ROOM, COMpletely furnished house, good car service, near University, large sleeping porch, good front and back yard. 689 WEST 34TH ST.

TO LET—MODERN 4-ROM BUNGALOW, bath, gas and electricity, 1019 Grand View, Westlake District. Phone South 3324. HOME 22896.

TO LET—TWO-STORY HOUSE; TWO LIVING rooms, suitable for housekeeping. Partly furnished, suitable for experimental work. Place for horse. 155 S. GLESS ST.

TO LET—NICELY FURNISHED MODERN 6-room house, very cheap, beautiful view, high altitude. Nice locality. Inquire 137 WEST AVE. 52.

TO LET—$45. FURNISHED HOUSE IN West Adams district, 7 rooms. Address Owner, G, box 65, TIMES OFFICE.

TO LET—FURNISHED BUNGALOW, HIGH ground, magnificent view, 8 minutes from business center. 1414 DOUGLAS ST. F5642.

TO LET — NICELY FURNISHED 4-ROOM modern cottage, quiet street, ½ block south of Pico on Delong, $22.50. PHONE F2596.

TO LET—FURNISHED FOR 6 MONTHS, A new 7-room house at 923 Kingsley Drive. Inquire at house or PHONE 54548.

TO LET—MODERN 6-ROOM BUNGALOW, near car line, fine location. 3007 HOBART BLVD.

TO LET—5-ROOM COTTAGE, FURNISHED, piano, modern. 1223 W. 8TH ST., $35 month. 55237.

TO LET — MODERN 8-ROOM HOUSE, partly furnished. Call 359 I. W. HELLMAN BLDG.

TO LET—MY 5-ROOM HOME AT 817 EAST 35th st. Completely furnished with every convenience, including piano. Adults only.

TO LET—FURNISHED HOUSE, 8 ROOMS, 1214 HIGHLAND AVE. Take Pico Heights car. Rent reasonable. No children. 21751.

TO LET—CLEAN, NICELY FURNISHED 5-room modern cottage, lawn, flowers. 1230 E. 37TH, near Central. Phone SOUTH 5440.

TO LET—5-ROOM MODERN BUNGALOW, completely furnished, fine, healthy location. Nice yard. Rent $30. PHONE A5848.

TO LET—2 CLEAN AND HOMELIKE FURnished two-room cottages, gas, porches, etc. Adults. 1375 E. 17TH ST.

TO LET—$10 MONTHLY, 3 ROOMS, FURnished, bath, gas, electricity. 149 NORTH UTAH. East First car.

TO LET — CHEAP; 7-ROOM FURNISHED house, 1247 WEST 39TH ST.

TO LET — $22.50; FURNISHED 5-ROOM cottage, waking distance. 1310 W. FIRST.

TO LET—HOUSE, 8 ROOMS, 1030 S. HOPE st. Inquire 1135 S. OLIVE ST.

TO LET—1326 E. 29TH ST., 5-ROOM FURnished cottage. Phone SOUTH 1671.

TO LET — $10. 792 HEMLOCK, 1 BLOCK east of Central, near corner of 8th.

TO LET OR LEASE— Stores, Offices and Lodging-houses.

TO LET — TWO NEW STOREROOMS IN fine business location; one has four livingrooms and nearly complete set grocer's fixtures; will make low rent on either room to desirable tenant; owner on premises between Third Ave. and Arlington. 3531 WEST WASHINGTON.

TO LET—FIRST-CLASS OFFICE FOR "REGular" physician, sharing reception room, telephone and stenographer. 429 I. W. HELLMAN BLDG.

TO LET—STORE, ON SOUTH BROADWAY, near Sixth street; long lease; suitable for jeweler. Addres V, box 232, TIMES BRANCH OFFICE.

TO LET — $10 TO $25 MONTHLY, VERY fine stores in choice locations. T. WIESENDANGER. Room 311, 207 South Broadway. A2043. See Mr. Close.

TO LET — DESK ROOM OR FURNISHED office with use of reception room in Class A, fireproof building. Call 716 BROADWAY CENTRAL BLDG.

TO LET—DESK ROOM WITH OR WITHOUT desk, etc., in nicely furnished office; use of reception room, telephones, stenographer. 211-212 SECURITY BLDG.

TO LET — DESK ROOM WITH DESK; stenographer service; both phones. Apply 1106 STORY BLDG.

TO LET — DESK WITH USE OF HALF OF office; both phones, typewriter, etc. THORNE, 309 Union Trust.

TO LET—2 LARGE STORES. 1436 and 1438 S. MAIN, corner 15th. Will give lease. H. P. ERNST, 202 Laughlin Bldg., 315 S. Broadway. Main 2789, A2444.

TO LET—FRONT OF STORE, FOR CIGAR or fruit stand; best street; close in. Phone ...

TO LET OR LEASE— Stores, Offices and Lodging-houses.

TO LET—
OFFICE 18x27 FT. OFFICE
Finest daylight office in city. Nothing ...
129½ S. BROADWAY, Room 5.
Inquire of M. E. HILLIS, 116 S. Broadway.

TO LET—EITHER ONE OR TWO offices as tenant may wish in Wilcox, completely furnished, large safe, desks, typewriter, etc. I am going abroad ... year, and will lease my offices for twelve or fifteen months to responsible tenant. Possession May 1. R. W. POINDEXTER, ... Wilcox Bldg.

TO LET—
FINE STORE.
Mercantile Place, bet. Spring and Broadway near Sixth. For further particulars, C. WESLEY ROBERTS CO., 365 Citizens' Nat. Bank Bldg. Home A4434. Main 5574.

TO LET—
OFFICES.
Citizens' National Bank Bldg., 308 W. Third st.
Modern, fireproof building.
RENTS REASONABLE.
Apply C. WESLEY ROBERTS CO. Room 365.

TO LET — ALL OR PART OF floor at 522 S. Los Angeles st., room 60x140; splendid light and ... elevator service and stairway; will ... power at low rates; this proposition ... ably adapted for light manufacturing. MUNGER'S LAUNDRY, or apply 525 ... Angeles st.

TO LET—$30; FOUR-CORNER CO... tion office room and apartments, ... second floor; new, modern brick; ... location for physician, dentist, or both. ... DELL, 2664 West Pico. Phone.

TO LET — WE HAVE DESIRABLE ... to rent to dressmaker, jeweler, stationer, laundry or broker; fine location, reasonable rent. WOMAN'S EXCH... 750-52 S. Hill st.

TO LET—PICO HEIGHTS, STORE IN business block; arranged for photographer studio; good location for any line; ... RAMSDELL, 2664 Pico. Phone.

TO LET—DESK IN OFFICE SPACE, ... month. Telephone, typewriter, quiet and central location. 536 CHAMBER OF COMMERCE BLDG.

TO LET—DESK AND SPACE, NICE side room, $8 a month and less. Te... typewriter, quiet and central location. CHAMBER OF COMMERCE BLDG.

TO LET—FURNISHED OFFICE, ... $15; five rooms for business with ... $20. Large front windows, all on ... second floor at 315 HILL ST.

TO LET — SPACE OUTSIDE ... roll-top desk, typewriter, phone, ... SON BLDG., 2nd and Spring.

TO LET—HALF OF FRONT OFFI... Spring st., furnished, roll top desk, reasonable. 414 STIMSON BLDG.

TO LET—DESIRABLE OFFICES, R... able rent, excellent service. COL... TRUST BLDG.

TO LET—LARGE STORE AT 424 S. ... street. PERCY A. LANE, 241 ... Bldg.

TO LET—STUDIO IN Y.W.C.A. BU... with or without grand piano. Call ... NESS OFFICE.

TO LET — DESK ROOM, NEW BUI... fine quarters. Address F, box 51, ... OFFICE.

TO LET — OFFICES, DESK RO... space suitable for most any line of ... at 621½ S. BROADWAY. Rent rea... Phone F3592.

TO LET—LARGE STORE, PICO, C... Flower, low rent. MARSHUTZ, ... Broadway. F3732; Main 3732.

TO LET — SNAP, $40. FINE NEW C... store, 14th and Main. Will lease. ... drug store, auto repair shop, etc.

TO LET — DESK ROOM TO DESI... party. Apply 422 SECURITY BL...

TO LET — FURNISHED PRIVATE ... or desk; cheap. 607 STORY BLDG.

TO LET — ROOMS SUITABLE F... fices. Apply 241 S. BROADWAY.

TO LET — DESK SPACE WITH ... free use both phones. 715 STORY ...

TO LET—STORE LIVING ROOMS, ... BUNKER HILL, $15. Apply up sta...

STORAGE— All Sorts.

TO LET — STORAGE, MOVING, ... ping at reduced rates; separate lock rooms, $1.50 and $2 per month; vans, ... hour and up; auto trucks for country, beach trips. Phone F2171. Sunset Ma... COLYEAR'S VAN & STORAGE CO. 509-11 S. Main st.

TO LET—THE L. A. VAN, TRUCK & ... age Co.'s private rooms for storing; largest vans for moving household goods, ... ance, etc. Warehouse 614 LINDEN ST. 9th st. and Central ave. Phone F4... 172. R. H. DUNSTON, Prop.

TO LET— Poultry Ranches.

TO LET — IN ALTADENA, ... equipped poultry ranch, large shade, brooder and incubator houses, fruit, ... kinds; 5-room house and bath, electric, and good barn; furniture and chick... sale if desired. Phone Pasadena MA...

TO LET—2 CHICKEN RANCHES, 5 ... 8 CORRALS, Elec. $10, 3 rooms, ... CENT FARE, HIGH, HEALTHY. ... H. ANDERSON, 308 Bryson Bldg. phones.

TO LET—4-ROOM COTTAGE, FURN... 1½ acres for chickens; cheap. 1634 ... SEVENTH ST.

TO LET— Pasturage.

TO LET—
PASTURE, horses called for free. ... feed, plenty water. REDPATH, Laurel Canyon, Hollywood, 226. City Corral, ... Stables. Main 751; F3669.

TO LET—PASTURAGE, WEST 8011; 9002. BALDWIN & NELSON BROS.

TO LET— Beach Property.

TO LET—REDONDO BEACH, FINE ... modern house, fine view, one block ... beach and pavillion, furnished and good ... age. $40 per month by the year. W... NIECE, 106 S. Bonita, Redondo.

FOR SALE— Houses.

FOR SALE—FOUR-ROOM PLASTERED, papered house, cabinet kitchen, large ... good neighborhood, on Elk avenue, near ... set, within 10 minutes center of town; $1100, $50 down, balance $10 monthly. REYNOLDS, 418 Mason Operahouse. Home 10983, Main 496.

FOR SALE—NEW MODERN 5-ROOM ... tage on 73rd street, near Moneta; five ... car fare. $100 cash, balance like rent; would take a good lot as first payment. BEN WHITE, 304 Bryson Block.

FOR SALE—LOT, 50x220, 2-ROOM H... with all kinds of fruit trees, 4 blocks of Echo Park. 1709 MORTON AVE. ... way 56. Easy terms, price $1400.

FOR SALE—THREE BUNGALOWS, ... terms. Call at 1737 WEST 47TH. 6486.

FOR SALE—HANDSOME MODERN, ... finished 6-room bungalow on Santa B... near Moneta, $1000 cash, balance ... easily arranged. This is $1000 under ... BEN WHITE, No. 304 Bryson Blk.

FOR SALE—$500 CASH, BALANCE ON easy terms, a good 6-room house, ... on Kingsley ave., near 32nd st., University district. BEN WHITE, No. 304 Bryson Bl...

FOR SALE—I CAN SHOW YOU THE ... house in Vermont Square, $2850 ... easy terms. Phone WEST 2840.

FOR SALE—BUILD FOR PURCHASER; small monthly payments; lots every... WINANS-HUDSON CO., 404 Mason Opera... Phone 10445.

FOR SALE—HOUSE AND ½ ACRE GRO... 20 peach trees. 1030 GLENDALE ... Tropico, Cal. Price $2400.

FOR SALE—DON'T BUY BEFORE SE... my well located, beautiful five-room ... ern bungalow. Must sell. Make offer, ... or cash. Around $1975. 1247 EAST 38TH ...

FOR SALE—LOT 60x150 FT. EASY P... ½ block north of 6th street car line, Cahuenga Blvd., $2800, $1500 cash; no ... MRS. C. E. BEAN, 935 Harvard Blvd.

FOR SALE—MODERN 5-ROOM COTT... 10 minutes to 4th and Spring. $150 cash ... $20 or more. F. H. CORBIN, 512 Lissner ... 524 So. Spring. A2445; Main 4515.

FOR SALE—TEN MINUTES FROM DO... town, yet beautiful location; three ... car service. Five-room bungalow, your ... terms. DOYLE 2435.

FOR SALE—HOMES, SAVE RENT. ... build to suit, 10 per cent cash, bal... monthly. Plans furnished. RAMSY ... 327 Story Bldg. Main 2356, F7121.

FOR SALE — 6-ROOM BUNGALOW, ...

Classified Liners.

FOR SALE— Houses.

...SALE—
...34 FIVE-ROOM BUNGALOWS.
MATTHEWS & MATTHEWS,
Offer a list of 134 of the best, well planned bungalows in or near the city of Los Angeles, to-wit:
5 ARE IN GLENDALE.
Lots 50x170 each.
911, 915, 919, 923 and 927 Fairview ave.
Take Glendale cars to Dryden st.
Walk 1 block east and 1 south.
Price $2750 each.
$100 cash and $25 to $30 monthly.
...are in Boyle Heights, Los Angeles.
Lots are 45x125 each.
...are Nos. 3650, 3565, 3669 Sabina st. and 623 Indiana st.
Prices $2500, $2800 each.
Only $100 cash and $25 month.
These 4 were built by Tifal Bros.
58 are being built by Tifal Bros., ...well-known and reliable builders, ...53d place near South Park ave. and near South Park.
Lots 42x166.
Price $2750, $100 cash and $25 month.
25 are being built in tract ...ately adjacent to Occidental College.
Lots 40x135 each.
Garvanza car on Main street marked "Boulevard" and ride to end of line—new bungalows NOW complete ready ...into, on Lincoln street between Ave. ... and 51. Office of tract is where you ...from car.
Price $2500.
...ly $50 to $100 cash, $25 monthly.
52 are being built in ...portion of Highland Park known as Aristocratic Arroyo Glen Park. ...lightful grove of sycamore and oak ...here art and nature have combined ...the one perfect place, between Los ... and Pasadena—within 2 blocks of ... 5-cent fare.
Price $2500, $50 cash, $25 month.
HOW REACHED.
...Annandale or South Pasadena red ...Garvanza yellow cars on Main street ...off at the office of tract.
...TIC BUNGALOW BUILDING CO.,
5140 Pasadena ave.
Phone East 52 and 29818.
And walk 2 blocks to the house.
Descriptions of these 134 houses: ...porches with cement block cobble-...ue brick or clinker brick buttresses ...tside chimney; living room, dining ...ith hardwood floors, bookcases, built-...paneled walls and buffet; bedrooms ...rooms in white enamel.
...are so particular that none of these ...please you, we will build you one ...l, on other lots owned by us.
...TIC BUNGALOW BUILDING CO.,
Phone East 52 and 29818.
MATTHEWS & MATTHEWS,
...uglas Bldg., corner Third & Spring.

...ALE—HOUSES—
...ALE—
HIGH-CLASS BUNGALOWS.
ONLY $200 DOWN.
BALANCE LIKE RENT.
...ome 6 and 7-room strictly modern ...ngalows, large lot, that commands an ...upted view of the surrounding hills ...ntains. Cement porch and steps; large ...waxed oak and maple floors through-...odwork in Flemish oak finish; dainty ...om with built-in seats and bookcases, ...e brick mantel and lighting fixtures, ...elegance and design to those found in ...sidences; built-in buffet 8 feet wide; ...paneling in living-room and dining-...nd a beautiful hand-painted oil panel, ...a woodland scene, above the mantel ...the finishing touch to a harmony of ...n ideal French kitchen, equipped with ...s, flour bins and drawers, screen ...ad laundry tray, bath with lavatory ...veniently built-in dressing case, bed-...lso have built-in dressers, large bev-...te mirror, latest sanitary plumbing; ...k in bedrooms, bath and kitchen white ...in fact, every one of the rooms has ...interesting features, and the living-...re so easily arranged; gas, electric ...awn and shade trees also in. These ...have been carefully built and are de-...homes. You will agree with me if ...them. 615 N. NEW HAMPSHIRE. ...eliotrope Drive car, get off at Clinton ...east 2 blocks.

...ALE—
BUNGALOWS.
...bargains in nice little homes. ...cement walks and gas. Yellow car ...2650, $50 CASH, $15 per month, in-...interest.
...ms, bath room and screen porch; ...ms, modern, cement walks, curbs, gas ...ctricity; $1900.
...ose to school, stores and churches. ...car line; 5c fare. Good neighbor-...
P. A. HANNIGAN,
with
...ANSS INVESTMENT COMPANY,
320 Pacific Electric Bldg.
...345, Bdwy. 2468. Sixth and Main.

...ALE—
SIX ROOMS.
—$2500—
TERMS TO SUIT.
...is a fine substantial six-room modern ...w, built by day work on a good cor-...with vines and flowers, two short ...rom car line. Fifteen minutes from ...c fare. This would make an elegant ...or a man with a large family. It's ...more money, but will sell for $2500, as ...e last one in the tract. See me at ...you want it.
P. A. HANNIGAN,
with
...ANSS INVESTMENT COMPANY,
320 Pacific Electric Bldg.
...345, Bdwy. 2468. Sixth and Main sts.

...ALE—
...LET RENT PAY FOR HOME.
...furnish lot and build anywhere on ...rms. If you WANT A HOME and have ...dollars, and want to save rent, see
W. P. REYNOLDS,
418 Mason Operahouse Bldg.
...0963. Main 496.

...ALE — WILSHIRE DISTRICT, $-...1½-story bungalow, one of the most ...ly arranged homes in this district. ...ood floors, modern fixtures, three large ...s and disappearing bed in den. Large ...nt with furnace, garage, fruit trees, ...etc. Terms on this and price right. ...5347. OWNER. 714 Irolo street.

...ALE—HOUSES, LOTS. ALL PARTS ...ITY. PHONE FOR LISTS. MAILED ...ON REQUEST. WE GIVE OWNERS ...AND ADDRESS. BUY FROM OWN-...AND SAVE COMMISSIONS. BUYERS ...SELLERS INFORMATION BUREAU, ...W. HELLMAN BLDG. F4894; MAIN ...

...ALE—
$2950.
$350 cash, balance like rent; house ...3 La Salle ave. Take West Adams car ...Sallee ave., walk south, go see the ...then see us; sole agents. HAY & ...WICK, 513 Trust & Savings Bldg. ...2026, A3967.

...SALE—AUCTION MONDAY, APRIL ...8 p.m., will sell to highest bidder, 5-...modern bungalow, 4014 GORDON AVE ...ave. car. Colonel Whitaker, Auction-...

...SALE—HIGH-GRADE HOME. COM-...ly furnished; 7 rooms and garage of ...southwest corner of South Main and ...t. Price $14,000. Call 3903 S. MAIN. ...2782.

...SALE—BY OWNER, NO AGENT. 4341 ...lawn avenue. 7-room house, hardwood ...beamed ceilings, lot 50x135, beautiful ...choice flowers and fruit; an ideal ...PHONE Boyle 24... Home 41762.

...SALE—3 BEAUTIFUL BRAND NEW ...bungalows, $50 or more down; ...1950, gas, electricity, etc.; 37th and ...ts. P. J. LEAVER & CO., 219 San ...do Bldg. Main 2785. A1457.

...SALE—$1800; $50 DOWN, $15 MONTH; ...n modern bungalow, street and cement ...completed, beautiful location. 1006 AVE. ...ake Annandale car to Park Terrace.

...SALE—BARGAIN; 4 HOUSES, 2 LOTS ...to alley, on 22nd st., income $75 ...Price $5600; mortgage $1300. NEP-...526 S. Spring. F9653.

...SALE—ARTISTIC FIVE-ROOM BUN-...w, one-half block from University car. ...lawn, flowers, must be sold, $2300. For ...lars Phone HOME 72296.

...SALE — OR EXCHANGE, NEW BUN-...close in, car line; sacrifice; 5 rooms, ...; fine location. Want acreage; $2200; ...WOOD, 305 Mercantile Place. F4978.

...SALE—$150 BUYS MY $200 EQUITY IN ...almost new modern 6-room bungalow, in ...rent. Will sell furniture also. PHONE ...

...SALE—FURNISHED 7-ROOM BUNGA-...

FOR SALE— Houses.

FOR SALE—
CLASSY BUNGALOWS
In the
HOLLYWOOD HILLS
ON TERMS AS EASY AS RENT
Large level lots; go out today. Take Hollywood car to Gardner street; only a 20-minute ride from 4th and Hill.
J. F. MANNY,
Mgr. Realty Dept.
THE INVESTMENT BUILDING CO.,
1005-8 W. P. Story Bldg.
Bdwy. 4575; Home F3175.

FOR SALE—
IF YOU HAVE
—$15—
and are looking for choice residence
—LOT—
call and see me. Have what you want.
—$600—
street work done, sidewalks, curbs, gas, electricity; large lot.
—50x175—
High elevation. Good car service. 5c fare. 20 minutes from city. Good neighborhood; good soil.
P. A. HANNIGAN,
with
JANSS INVESTMENT COMPANY,
320 Pacific Electric Bldg.
Home 10345, Bdwy. 2468. Sixth and Main.

FOR SALE—
THERE IS NO NEED OF PAYING RENT.
when you can buy a cozy little four-room plastered bungalow for $1175. $50 is all you need to pay down, and then $15 per month, including interest. Only one block off yellow car line. Convenient to everything. Street work done, sidewalks and gas. Call and see me. I have several bargains in 5 and 6-room bungalows, on easy terms.
F. M. BARKER,
Home 41456.

FOR SALE—
Bungalow, 4128 Walton, 5 rooms, built for a home, workmanship the best; modern. Price $2700.
Home, 1332 West 39th Place, 10 rooms, six bedrooms, two of them arranged for sleeping porches; would make a fine place to keep boarders. Lots of flowers. Lot 50x135. Price $7000.
VAIL & CRANE COMPANY,
owners,
1026 Story Bldg.

FOR SALE—$7000. ONE OF THE MOST beautiful and modern homes in the city for the money. On Ardmore ave., near 4th; high, East front lot 50x160. Down stairs has large reception hall, den, dining-room with all modern built-in fixtures, large bath and toilet, two large bedrooms, kitchen with all modern conveniences, screen closet, large front and back porches. Upstairs, two large bedrooms, hall and toilet, all bedrooms have very large closets, furnace, garage, lawns front and rear with flowers and shrubs, over 75 roses. If you want a home in a highly restricted neighborhood look this over. Six-minute car service. F5289. GARNETT COMPANY, 622 Grosse Bldg.

FOR SALE—HOUSES; EASY TERMS.
5 rooms, De Frees street near Sunset; $2250, $50 cash.
5 rooms, Ardmore street near Second; $2800, $100 cash.
5 rooms, McKinley near Jefferson; $2800, $200 cash.
5 rooms, Glen Albyn Drive; $2750, $50 cash.
6 rooms, 27th street near Arlington; $3250, $200 cash.
Or will build anywhere. If you want a home, and have a few dollars and want to save rent, see
W. P. REYNOLDS,
418 Mason Operahouse Bldg.
Home 10963. Main 496.

FOR SALE—OR WILL LEASE.
ONE YEAR OR MORE.
Six-room house, sleeping porch, large cellar, cement floor, furnace, hardwood floors. Chatsworth Park stone for first story; 4 set basins, 2 set wash tubs, 2 water heaters, 2 toilets, cement floor, porch about 30 feet long; good chicken yard. Westlake district, 1223 ELDEN AVE., Pico Heights car, 15 minutes from town.

FOR SALE—A VERY DESIRABLE HOME, house of seven rooms, four fine bedrooms, east front, paved street, house and grounds in fine condition. Lot 40x140 to private alley, near 4 car lines, fruit and flowers; if you want a finished home and in a very choice location, and a good bargain, see OWNER on premises, 2009 S. Union ave.

FOR SALE—AN UP TO DATE BUNGALOW, 6 rooms, bath, all modern improvements; lot 50x150 to alley. Lawn, flowers, fruit trees. One block from car line. Price $3000, with terms, or will exchange for modern bungalow in Los Angeles, southwest. Inquire at 74 W. MONTANA ST., Pasadena, Cal.

FOR SALE — WILL SACRIFICE, $400 equity in new five-room modern bungalow, oak floors, built-in effects, fireplace, lawn, flowers and garden; fifteen minutes out on Hollywood or Temple car. Purchase price $2600, balance $25 per month including interest. Make offer. 706 N. CORONADO ST.

FOR SALE—OR EXCHANGE—MODERN 7-room cottage, No. 2633 Budlong ave., 300 ft. south of Adams st. 4 bedrooms, large closets, beam ceilings, paneled dining-room with inset buffet; oak floors, barn, lot 50 by 128, $4500, terms. No commission. Owner at house. Telephone HOME 71804.

FOR SALE—MODERN COTTAGE 5 LARGE rooms and screen porch, bath, built-in bookcase, one-half block from University car. Hot and cold water; barn, chicken corral, fenced, fruit, flowers. $1800 equity. Phone WILSHIRE 1058.

FOR SALE—TO CLOSE AN ESTATE, TWO cottages and four 50-foot lots, fronting on Vernon ave., and 43rd st., price $5000, or will sell separately. Call at 849 E. VERNON AVE., or on C. White Mortimer, administrator of the estate of Emma P. Williams, deceased, 704 International Bank Bldg.

FOR SALE—$4000, CASH $400, NEW 7-ROOM bungalow, the artistic kind, built for particular people, outdoor sleeping rooms, breakfast room, patio, cellar piped, garage. Ideal location. Call owner for detail. Phone WEST 2174.

FOR SALE—BARGAIN, A VERY ATTRACTIVE little home, well improved, with bungalow, lawn and palms, lot 50x110, on fine residence street, $1400, one-half cash, balance $10 per month, with interest at 7 per cent. 604 E. 54TH ST.

FOR SALE—$4750, TERMS.
Most artistic, well built bungalow between Westlake and Bimini. Lot east front, high and sightly. Take either Bimini Hot Springs or Heliotrope Drive car, get off at Hoover st., walk one block north to 117 ROBINSON ST.

FOR SALE — HAVE 6-ROOM DWELLING. Will give $50 above regular commission to agent selling same for $1000 less than cost. For description address T, box 212, TIMES BRANCH OFFICE.

FOR SALE — 3-ROOM CALIFORNIA house, lot 50x150, half block from car; 5-cent fare; bearing fruit trees, high elevation; price $1000; easy terms. Phone Broadway 22. Address WILLIAM SKAGGS, 2137 Fargo st.

FOR SALE — 6-ROOM MODERN BUNGALOW, hardwood floors, beam ceiling, chicken yard, lawn, flowers; if sold immediately this place goes for $2600; terms; no commission. This place cannot be duplicated. Owner must sell, going away. 422 IVY ST., Glendale, or 330 Central ave.

FOR SALE—848 E. 36TH ST., CORNER, 5-room handsome new bungalow, and garage, on Griffith ave. car line, $3250; small payment down, balance monthly. Owner on premises.

FOR SALE — $500 BELOW COST IF TAKEN at once; strictly modern bungalow, furnished or unfurnished; near Moneta ave. Chicken corral, garage, cellar; bearing fruit trees; lot 45x142. Owner must sell. Call SOUTH 34.

FOR SALE—NICE 4-ROOM COTTAGE, 3807 Morgan ave. (Take Hooper car to 33rd) at auction Monday, April 10, 2 p.m. Owner leaving city. Positive sale. THE R. H. STROUSE CO., Auctioneers.

FOR SALE—$1250, LARGE FOUR-ROOM house, screen porch and bath, garden, chicken corral, $100 down, ten dollars month. Take Redondo car, marked Moneta ave. to Homeward ave., one-half block east. Call Sunday.

FOR SALE—5-ROOM MODERN COTTAGE: lot 56x150; 200 feet west of Central; if looking for a bargain call and see owner. 1018 EAST 43D ST. 29379.

FOR SALE — 6-ROOM BUNGALOW; $3500; southwest district. MALOTT, care Y. M. C. A.

FOR SALE—BY OWNER ON EASY TERMS. Artistic bungalow, 299 N. Carondelet st. Be sure and see it. Phones A1565, RES. 72150.

FOR SALE—5-ROOM MODERN BUNGALOW, $3000, $1000 cash, balance to suit. 447 E. 47TH ST. South 5419.

FOR SALE— Houses.

FOR SALE: — BEAUTIFUL WILSHIRE, 11-ROOM HOUSE.
$8575.
Just completed and the very best value in the entire Wilshire section. Handsomely finished interior, 7-foot Grueby tile mantel, elegant 10-foot buffet, all the built-in features, sun parlor, fine glassed-in sleeping porch, large garage with cement floor, cement driveway, and wide walks, large cement porch, etc. Immense clothes' closets, fitted with drawers. House piped throughout for both heating and emergency gas, and all lighting fixtures, operated by a switch. The good points in this house are too numerous to describe in detail, located on the two best car lines, among the highest class homes in the city. This price is fully $2000 below value. No trade; no agents. For appointment address owner, G, box 15, TIMES OFFICE.

FOR SALE—
A RARE OPPORTUNITY
for someone who is looking for an up-to-date modern six-room bungalow and garage in the Wilshire district. Sold for $4850 and former owner made additional improvements of about $150 and has now reconveyed it to me for the balance of payments of which the buyer will be given the benefit of improvements and past payments equal to about $700. Terms $400 cash and balance $35 monthly and assume $2500 mortgage.
The Ladies' Home Journal has considered it a model bungalow and illustrated this building in their April issue on page 29 designed by Sidney A. Briggs. It must be seen to be appreciated.
For further information, see owner.
J. F. SIEMS, 1349 Constance st. Phone 23150.

FOR SALE—
VERMONT SQUARE.
$2320—$150 cash, $25 month. 5-room strictly modern bungalow. Oak floors, everything very latest. Large lot, all fenced.
Just think of the price and terms in this location.
Come in today and see for yourself.
J. F. MANNY,
Manager Realty Department.
INVESTMENT BUILDING CO.,
1005-1008 Story Bldg.
Broadway 4575. F3175.

FOR SALE—DON'T READ THIS.
Unless you have $650 and looking for a
NEW 6-ROOM BUNGALOW,
ON ARLINGTON HEIGHTS,
ON THE EASIEST TERMS.
Just completed and it's a daisy!
ALL THE BUILT-IN FEATURES.
FUMED OAK FINISH.
$32.50 month pays everything.
HARDWOOD FLOORS.
Den, secretary, buffet, bookcases, small sleeping porch, cabinet kitchen, screened porch, laundry tubs, bath. That will be about all, except to state that there is nothing on the high ground at such a bargain. Pure air, fogless, frostless. Better phone OWNER, 72792.

FOR SALE—
$2100—$150 CASH.
$25 MONTH, INCLUDING INTEREST.
Level lot, 50x150. Five large rooms, bath, lot fenced, cement walks, curbs and street work done. House contains fireplace, plate rail, open plumbing, piped for hot and cold water, electric fixtures. Restricted tract; right on 5c car line. Good school, stores, churches, etc. Come in soon if you want this modern home on rent terms.
Take a Stephenson avenue car marked "Seventh and Stephenson avenue" at Seventh and Main streets, Spring or Broadway, and go to Stephenson and Indiana and see
F. W. BLAKE.
Home 41524, Boyle 2192.

FOR SALE — NEW 5-ROOM BUNGALOW, $1900; cash $150, balance $20 monthly; beautiful location for a home; near Sunset blvd., and 3 car lines; has an income from well on rear of lot; size of lot 50x136 feet; barn in rear. Snap this up at once, as it is a bargain; have other bungalows from $2000 to $2500, in same locality, which we can sell for $200 cash, balance monthly payments.
When you buy one of our bungalows, you get what you want and pay for what you get. Call or phone us at once.
Room 311, Merchants Trust Bldg., 207 S. Broadway. A2043, Main 2043. MR. FRYE, or 59132, MR. ADAMS.

FOR SALE—A GREAT BIG SNAP.
A 2-story modern residence of 8 rooms, located on high ground, between Washington and 16th sts., Westmoreland Heights; house is completely furnished and rented to responsible party; fine residence on both sides of street; an ideal home place; fine view of mountains; rapid car service; only 15 minutes out. Do not waste time looking for a home, but come direct to this office and close up the deal. This snap will not last long. Opportunity knocks at your door just once; this certainly is your opportunity. It is up to the wise man to decide quick.
Room 311, 207 S. BROADWAY. A2043, Main 2043.

FOR SALE—DO YOU WANT THE FINEST little 6-room bungalow in West Adams tract? Modern in every respect, the grounds cannot be beat, front and back lawn, fruit trees and roses in abundance. Come and see the place before buying elsewhere. I can save you money if taken at once; no agents. PHONE 71221.

FOR SALE—WILSHIRE DISTRICT, 308-314-320-340 N. Cahuenga: 5-6-7 rooms, $3300 to $3900, easy payments; but money talks. Commission to agents. Western ave. car to Barrow, walk 2 blocks east. W. VEEDER, Owner, 308 N. Cahuenga. Phone Wilshire 429.

FOR SALE—$100 DOWN, BALANCE LIKE rent. Takes this new modern 6-room bungalow for $3150; balance at $3500, by MR. SCOTT, A. Edmison Co. office, corner 54th st. and Vermont ave. South 610, 10 to 2.

FOR SALE—WILL BUILD 6-ROOM BUNGALOW, on fine lot, in southwest, for $3000; $300 down. C. J. GARDNER, 625 Merchants Trust Bldg.

FOR SALE—4-ROOM COTTAGE ON DUANE st., Edendale. $1200. HOUSE NO. 2266.

CONTRACTORS— And Builders.

OUR WORLD-FAMOUS BUNGALOW PLANS are used all over the United States.
—$10 a set, with specifications.
We will loan the money to build any one of these if your lot is clear or nearly clear.
Plans free if we build for you.
MATTHEWS & MATTHEWS,
329 Douglas Bldg., corner 3rd and Spring.

HOLMES & KENDALL, CONTRACTORS. Give us chance figuring your plans. Will make same free to suit. Loans furnished. Our motto "To Please." Phone EAST 3093, 31270, day or evening.

WHEN YOU WANT FIRST-CLASS PAINTING, tinting, hardwood finishing and floor polishing, call CHAS. A. FOOSE, 5922 Towne ave. Phone South 1527.

A5469—W. E. BUCKNELL—Broadway 3092—614 AMERICAN BANK BLDG. See me about building that house.

WANTED — CONTRACTS FOR PAPER-hanging, painting, tinting and repairing; best work, right prices. W. A. GOODWIN, 2956 LA SALLE. West 537.

WATER WELLS—
WILSON DRILLING CO.,
PHONE A3568. 103 TEMPLE BLOCK.

FOR SALE— City Lots and Lands.

FOR SALE—
—LOTS—LOTS—
ALL SIZES
—AND PRICES—
And very easy terms. They have cement walks and curbs, gas, water, telephones and electricity. All near yellow car line.
Prices from $250 to $1000.
Terms $5 to $25 Cash.
$5 to $15 per Month.
Take a Stephenson Avenue car marked "7th and Stephenson Ave." at 7th and Main sts., and go to Stephenson and Indiana and see
F. E. BLAKE.
Home 41524. Boyle 2192.

FOR SALE—
—$350.00—
$10 CASH—$5.00 PER MONTH.
Large lot, well located; only one; see me quick if you want it. Stephenson ave. district; 5c car fare.
W. E. JONES,
with
JANSS INVESTMENT COMPANY,
320 Pacific Electric Bldg.
Home 10345. Bdwy. 2468. 6th and Main sts.

FOR SALE—7 LOTS, EXCELLENT FOR store and bungalows, corner 56th and San Pedro st., one block from Huntington's big car shops and near two parks, make offer. ...

FOR SALE— City Lots and Lands.

FOR SALE—
SIERRA PARK
—ON—
HUNTINGTON DRIVE.
With the advantage of continued fine weather, we are getting this beautiful tract into good shape. Our park is nearly finished and our men are working daily on the other improvements. Work is also being rushed on the new Huntington Drive, which bounds Sierra Park on the north. This will be, when completed, the main automobile and carriage drive between Los Angeles and Pasadena and Alhambra. Come out and see this property. You will realize that with sidewalks, curbs, gas, water and electricity, our lots at
$550 AND UP
are the best purchase in or around the city, and you can buy one on EASY TERMS. Phone, write or call for further information.
GOTESMANI & BADGER,
Sales Mgrs.
with
JANSS INVESTMENT COMPANY,
320 Pacific Electric Bldg.
Home 10345. Bdwy. 2468. Sixth and Main.
Tract—Home 31517, East 799.

FOR SALE—
CAN YOU SEE
THE TREMENDOUS FUTURE OF ARLINGTON SQUARE?
"Foresight is better than hindsight."
And that's especially true in the purchase of real estate. If you can catch a glimpse of the future—just an inkling, you can invest a little money and roll up a handsome profit before many months had gone by. Study the situation and you'll find that the Southwest is the one best place to invest your money in this big, growing city—and that Arlington Square, right in the heart of this section, is the ideal spot. Not long ago it was acreage—today the whole section is fast building up with homes. There you have good car service and all city conveniences, graded and oiled streets, cement walks and curbs, and wide, tastefully planted parkings. An investment of $25 cash secures a lot. You can pay for it at $15 monthly. Prices now, only $725 up—a fraction of what you'll have to pay bye and bye. Go out and see for yourself. Take Inglewood car to my tract office, corner Arlington street and Santa Barbara avenue. Or see Mr. Potter, 2113 West Jefferson st. His automobile is at your service.
EMIL FIRTH,
319 W. 4th St., Bet. Bdwy. & Hill.
"You're Safe At Firth's."
Home A8105. Main 2543.

FOR SALE—
BIG, CHEAP LOT!
72x200, $350.
$10 CASH, $10 MONTHLY.
Those who make money in real estate are the folks who can see opportunities. When they're offered a piece of desirable land at a low price, they buy it. They sell again, after a while—and every time they do they take a profit. Now, here is an unusually fine lot—a big lot, a well located lot—at a low price. It is only 17 minutes away, on the best car line. It has fine garden soil, and abundant water is furnished free from large steel mains, under natural pressure. You can see its possibilities for a close-in, suburban home. Lots of folks will want it for that use. But you can have it if you get here first. You can easily buy it on these liberal terms.
EMIL FIRTH,
319 W. 4th St.—Bet. Bdwy. & Hill.
"You're Safe At Firth's."
Home A8105. Main 2543.

FOR SALE—
—$650.00—
$25 CASH—$10 PER MONTH.
I have the best lot in Los Angeles for the money; if looking for an investment or home site let me show you this lot.
W. E. JONES,
with
JANSS INVESTMENT COMPANY,
320 Pacific Electric Bldg.
Home 10345. Bdwy. 2468. 6th and Main sts.

FOR SALE—
—$250.00—
$10 CASH—$5.00 PER MONTH.
Large lot, 4 blocks from 5c yellow car; only two; 50x140; snap for some one. Not level but high and good soil.
W. E. JONES,
with
JANSS INVESTMENT COMPANY,
320 Pacific Electric Bldg.
Home 10345. Bdwy. 2468. 6th and Main sts.

FOR SALE—
OCCIDENTAL, NEAR FIRST.
SNAP AT $3600.
This splendid 50 ft. lot, just off First on Occidental, only $3600. See us about this buy at once.
TATUM-WINSTANLEY CO.,
Successors to C. C. C. TATUM,
636-7 H. W. Hellman Bldg., 4th & Spring.
Phones, Main 3303; A7357.

FOR SALE—I HAVE ONE AND TWO CAR line acres southwest that will double in value in eighteen months, small cash payment and few dollars monthly handles one or both. Address F, box 13, TIMES OFFICE.

FOR SALE—
$3600.
MONETA AVE. FRONTAGE.
In the Zobelein Tract, no restriction. A1 for apartments, 50x160, east front. See us at once.
CONWAY & GLEASNER,
405 Laughlin Bldg.

FOR SALE — BEAUTIFUL WILSHIRE DISTRICT. High east front lot; 50x144, on 80-foot Oxford Blvd. Appraised at $2250. If sold immediately, $2000 gets it; $1000 cash required. Principals only. Owner, Address H, box 77, TIMES OFFICE.

FOR SALE — OWN 100-FOOT CORNER LOT on paved street, walking distance from 3rd and Hill. Want party who will build high-grade apartment house. Will take mortgage for payment. Address TT, box 151, TIMES OFFICE.

FOR SALE—LET RENT PAY FOR HOME. I will furnish lot and build anywhere on easy terms. If you WANT A HOME and have a few dollars, and want to save rent, see W. P. REYNOLDS, 418 Mason Operahouse Bldg. Home 10963; Main 496.

FOR SALE — LOT 48x131, SUITABLE FOR apartment house; New Hampshire st., near Pico. Address GEO. C. ROBINSON, 1916 East 9th st., City.

FOR SALE—PACIFIC BLVD., NEAR SLAUSON, fine big lot, $250 cash, balance $10 monthly, including interest. 5c yellow cars. COLE, owner, 211 Merchants Trust Bldg. F5454.

FOR SALE—LOT 60x150, EAST FRONT ½ block north of Sixth st car line, on Cahuenga blvd. $3800; $1500 cash, no trade. C. E. BEAN, 938 Harvard Blvd. Phone 55380.

FOR SALE—I HAVE ONLY A FEW LOTS left in my Normandie ave. Tract and am making attractive prices to close them out. L. L. BOWEN, 519 Fay Bldg.

FOR SALE—TWO LOTS, LEMOINE, NEAR Scott st. One lot Echo Park Drive, near Donaldson st. at sacrifice. D. A. PORTER, room 703, Grant Bldg.

FOR SALE—$7500, LOT NORTHEAST CORner Pico and Cahuenga sts. This price for 30 days. G. E. BURKETT, Bakersfield, Cal., care Bellevue Ranch.

FOR SALE—WANTED, A BUYER FOR TWO Long Beach lots, 100x135. Five blocks from ocean; cheap. Owner leaving country. W. ELLISS, 2307 Lexington ave., Hollywood.

FOR SALE—WANTED—BUYER FOR FOUR lots, Huntington Beach, cheap. W. ELLISS, 2307 Lexington ave., Hollywood.

FOR SALE — LARGE LOT WITH CALIfornia house, lawn and fruit trees; $1650; easy terms. 794 EAST 41ST.

FOR SALE — $1000, OWNER'S SACRIFICE. $1750 lot for $1000; on Oro st., close in, near Bellevue ave. THE BARGAIN HUNTERS, 1040 Temple st.

FOR SALE — CHEAP, 2 BUILDING LOTS on Western ave., one block south of Sunset Blvd. Address 2110½ SANTEE ST. Phone ...

FOR SALE—APARTMENT SITE NEAR 7TH, west of Figueroa. Magnificent corner 100x130 ...

FOR SALE— City Lots and Lands.

FOR SALE—
RAMONA ACRES
$750 PER ACRE AND UP.
EASY TERMS.
Gas, water, telephones. Only 25 minutes' ride from First and Main streets. Located in the beautiful San Gabriel Valley. Surrounded by orange and walnut groves. Beautiful view of the mountains. Cement walks and curbs. Large brick school house just being completed. Mail delivered daily. All city conveniences. Go out and see the many beautiful homes now under construction.
ACT TODAY.
TOMORROW MAY BE TOO LATE.
HOW TO GET THERE.
Take car marked "Covina Line" in the Pacific Electric Building, or anywhere on Main to First street, and get off at Garfield avenue. Salesman will meet you there with carriage to show the property, or come to this office for free transportation. Our tract agent is on the property from 9:50 a.m. until arrival of car leaving the city at 3:30 p.m.
BANKS & FABLING,
Selling Agents,
with
JANSS INVESTMENT COMPANY,
320 Pacific Electric Bldg.
Home 10345. Bdwy. 2468. Sixth and Main.

FOR SALE—
CAN YOU SEE
THE TREMENDOUS FUTURE OF ARLINGTON SQUARE?
"Foresight is beter than hindsight."
And that's epecially true in the purchase of real estate. If you can catch a glimpse of the future—just an inkling, you can invest a little money and roll up a handsome profit before many months have gone by. Study the situation and you'll find that the Southwest is the one best place to invest your money in this big, growing city—and that Arlington Square, right in the heart of this section, is the ideal spot. Not long ago it was acreage—today the whole section is fast building up with homes. There you have good car service all city conveniences, graded and oiled streets, cement walks and curbs, and wide, tastefully planted parkings. An investment of $25 cash secures a lot. You can pay for it at $15 monthly. Prices now, only $725 up—a fraction of what you'll have to pay bye and bye. Go out and see for yourself. Take Inglewood car to my tract office, corner Arlington street and Santa Barbara avenue. Or see Mr. Potter, 2113 West Jefferson st. His automobile is at our service.
EMIL FIRTH,
319 W. Fourth st., bet. Broadway and Hill.
"You're Safe at Firth's."
Home A8105. Main 2543.

FOR SALE—
ACRE LOTS!
DOUBLE FRONTAGE!
Between Los Angeles and The Palms.
22 minutes from Fourth and Hill.
Before the work begins and to open the tract we offer until April 15,
ACRE LOTS,
at
$1400.
After April 15 a 10 per cent. increase.
Easy terms.
Half acres from $700 to $1000.
VICTORIA LAND COMPANY,
F1980. Broadway 2311.
417 W. Fifth st.

FOR SALE—
CLOSE-IN LOTS.
$300 TO $700.
YOUR OWN TERMS.
All near yellow car line. Street work done, sidewalks, curbs, gas, electricity. Near stores and churches. Good car service. Good neighborhood. It will soon be hard to get close-in lots at this price, so you had better hurry. Take East First car to corner of Blanchard and Gage and see
F. M. BARKER,
Home 41456.

FOR SALE — OR EXCHANGE, BY OWNER, two nice, large vacant lots at the corner of 62nd and Converse sts. LEONARD KILL, 318 Lissner Bldg.

FOR SALE — $2600; LOT ON RIDGEWAY; beautiful view. C. E. HARRIS, 1427 Ridgeway, Angeleno Heights. Sunset, Broadway 689.

FOR SALE—FINE CORNER LOT, IN HOLlywood; cheap for cash. CALL 28536.

FOR SALE— Income Property.

FOR SALE— — AT BUYER'S OWN PRICE. The southwest corner of 22nd and Griffith ave. Improved with a 14-room house, corner 50x166 feet, vacant. Fine location for apartment house. This property can be sold at a bargain. For further information write Owner, H. E. FOUCH, 830 Central Bldg., City.

FOR SALE—SMALL LOT ON BUNKER Hill ave., between Second and Third, with flat building; owner is non-resident and I am instructed to sell for best offer at once; this is gilt-edge property and a snap. J. R. COOPER, 317 S. Hill st.

FOR SALE—FINE PROPERTY AT LONG Beach, four houses, well rented, only $6500. Death cause of sacrifice. S. HAWVER, 1950 Bonsallo ave.

FOR SALE— PRICE $2000.
PAYS 9 PER CENT.
TWO houses, close in, industrial lot.
OWNER, 604 Majestic Bldg. 64677.

FOR SALE— Industrial Property.

FOR SALE—FINE NEW BRICK BUILDING, concrete floor, 120x180, suitable for warehouse or manufacturing plant, with lot 246x200, on Lacey st. and with Santa Fe switch. Price $27,500. Terms to suit.
MATTHEWS & MATTHEWS,
329 Douglas Bldg., cor. Third and Spring.

FOR SALE— Business Property.

FOR SALE—
FACTORY SITE. A SACRIFICE.
16th, close to Santa Fe ave., 60-foot frontage. Santa Fe Ry. switch directly in front. Owner needs money badly. Must sell at once. Make quick offer.
E. R. BOYDEN & CO. (Phones 60125, M. 723.) 226-228 Cons. Realty Bldg., 6th and Hill.

FOR SALE—
Albany near 9th, 55 feet frontage by 150 deep. Nominal improvements. Can deliver for few days at a snap price of $5500.
E. R. BOYDEN & CO. (Phones 60125, M. 723.) 226-228 Cons. Realty Bldg., 6th and Hill.

FOR SALE— Acreage for Subdivision.

FOR SALE—10 ACRES NOW RIPE FOR subdivision, fronts on East Washington, Pasadena, good soil, now planted to grapes and piped for water, on corner; double row of pepper trees which arch entirely over at the top on one of the streets; very desirable location; the above described property can be bought for $1300 per acre on easy terms. Have photos showing valley and mountains view from this land. No trade. P.O. BOX 92, La Manda Park, Cal.

FOR SALE—
CHOICE 60 ACRES,
RIPE FOR SUBDIVISION.
FRONTING 1320 FEET ON ELECTRIC CAR LINE BETWEEN CITY AND BEACH.
25 PER CENT. PROFIT IN 90 DAYS.
SEE MR. FARISH,
MINES & FARISH,
252 S. HILL ST.

FOR SALE—SUBDIVISION BARGAIN. ON trolley, 25 minutes out. Splendid location, fine elevation, 40 acres, $1000 per acre. Nothing better. Close in. PARRISH BARKER, with R. B. Dickinson Co., 221 Hill st. F5121.

FOR SALE — LARGE TRACT OF LAND near Stockton, suitable for subdivision, $45 per acre. FARRINGTON & HUBBARD, Stockton, California.

FOR SALE— Suburban Property.

FOR SALE — A NEW 4-ROOM PLASTERED house and bathroom; furnished; all fenced for chickens; also 200 chickens; is worth $2500, will sell for $2000, ½ cash, balance terms. Take Long Beach car, 18 minutes to ...

FOR SALE— Suburban Property.

FOR SALE — SUBURBAN HOME, 3 FINE lots 50x210 each, close to Compton Blvd., 2 minutes from car, 35 minutes from city; plastered house, 4 rooms and bath; fruit trees, vegetables, barn, summer house; crop of 1½ acres early potatoes included; reduced from $3500; price $2500, half cash. GRANT, Willowbrook, Long Beach line.

FOR SALE — BIGGEST SNAPS IN BALDwin's Ranch, near Monrovia car line, schools, churches, etc. Best soil, plenty of water. Two and one-half acres and up. Small payments, good terms. BOWMAN & STOUT, Room 125 Higgins Bldg., 2nd and Main sts., L. A. Phone F2808. Branch office, Arcadia. Home Phone 11.

FOR SALE—200 FEET FRONTAGE, $14 per foot, east front just off Huntington drive, on high slope East Pasadena. Deep lot adjoining large residences. Address W, box 279, TIMES BRANCH OFFICE.

FOR SALE—2½ ACRES. IDEAL HOME site just east of Oak Knoll, near large residences and Huntington drive. Cheap. Address W, box 297 TIMES BRANCH OFFICE.

FOR SALE—2½ ACRES, BEARING FRUIT, all kind. Fine corner, near Monrovia car 12 miles out. $3000 easy terms. Address W, box 295, TIMES BRANCH OFFICE.

FOR SALE—CHEAP, $45; MY HALF INTEREST in six fine lots. Beverly Glens. 716 S. GRAND AVE.

Glendale.

FOR SALE—A CHOICE FOOTHILL HOME. Corner lot 156x200 feet. Modern 6-room house. Fruit and ornamental trees. Large barn. Electricity and gas. One block from car line in first-class neighborhood. A bargain if you are looking for an elegant location. We also have a variety of other real estate. Let us show you. Take Glendale car to Dryden st., one block east, two blocks south. L. E. ELLIOTT. Sunset Phone 81 J.

FOR SALE—
AT A SACRIFICE.
THE MOST BEAUTIFUL GROUNDS AND ONE OF THE BEST BUILT HOUSES IN GLENDALE. COMPLETELY FURNISHED. CALL AND INVESTIGATE.
121 CEDAR STREET, GLENDALE. PHONES SUNSET GLENDALE 58J; HOME GLENDALE 1351.

FOR SALE—
$2300.
$700 SAVED.
5-room bungalow complete and modern in every way, kitchen and bedrooms white enamel, cabinet kitchen, gas, electricity, 55-ft. lot, bearing orange trees, variety fruit, lawn, flowers chicken house. One block P. E. cars. Worth $3000. J. R. LOCKWOOD 302-3 Douglas Bldg. Tel. Main 7381 or Glendale 184R.

FOR SALE — MODERN 7-ROOM HOUSE, 808 Lomita ave., Glendale; lot 100x175; electric lighted; gas for cooking; solar and instantaneous heaters; 6 orange trees, 1 lemon, 2 fig, 2 walnut, vines and flowers; street work all done and paid; $7000; will make terms. W. C. STONE.

FOR SALE—OR EXCHANGE.
1¼ ACRES
and new and modern 5-room house, close to P. E. cars; $2000 cash, balance long time; or will exchange up to $4000 clear city. J. R. LOCKWOOD, 302-3 Douglas Bldg.

Monrovia.

FOR SALE — IN MONROVIA, FOUR LOTS improved with a 5-room bungalow, barn and chicken houses, electric lights, bath, water all over the grounds at irrigating rates; new fences, plenty of shade, fruit trees, alfalfa, flowers and shrubbery; located at 228 SOUTH MAYFLOWER AVE. Get off at Mayflower, walk south one block, first house on left.

Pasadena

FOR SALE—THE BEST BUY IN PASADENA. 7-room strictly modern house, bath, electric lights, gas, 2 blocks to street car, nearly 2 acres of fruit and nuts; an ideal home and a sure money maker. Reasonable terms. 1687 KIRKWOOD AVE.

Sierra Madre.

FOR SALE — AT A BARGAIN, A MODERN 5-room bungalow, furnished. M. C. BRANDT, Agent, Mt. Trail Ave.

Alhambra

FOR SALE—NOW IS THE TIME, ALHAMbra the place, and PECK the man to sell you that home place. W. O. PECK, 17 W. Main st., Alhambra.

San Gabriel

FOR SALE—CLOSE-IN ACREAGE, BEST of soil, Huntington water system; $600 per acre; unsurpassed climate, fine neighborhood; one mile from Country Club. See PURCELL & TAPPAN, San Gabriel, opposite Mission.

HOLLYWOOD— For Sale, Exchange or Rent.

FOR SALE—BEAUTIFUL NEW BUNGALOW, built by day labor. Extra large living-room, breakfast room, cement basement, attic, open air sleeping room. Contains every built-in feature and convenience, hardwood floors, etc. Surrounded by costly homes; view of mountains, overlooks city. Price $4500. Address BOX 4, Hollywood. Phone Hollywood 4433.

FOR SALE—LOT COR. PINE AVE. AND Lillian Way, Fourth st., west of Hollywood Hotel, lot with steps on corner; best location in Hollywood. Owner, 520 FRANKLIN PLACE, Hollywood.

FOR SALE — BARGAIN, SOUTH HOLLYwood, 5-room bungalow, corner lot, 50x150. Address G, box 51, TIMES OFFICE.

FOR SALE— Beach Property.

FOR SALE—WILL SACRIFICE FOR $400 MY $600 equity in Santa Monica, lot 50x150 near new Polytechnic site. Call SOUTH 1517 any day except Sunday.

Wilmington.

FOR SALE—
$750.
ON HARBOR BOULEVARD.
50x160 TO ALLEY.
Were entirely sold out of boulevard lots a few days ago, but just received several more, which will last but few days; remember, on 80-foot boulevard, paving to be done out of harbor bonds, free to purchasers.
ROY W. PEACOCK,
406 Union Trust Bldg.,
Fourth and Spring sts., Third and Canal,
Los Angeles. Wilmington.
No business transacted Sundays.

Manhattan Beach

FOR SALE — FOUR LOTS, TAKEN IN EXchange. Well located and offered at a cut price to move them. ANDREW S. ALLEN CO., 15 So. Raymond ave., Pasadena.

Long Beach.

FOR SALE — I HAVE 12 LOTS IN LONG Beach; also 80 acres in Nevada; will sacrifice any one or all. FIRHARD, 211 Lissner Bldg.

Hermosa.

FOR SALE—WANTED CONTRACTOR TO build cottage on ocean front lot as part payment for two or more ocean front lots at Hermosa Beach. Will give very easy terms on the balance. ORRIN RICE, 214 Citizens' National Bank Bldg. A4465, Broadway 1775.

FOR SALE — BARGAINS IN OCEAN fronts and other lots at Hermosa Beach. ORRIN RICE, 214 Citizens Nat. Bank Bldg. A4465. Bdwy. 1775.

Venice.

FOR SALE — CHOICE OCEAN FRONTAGE for apartments or hotels. Good buys on Clubhouse ave., Breeze, Wave Crest, Ozone, etc. 40-foot Ocean Front corner for $15,000; best vacant corner on the front. See us about this. E. W. HIVELY CO., Real Estate, Insurance and Real Estate. 25 Center st., Venice, Cal.

Ocean Park

FOR SALE — 11-ROOM HOUSE WEST OF Trolleyway, near Bristol Pier; recently remodeled inside and out; 60-foot lot. Owner leaving country and will sacrifice; $7500; half cash. Ground alone is almost worth the money. VENICE REALTY CO., 29 Windward ave.

FOR SALE—A BARGAIN IF TAKEN AT once; 2 new houses in Ocean Park. One 4-room modern cottage, one 5-room cottage, on one lot, 50x156. 337 4th st., near Rose avenue. For further information write owner, W. L. PIERCE, Newhall, Cal.

FOR SALE—BARGAIN. $2000 UNDER value, 7-room modern, also small rear cottage, large corner lot. Best residence street near Venice. Address W, box 221, TIMES BRANCH OFFICE.

FOR SALE—$16,000. FLAT BUILDING, large corner, completely furnished, large income. Address W, box 220, TIMES BRANCH OFFICE.

FOR SALE— Country Property.

FOR SALE—
ALFALFA LAND.
PERRIS VALLEY.
$100 per acre; 84 acres, level alfalfa land, close to R.R. Good well and barn; $50 per acre less than adjoining land; part cash, long time on balance. J. R. LOCKWOOD, 302-3 ...

FOR SALE— Country Property.

FOR SALE—
VAN NUYS—LANKERSHIM
—LAND—
THE WONDER LAND OF THE SAN FERNANDO VALLEY. PEOPLE IN ALL WALKS OF LIFE ARE BUYING THERE, THE SUBURBAN HOMESEEKER, THE BANKER, THE NURSERYMAN, THE POULTRYMAN, THE FARMER, ORCHARDIST, AND THE INVESTOR. THE IMPROVEMENTS ARE BEING RUSHED IN AS FAST AS MONEY AND LABOR CAN INSTALL THEM. THE CAR LINE IS NEARING COMPLETION, AND HOUSES ARE BEING BUILT; GO OUT AND SEE THE WONDERFUL WORK BEING DONE IN THIS GREAT VALLEY, SO CLOSE TO LOS ANGELES BUT BUY NOW BEFORE THE CAR LINE REACHES VAN NUYS.
TRACTS OF ANY SIZE,
FROM 5 ACRES UP.
JANSS INVESTMENT COMPANY,
320 Pacific Electric Bldg.
Home 10345. Bdwy. 2468. 6th and Main sts.

FOR SALE—
RICH ACREAGE,
WELL WATERED, WELL LOCATED; LOW PRICED.
What can you grow, Mr. Farmer on land that has the advantages described above? What couldn't you grow? I'll tell you a few of the possibilities of this superbly located and unusually desirable acreage; if you understand the advantages, you will want to see the land, and to see is to buy; here's a location near Fresno, with two railway stations right at the tract; the soil is rich and deep, a loamy soil, with abundant ... ditch and pump water. Growing crops on the land will demonstrate to you how rich and productive it is. It is perfectly adapted for alfalfa, corn, oranges, peaches, apricots, figs, walnuts, vegetables and berries. You couldn't ask for better conditions for profitable dairying, general farming, poultry and hog raising; you can have the advantages and comforts of life, for a good town is right there, with schools, stores, telephones, free rural delivery, etc.; just a few minutes' ride by train from Fresno. This land is in my Fresno Valley tract, and can be bought at only $40 an acre up. I know the price is very low, but "the land is there," and I have arranged free excursions so that you can see for yourself. Come in and learn about them. Learn how little cash it takes to get your start on this land. Get my free booklet and see my exhibit of products.
EMIL FIRTH.
319 W. Fourth st., bet. Broadway and Hill.
"You're Safe at Firth's."
Home A8105. Main 2543.

FOR SALE—PERRIS VALLEY HOMES.
N.E., 30 acres of N.E. ¼ of N.W. ¼, sec 7, T. 4 S., R. 30 W., S.B.M., close to ...; price $3000.
5 acres, all good land, adjoining Perris, a snap; price $425.
10 acres, close in, near school, 6 acres alfalfa, new house, good barn, well, windmill and tank; price $3000, or will exchange.
10 acres, good alfalfa land; price $...
20 acres, good alfalfa land; price $...
40 acres, good alfalfa land; price $...
80 acres, good alfalfa land; price $...
1000-acre stock ranch; $35 per acre.
Alfalfa, grain and eucalyptus lands, orange groves and chicken ranches, for sale and exchange.
H. A. SHIFFER & COMPANY,
Perris, Cal.

FOR SALE—NOT A BARGAIN.
Not a forced sale and we do not need the money. This is merely a chance to get full value in land that will advance rapidly in value. I will sell 480 acres of first-class level alfalfa land, 20 acres ... stand, 120 acres splendid new ... alfalfa, house, windmill tank, ... pumping plant, pumping 278 inches of water, water piped to house, place fenced and cross-fenced, reservoir, etc.; for $... per acre. Only enough down to insure good faith, terms for balance. This place is worth the full price. For particulars address owner, H. O. SMITH, Porterville, Cal.

FOR SALE—
THE BEST FRUIT RANCH IN THE SALT RIVER VALLEY, ARIZONA, 4 MILES FROM PHOENIX.
40 ACRES.
23 acres planted with 1050 pear trees; 1 acre blackberries; 700 grape vines; 150 plum trees; 90 apricot trees; 500 peach trees; 1 acre asparagus; 65 apple trees. All in full bearing. 265 apple trees 2 years old; ... eucalyptus ... acres in alfalfa. Two-story brick house ... frame house for help. The property produced last year over 30 per cent. on price asked and has not yet reached the highest stage of production. Owing to increasing age and sickness of owner, can be bought at a great bargain.
Apply D. W. HALL,
432 O. T. Johnson Bldg.

FINE CATTLE RANGE, SUITABLE FOR SUBDIVISION.
60,000 acres in the northern part of California. 8 miles from railroad. Mostly low rolling hills. 3 rivers run through the property. About 3000 acres of rich bottom land on which three crops of alfalfa will grow without irrigation. About half of the property is covered with live oak trees, the balance is open land. 40,000 acres fenced and cross-fenced. The property will retail from $20 to $50 per acre. Wood on the place could be cut and floated to the railroad station. It is estimated that there is more than enough wood on the property to pay for property. Will sell on easy terms or take other good property up to about half; the balance can remain at 5 per cent. net.
Apply W. H. OBEAR,
1005 Monadnock Bldg., San Francisco.

FOR SALE—
Five acres, one-half mile from the Santa Fe Station at Anaheim, Orange County; walking distance to high school and big sugar factory. Price $250 per acre on very easy terms, 6 per cent. interest. This would make an ideal home site, suitable also for a chicken ranch. Lands adjoining are held at higher prices.
GEO. J. SHOENHAIR,
Phone A2334. 574 Wilcox Bldg.

FOR SALE — BY OWNER, 320 ACRES black river bottom land on Kings River in Fresno county, Cal. Plenty of free water; fenced in 8 fields. Elwood fence; all in grass and alfalfa; 8 acres vineyard; good buildings; a fine dairy or hog ranch; 12 miles from Fresno, 2 miles from Sanger. $125 per acre. For terms address VAN VLEET BROS., Sanger, Cal.

FOR SALE — LARGE, OLD-FASHIONED country home, situated on 6½ acres of lawns and driveways on which are several magnificent large old live oaks, tropical trees, shrubs, vines, fountain of goldfish; property piped for water; telephone and electric lights and is situated at base of Mount Wilson, near Eaton Canyon. Bargain price if purchased soon. Address P. O. BOX 82, La Manda Park, Cal.

FOR SALE—700-ACRE ESTATE; MUST sell in 60 days; cheap; $30 per acre. 120-acre alfalfa ranch, pumping plant; 80 acres in alfalfa, house and barn; price $150 per acre. One 10-acre orange grove, first-class, $9000. A good merchandise store doing $37,000 business per year. F. H. EVANS, Real Estate, Covert Block, Riverside, Cal.

FOR SALE — LAND. MERCED COUNTY LANDS. You can't stop the rush to Merced county. I have subdivided one of the choicest tracts in the county, on R.R. switch and shipping point in center of tract; no lot over 1½ miles of switch, price $100 to $125 per acre; 1-4 cash, balance in four equal annual payments. W. H. OSBORN, Atwater, Merced county, Cal.

FOR SALE—320 ACRE RANCH, ALFALFA, dairy or hogs. House, barn, pens, milk house, flowers, artesian well, reservoir, 3 miles west of Delano. 2 west of Pond station, Santa Fe R. R., 160 acre barbed wire fenced; Redwood posts. 80 acres alfalfa, poor condition. $35 an acre. Commission. Owner, DR. BABCOCK, Union Trust Bldg., Los Angeles.

FOR SALE—560 ACRES 6 MILES FROM Fresno. No alkali. Water at 12 feet. Platted in 20-acre pieces. Good fruit and vine land. $60 per acre. GEO. R. ANDREWS, Fresno, Cal.

FOR SALE — 320 ACRES BEST ALFALFA land in Merced county, close in; 80 with water right; will subdivide and sell on ... account at $100 per acre if desired. Call on ...

Classified Liners.

FOR SALE— Country Property

FOR SALE—
CLOSE-IN ACREAGE.
THE GREATEST OFFER BEFORE INVESTOR OR HOMESEEKER TODAY.
PRICE $300 PER ACRE.
Land that is worth $500 per acre can be had on the opening of this tract in 5 and 10 acre lots at $300 per acre. Prices will advance rapidly.
ADVANTAGES.
Extremely fertile soil. Only 12 miles (25 minutes) from the city of Los Angeles. Excellent train service. Macadamized roads. Picturesque location, commanding a magnificent view of the beautiful San Gabriel Valley. Reasonable terms.
SEE IT AND JUDGE FOR YOURSELF.
For citrus fruits, walnuts, berries or garden products there is none better. Every acre is worth $500 today. For land of this quality, located elsewhere, you will be obliged to pay that amount and more, regardless of the distance from the city.
Investor, homeseeker, you cannot afford to overlook this great opportunity. Make an early selection.
MASON & MOON CO., Inc.
300-11 Central Bldg.
F2254. Bdwy. 4782. 6th and Main.

FOR SALE—COUNTRY PROPERTY.
NO PAYMENTS DOWN.
I own a 40-acre tract in the San Fernando Valley which I will divide in 10-acre pieces and sell at $450 per acre, with no payments down, and only ask that improvements be made and interest be paid at the rate of 7 per cent., and you can pay principal in 10 years if desired. The land is absolutely first-class, level, very rich, no alkali or hardpan, close to Los Angeles. No better deciduous fruit land in the State. We have faith in the land and want improvements and interest. If you want a close-in farm and have not the money to pay for same and make improvements also, this is your opportunity. You can make the land pay for itself and make your own terms. Address Owner, TT, box 150, TIMES OFFICE.

FOR SALE—
LOST LOST LOST
Lost forever to the homeseekers living within the boundaries of the United States the CHANCE to buy good loamy, silty soil, the finest farming land, that will produce every variety of cereal, all fruits and vegetables that will grow in good silty soil in a climate like California. Land that is free from alkali and adobe that will produce ORANGES AND ALFALFA is GONE. GONE FOREVER as far as the United States is concerned. Would you like to find an opportunity to purchase that kind of land at prices like you paid for your land a few years ago, say $2.50 per acre. Wouldn't it be profitable to you to sell your land that you are offered $200 per acre for and invest you money in better land, in a better climate, land that will produce a bigger crop with less work and twice as often with cereals that you can sell for a higher price, and locate in Sonora, the California of Mexico, sixty miles from the International Line of the United States. J. N. M'FATE has 800 acres of that kind of land for sale at $2.50 per acre, with plenty of water and on the railroad. Finest opportunity for promoter, colonizer, or party wanting big ranch. Fullest investigation courted. Address J. N. M'FATE, Nogales, Arizona.

FOR SALE—
A GOOD RANCH,
FULLY EQUIPPED,
$8000.
This is an improved and fully equipped 14-acre ranch, for only $400 an acre. You probably have seen plenty of land at $400 an acre; bare land, nothing on it. But here you get fourteen acres of alfalfa, some fruit trees, a good 5-room house, two barns, poultry houses, 2 artesian wells, with pumping plant, horses, cows, poultry, tools, implements; all ready to pay you an income. This is near Garden Grove and the electric line. And a small payment takes it, with five years on the balance.
EMIL FIRTH,
319 West Fourth st., bet. Broadway and Hill.
"You're Safe at Firth's."
Home A8105. Main 2543.

FOR SALE—
A celery ranch; a "salary ranch."
Celery sells for $250 acre; costs $50.
Price $650 acre. For ranch.
10 acres $6500; income $3000.
Celery beats oranges; beats beets.
Above land only 12 miles from Los Angeles, 2½ miles southwest of El Monte. No irrigation necessary; ready to plant to celery, fruits, vegetables; fine for chicken ranch. Take Covina electric car to Lexington street, El Monte, go south on Lexington 1 mile to ROSE DURFEE'S RANCH; thence ... mile on Fawcett street and see owner, C. F. HARTJE, at ranch.

FOR SALE—
All of Section 13, T. 7 S., R. 11 E. Six hundred and twenty acres, fine land in the heart of the Livingston district, three miles south of Livingston, California. Section surveyed and ½ laid out into twenty-acre lots, ... of this land comes under the Crocker ... ditch at the section line now, terms, fifty five ($55) dollars per acre, one-half cash, and balance in one and two years at 6 per cent. net. Address A. T. SPENCER, ..., Butte county, Cal.

FOR SALE—OR EXCHANGE—

FOR SALE—
Twenty acres, unimproved, under finest irrigation system in California. This is prime alfalfa soil, deep and rich. Abundant water. Close to town and transportation. In the center of the best dairy section in California, near the greatest market in the West. The crops are absolutely assured and land will pay for itself quickly. $800 cash will put you in possession of land, second payment in two years, balance long time. Would sell five acres to right party. Address D, box 9, TIMES OFFICE.

FOR SALE—
Good 10-acre home; 7½ acres bearing navels and Valencias, balance of land could be planted or would make fine place for chickens. Comfortable house and barn. All in good condition. Good water rights. Easy terms.
SAN FERNANDO REALTY CO.,
S. M. Smith, Secretary.
San Fernando, California.
Home Phone—Office 154—Residence 64.

FOR SALE—GROW FIGS AT A PROFIT IN SAN DIEGO COUNTY. Figs are now being shipped to California from Texas. They can be grown at a big profit in the rich El Cajon Valley, right at San Diego's door. Send for full particulars of our 5 and 10-acre tracts. Plenty of free water. Ask for booklet "FIVE ACRES AND INDEPENDENCE." GOING & MOLLISON, Timken Bldg., San Diego, Cal.

FOR SALE—
Beautiful Monrovia, a nice little ranch of ¾ of an acre, well improved, with all conveniences and attractions. Can be used as a chicken ranch, for small truck, or home. Price $4500, including furniture and equipments, ALL NEW. This is a chance to get a nice place cheap, on easy terms, in a good location, and from the owner. Address P.O. Box ..., Monrovia, Cal.

FOR SALE—500 ACRES, ALL FENCED AND cross-fenced, 120 acres farm land, 60 acres bottom land, 5 acres good orchard, 5-room house, 2 barns, 55 head young cattle, 3 horses, wagon, buggy, cart, 3 sets of harness, hogs and chickens, farm implements, 1 cream separator and churns, growing crop; all for $22 per acre. M. H. BROOKS, box ..., Paso Robles, Cal.

FOR SALE—$50 PER ACRE. IRRIGATED land, Sacramento Valley. Five years to pay. Poultry raising, dairying, fruits, grapes, etc. Cheapest good land in State. Send for ... now.
WATSON, POND & RIDDLE,
241 Montgomery street,
San Francisco, California.

FOR SALE—
San Joaquin Valley real estate, both improved and unimproved, from $15 per acre up. Fine list of vineyard property. Small ranches that can be handled for little money. THORNE, 309 Union Trust Bldg.

FOR SALE—ONLY $100 PER ACRE, 40 ACRES walking distance from Lankershim, clear, ready for crop, 900 young fruit trees; adjoining land is held at $200 per acre. G. W. YOUNGBLOOD, 414-16 Hill st.

FOR SALE—80 ACRES, FRUIT, ALFALFA and orange land in Edison district, 10 miles southeast of Bakersfield, all good land, abundance of water for pumping plant. $50 per acre. Address R. E. WEST, Bakersfield, R. F. D. No. 4.

FOR SALE—COUNTRY PROPERTY. CAN you afford to pay me $50 per month for a developed alfalfa ranch that can earn you $2000 per year without your living on it? ... come and see me. W. J. LATCHFORD, ... Douglas Bldg.

FOR SALE—
..., $1500 cash, 37 acres good level land, 4 miles from Merced, 1 mile to school; adapted ... garden, etc., fenced on 3 sides; artesian ... J. E. RUSSEL, Merced, Cal.

FOR SALE—SMALL ALFALFA RANCH AT ... price. C. O. McCASLAND, 329 H. W. Hellman Bldg.

FOR SALE— Country Property

FOR SALE—160, NINE MI... ced City, all level, good ... fenced; price $25 per acre, ... balance long time. W. H. OB... Merced county, Cal.

FOR SALE—OR EXCHANGE—... ment of 160 acres fine ... Riverside county, Coachella V... sume. Address V, box 124, T...

FOR SALE — 80 ACRES A... fruit land, $275 per acre; ... terms; or exchange for ... ance. A. A. CONRAD, Tulare...

FOR SALE—CHOICE AL... finely located, with water ... ready for use; strictly first ... ter; prices right. See owne... YER, Riverside, Cal. Phone ...

FOR SALE—IN TULARE CO... 80-acre tracts, choice fruit ... plenty of water; 3 miles ... REALES, 611 Grosse Building...

FOR SALE—FINE LAND, ... miles of Los Angeles, leve... $2.25 per acre, $125 cash, ... ance. See H. L. MILLER ... Sixth.

FOR SALE—$500; 10 ACRES ... county. Fine berry or chick... cellent spring water. H. ... Cal.

FOR SALE — 160 ACRES AL... Bakersfield, $30; worth $60. ... 320 West First st.

Santa Cruz.

FOR SALE—RANCHES, H... age, lots; investments; ... VID L. WILSON, Santa Cru...

FOR SALE—
Write for list homes, re... E. H. DAY & CO., Santa ...

FOR SALE—RANCHES, HOM... lots, investments, list free.

San Dimas.

FOR SALE—
SAN DIMAS, CA...
The Famous, Frostless, Foot... best buys in citrus properties ... this district, see
SAN DIMAS REAL ESTAT...
SAN DIMAS, CA...
Pomona Home Phone 11.
Covina Home Phone 371.

San Diego

FOR SALE—TODAY IS TH... portunity in San Diego co... psychological moment" to ... the full benefit of the incre... ues that is sure to come ... growth in population; the ... clearly foresee this. San ... the most rapidly growing c... cific Coast. The back countr... pace with the growth of ... quently poultry, eggs, vegetab... ries, etc. are being shipped ... tance to supply the local ma... to the situation and buy 5 ... the famous CHASE RANCH... beautiful El Cajon Valley, ... Diego's back door and be ... the rest of your days. Buy it ... new interurban electric car li... it will double and treble in ... free water. Send for "FIV... INDEPENDENCE," explaini... opportunity. GOING & MO... ken Bldg., San Diego, Calif...

Mexico.

FOR SALE—RANCH OF FIF... acres, in Sonora, Mex., ... runs through ranch, all leve... able for colonization; for fu... write A. M. CONARD, Nogale...

Tehachepi.

FOR SALE — RICH APPL... lands, elevation 4000, on S. ... ample water, deep soils, from ... HACHEPI REALTY CO., ... and Tehachepi.

OWENS RIVER LAND...

FOR SALE—
OWENS VALLEY ...
Los Angeles new water s... Owens River Valley opens up ... tile land in all Southern C... land is wonderful in its pr... yond belief. Potatoes that ... 500 bushels to the acre, with ... Alfalfa 8 tons to the ... with 10-inch heads. Corn, ... acre. Famous for onions ... world's prize at Portland exp... The finest apples grown on ... Spitzenburgs and Wine Sa... varieties. No better poultry ... fornia.
No other land in California ... it. Foothill land with gent... perfect drainage. One of the ... gravity concrete water system... now being installed by men ... systems in the orange belt of ... fornia stand as models for ... irrigating. Water from the h... in the high Sierras. An inexha... sured supply. The Southern ... main line to the East, placi... close touch with all market... apple land will be subdivided ... ties and forties.
The elevation is 4000 feet, ... fornia summers, with no ex... with cool and restful nights ... with thermometer 20 deg. ab... Practically no rain, ab... inches during the entire year ... days of sunshine. Absolutel... finest scenery in America. ... at your very door. Trout ... walking distance. You can ... in the morning, go to the ... Sierras, 11,000 feet elevation... beautiful mountain lakes, an... home the same evening.
This land is not for spe... real, serious farmers, who ... of good land, water, and c... when they see them. We ... pictures and full descriptive ... plication.
THE JAMES R. WA...
223 S. Hill st...
Los Angeles, C...

FOR SALE—
RED APPLE L...
If you know good apples, ... alfalfa when you see the... office and you will see ... crops, not shown elsewhere. ... cannot believe they were gro... For soil, water, climate and ... Valley stands quite alone.
THE JAMES R. H. W...
320 South Hill ...

SAN JOAQUIN VALLE...

FOR SALE—
SAN JOAQUIN V...
ALFALFA LAND WITH ...
$75 PER AC...
EXCURSION TO HANF... NIGHT. FOR PARTICULA... ARD, 318 LISSNER BLDG.

FOR SALE — ALFALFA ... SION SUNDAY NIGHT. ... LARS SEE LEONARD, 318 ...

IMPERIAL VALLEY—

FOR SALE — 160 ACRES N... 80 acres alfalfa, all under ... fenced; comfortable house, ... a price on this that will ... the snap of the whole Imper... terms but no exchange. L... Fay Bldg.

FOR EXCHANGE—20 ACR... in Imperial Valley, $800; ... lots, $1000; mortgage $550; 1 ... foothills. G. H. CUMMIN... Main 4530. F...

FOR SALE—HAVE A LAR... ranches in Imperial Vall... raw land. Pat. and relinqu... KILGROVE, 615 O. T. Joh...

FOR SALE— Lemon and Orange...

FOR SALE—
ORANGE GROVES T...
Send for price list and ... I have the largest list of ... groves for sale, of any re... fornia, including the choices... MONT, POMONA, ONTARI... VERNE, SAN DIMAS and ...
FRANK WHEE...
Orange Grove Hea...
Claremont, C...

FOR SALE—
Orange Groves Our ...
POLLARD & HUT...
521-527 Central ...
Home F5023; Ma...

FOR SALE — NURSERY ... fine, large, healthy navels ... on trees, free from scale... bed stock, extra large. LI... Madison ave., Pasadena.

FOR SALE—AT SACRI... acre orange grove, bear... ing. Duarte way. Price ... those will handle it. Ad... TIMES OFFICE.

Classified Liners.

FOR SALE— Country Property

FOR SALE—

CLOSE-IN ACREAGE.

THE GREATEST OFFER BEFORE INVESTOR OR HOMESEEKER TODAY.

PRICE $300 PER ACRE.

Land that is worth $500 per acre can be had on the opening of this tract in 5 and 10 acre lots at $300 per acre. Prices will advance rapidly.

ADVANTAGES.

Extremely fertile soil. Only 12 miles (35 minutes) from the city of Los Angeles. Express train service. Macadamized roads. Picturesque location, commanding a magnificent view of the beautiful San Gabriel Valley. Reasonable terms.

SEE IT AND JUDGE FOR YOURSELF.

For citrus fruits, walnuts, berries or garden products there is none better. Every acre is worth $500 today. For land of this quality, elsewhere, you will be obliged to pay that amount and more, regardless of the distance from the city.

Investor, homeseeker, you cannot afford to overlook this great opportunity. Make an early selection.

MASON & MOON CO., Inc.
309-11 Central Bldg.
Bdwy. 4772. 6th and Main.

FOR SALE—COUNTRY PROPERTY. NO PAYMENTS DOWN.
I own a 40-acre tract in the San Fernando Valley which I will divide in 10-acre tracts and sell at $450 per acre, with no payments down, and only ask that improvements be made and interest be paid at the rate of 7 per cent., and you can pay principal in … years if desired. The land is absolutely level, very rich, no alkali or hardpan, close to Los Angeles. No better deciduous fruit land in the State. We have faith in the land and want improvements and interest. If you want a close-in farm and want the money to pay for same and make improvements also, this is your opportunity. You can make the land pay for itself and make your own terms. Address Owner, TT, box 30, TIMES OFFICE.

FOR SALE—
LOST LOST LOST
Lost forever to the homeseekers living within the boundaries of the United States the CHANCE to buy good loamy, silty soil, the best farming land, that will produce every variety of cereal, all fruits and vegetables that will grow in good silty soil in a climate like California. Land that is free from alkali … that will produce ORANGES AND ALFALFA is GONE. GONE FOREVER as far as the United States is concerned. Would you like to find an opportunity to purchase the kind of land at prices like you paid for your land a few years ago, say $2.50 per acre. Wouldn't it be profitable to you to sell the land that you are offered $200 per acre and invest your money in better land, in a better climate, that will produce a larger crop with less work and twice as often … that you can sell for a higher price … locate in Sonora, the California of Mexico, sixty miles from the International line of the United States. J. N. M'FATE has … acres of that kind of land for sale at … per acre, with plenty of water and on railroad. Finest opportunity for promoter, colonizer, or party wanting big ranch. Fullest investigation courted. Address J. N. M'FATE, Nogales, Arizona.

FOR SALE—
A GOOD RANCH, FULLY EQUIPPED. $8000.
This is an improved and fully equipped alfalfa ranch, for only $400 an acre. You … have seen plenty of land at $400 an acre, bare land, nothing on it. But here … fourteen acres of alfalfa, some fruit, a good 5-room house, two barns, poultry house, 2 artesian wells, with pumping plant, horses, cows, poultry, tools, implements, all ready to pay you an income. This is near Garden Grove and the electric line. A small payment takes it, with five years on the balance.
EMIL FIRTH,
… Fourth st., bet. Broadway and Hill.
"You're Safe at Firth's." Main 2543.

FOR SALE—
A celery ranch; a "salary ranch." Celery sells for $250 acre; costs $50. Price $650 acre. For ranch. 10 acres $6500; income $3000. Celery beats oranges; beats beets. Above land only 12 miles from Los Angeles, 2½ miles southwest of El Monte. No irrigation necessary; ready to plant to … fruits, vegetables; fine for chicken … Take Covina electric car to Lexington, El Monte, go south on Lexington … to ROSS DURFEE'S RANCH; thence … mile on Fawcett street and see owner, … HARTJE, at ranch.

FOR SALE—
All Section 15, T. 7 S., R. 11 E. Six hundred and twenty acres, fine land in the … Livingston district, three miles … of Livingston, California. Section surveyed and laid out into twenty-acre lots, … this land comes under the Crocker ditch at the section line now, terms, … (55) dollars per acre, one-half cash, balance in one and two years at 6 per cent. Address A. T. SPENCER, …, Butter county, Cal.

FOR SALE—OR EXCHANGE—
… acres, unimproved, under finest irrigation system in California. This is prime … soil, deep and rich. Abundant water. … to town and transportation. In the … of the best dairy section in California, near the greatest market in the West. … crops are absolutely assured and land … pay for itself quickly. $800 cash will put you in possession of land, second payment in two years, balance long time. Would … acres to right party. Address D, … TIMES OFFICE.

FOR SALE—
…-acre home; 7½ acres bearing navels … Valencias, balance of land could be … would make fine place for chickens. Comfortable house and barn. All in … condition. Good water rights. Easy …
SAN FERNANDO REALTY CO.,
S. M. Smith, Secretary.
San Fernando, California.
Home Phone—Office 154—Residence 54.

FOR SALE—GROW FIGS AT A PROFIT IN SAN DIEGO COUNTY. Figs are now being shipped to California from Texas. They can be grown at a big profit in the rich El Cajon Valley, right at San Diego's door. Send for full particulars of our 5 and 10-acre tracts. Plenty of free water. Ask for booklet "FIVE ACRES AND INDEPENDENCE." GOING & MOLLISON, Timken Bldg., San Diego, Cal.

FOR SALE—
… Monrovia, a nice little ranch … of an acre, well improved, with all … conveniences and attractions. Can be used for chicken ranch, for small truck, or home. Price …, including furniture and equipments, … NEW. This is a chance to get a nice … cheap, on easy terms, in a good location, from the owner. Address P.O. …, Monrovia, Cal.

FOR SALE—160 ACRES, ALL FENCED AND …, 120 acres farm land, 40 acres … land, 5 acres good orchard, 5-room house, 2 barns, 35 head young cattle, 3 …, wagon, buggy, cart, 2 sets of harness, hogs and chickens, farm implements, cream separator and churns, growing crop; … per acre. M. H. BROOKS, box …, Paso Robles, Cal.

FOR SALE—$50 PER ACRE. IRRIGATED … Sacramento Valley. Five years to pay. Poultry raising, dairying, fruits, grapes. Cheapest good land in State. Send for … now.
WATSON, POND & RIDDLE,
241 Montgomery street,
San Francisco, California.

FOR SALE—
San Joaquin Valley real estate, both improved and unimproved, from $15 per acre up. … of vineyard property. Small ranches … be handled for little money. … THORNE, 209 Union Trust Bldg.

FOR SALE—ONLY $100 PER ACRE. 40 ACRES … distance from Lankershim, clear, … for crop. 900 young fruit trees; adjoining … is held at $250 per acre. G. W. YOUNGBLOOD, 414 S. Hill st.

FOR SALE—80 ACRES, FRUIT, ALFALFA, orange land in Edison district, 10 miles … of Bakersfield, all good land, abundance of water for pumping plant, $50 per … Address R. E. WEST, Bakersfield, R. … No. 4.

FOR SALE—COUNTRY PROPERTY. CAN … afford to pay me $50 per month for a … alfalfa ranch that can earn you … per year without your living on it? … and see me. W. J. LATCHFORD, … Bldg.

FOR SALE—… acres good level land, 4 … from Merced, 1 mile to school; adapted … garden, etc., fenced on 3 sides; artesian … J. B. RUSSELL, Merced, Cal.

FOR SALE—SMALL ALFALFA RANCH AT … price. C. O. McCASLAND, 519 H. W. Hellman Bldg.

FOR SALE— Country Property.

FOR SALE—160, NINE MILES OF MERCED City, all level, good artesian well, all fenced, price $25 per acre, $15 per acre cash, balance long time. W. H. OSBORN, Atwater, Merced county, Cal.

FOR SALE—OR EXCHANGE—RELINQUISHMENT of 160 acres fine orange land in Riverside county, Coachella Valley. Will assume. Address V, box 124, TIMES OFFICE.

FOR SALE — 80 ACRES ALFALFA OR fruit land, $125 per acre; $2500 cash, easy terms; or exchange for coast property balance. A. A. CONRAD, Tulare, Cal.

FOR SALE—CHOICE ALFALFA LAND finely located, with water all developed ready for use; strictly first class; none better; prices right. See owner, G. H. SAWYER, Riverside, Cal. Phone 271, Home 1510.

FOR SALE—IN TULARE COUNTY, 20, 40 OR 80-acre tracts, choice fruit and alfalfa land, plenty of water; 3 miles from railroad. BEALES, 612 Grosse Building.

FOR SALE—FINE LAND, ABOUT FORTY miles of Los Angeles, level, plenty water, $2.25 per acre, $1.25 cash, 4 years on balance. See H. L. MILLER & CO., 324 W. Sixth.

FOR SALE—$800; 40 ACRES IN MADERA county. Fine berry or chicken ranch. Excellent spring water. B. RIVAS, Fowler, Cal.

FOR SALE — 160 ACRES ALFALFA LAND, Bakersfield, $30; worth $60. GEORGE UPP, 520 West First st.

Santa Cruz.

FOR SALE—RANCHES, HOMES, ACREAGE, lots; investments; send for list. DAVID L. WILSON, Santa Cruz.

FOR SALE—Write for list homes, ranches, acreage. E. H. DAY & CO., Santa Cruz, Cal.

FOR SALE—RANCHES, HOMES, ACREAGE, lots, investments, list free. D. L. WILSON.

San Dimas.

FOR SALE—
SAN DIMAS, CAL.
The Famous, Frostless, Foothill District. For best buys in citrus properties and homes in this district, see
SAN DIMAS REAL ESTATE COMPANY, SAN DIMAS, CAL.
Pomona Home Phone 11.
Covina Home Phone 2272.

San Diego

FOR SALE—TODAY IS THE DAY OF OPportunity in San Diego county; it is the "psychological moment" to get in and reap the full benefit of the increase in land values that is sure to come with the great growth in population; the wise man can clearly foresee this. San Diego is today the most rapidly growing city on the Pacific Coast. The back country has not kept pace with the growth of the city, consequently poultry, eggs, vegetables, fruits, berries, etc. are being shipped in from a distance to supply the local markets; get wise to the situation and buy 5 or 10 acres of the famous CHASE RANCHO lands in the beautiful El Cajon Valley, right at San Diego's back door, and be independent for the rest of your days. Buy it now before the new interurban electric car line is completed. It will double and treble in value. Plenty of free water. Send for "FIVE ACRES AND INDEPENDENCE," explaining this great opportunity. GOING & MOLLISON, Timken Bldg., San Diego, California.

Mexico.

FOR SALE—RANCH OF FIFTY THOUSAND acres, in Sonora, Mex., Southern Pacific runs through ranch, all level valley land, suitable for colonization; for further particulars write A. M. CONARD, Nogales, Ariz.

Tehachepi.

FOR SALE — RICH APPLE AND PEAR lands, elevation 4000, on S. P. R.R., no fog, ample water, deep soils, from $12.50 acre. TEHACHEPI REALTY CO., 233 Stimson Bldg., and Tehachepi.

OWENS RIVER LANDS—

FOR SALE—

OWENS VALLEY LAND.

Los Angeles new water supply from the Owens River Valley, opens up the most fertile land in all Southern California. This land is wonderful in its productiveness beyond belief. Potatoes that run as high as 500 bushels to the acre, with an average of 230. Alfalfa 3 tons to the cutting. Timothy with 16-inch heads. Corn, 70 bushels to the acre. Famous for onions and hogs. The world's prize at Portland exposition for honey. The finest apples grown on the Pacific Coast, Spitzenburgs and Wine Saps, the favorite varieties. No better poultry country in California.

No other land in California to compare with it. Foothill land with gentle slope, giving perfect drainage. One of the most complete gravity concrete water systems in the State now being installed by men whose irrigating systems in the orange belt of Southern California stand as models for modern orchard irrigating. Water from the hundreds of lakes in the high Sierra. An inexhaustible and assured supply. The Southern Pacific's new main line to the East, places this valley in close touch with all markets. The choicest apple land will be subdivided into tens, twenties, and forties.

The elevation is 4000 feet. Typical California summers, with no excessive heat, and with cool and restful nights. Mild winters, with thermometer 19 deg. above at the coldest. Practically no rain, about four or five inches during the entire year. Three-hundred days of sunshine. Absolutely no fog. The finest scenery in America. The high Sierras at your very door. Trout streams within walking distance. You can leave the valley in the morning, go to the summit of the Sierras, 11,000 feet elevation, pass a dozen beautiful mountain lakes, and return to your home the same evening.

This land is not for speculators, but for real, serious farmers, who know the value of good land, water, and climate conditions when they see them. We will send kodak pictures and full descriptive matter, upon application.

THE JAMES R. WAGENR CO.,
225 S. Hill street.
Los Angeles, Cal.

FOR SALE—
RED APPLE LAND.
If you know good apples, corn, potatoes and alfalfa when you see them, come to our office and you will see samples of these crops, not shown elsewhere. Eastern farmers cannot believe they were grown in this State. For soil, water, climate and scenery, Owens Valley stands quite alone.
THE JAMES R. H. WAGNER CO.,
229 South Hill st.

SAN JOAQUIN VALLEY—

FOR SALE—
SAN JOAQUIN VALLEY
ALFALFA LAND WITH PLENTY WATER, $75 PER ACRE.
EXCURSION TO HANFORD SUNDAY NIGHT. FOR PARTICULARS SEE LEONARD, 318 LISSNER BLDG.

FOR SALE — ALFALFA LAND. EXCURSION SUNDAY NIGHT. FOR PARTICULARS SEE LEONARD, 318 LISSNER BLDG.

IMPERIAL VALLEY—

FOR SALE — 160 ACRES NEAR BRAWLEY, 80 acres alfalfa; all under cultivation; well fenced; comfortable house. I can make you a price on this that will surprise you. It is the snap of the whole Imperial Valley. Easy terms but no exchange. L. L. BOWEN, 619 Fay Bldg.

FOR EXCHANGE—20 ACRES RAW LAND in Imperial Valley, $800; equity in two city lots, $1000; mortgage $550; 1 chicken ranch in foothills. G. R. CUMMINGS, 413½ S. Hill. Main 4530. F5546.

FOR SALE—HAVE A LARGE NUMBER OF ranches in Imperial Valley, improved and raw land. Pat. and relinquishments. W. T. KILGROVE, 615 O. T. Johnson Bldg.

FOR SALE— Lemon and Orange Groves.

FOR SALE—
ORANGE GROVES THAT PAY.
Send for price list and descriptive folder. I have the largest list of orange and lemon groves for sale, of any realty firm in California, including the choicest buys in CLAREMONT, POMONA, ONTARIO, UPLAND, LA VERNE, SAN DIMAS and CHARTER OAK.
FRANK WHEELER,
Orange Grove Headquarters,
Claremont, Cal.

FOR SALE—
Orange Groves Our Specialty.
POLLARD & HUTCHINSON,
521-522 Central Bldg.
Home F5023; Main 4725.

FOR SALE — NURSERY STOCK, EXTRA fine, large, healthy navels, Valencia or lemon trees, free from scale; also sown seed bed stock, extra large. LITTLETON, 320 So. Madison ave., Pasadena.

FOR SALE—AT SACRIFICE, ELEVEN-acre orange grove, bearing and well paying. Duarte way. Price $1250 per acre; above will handle it. Address K, box 60, TIMES OFFICE.

FOR SALE— Lemon and Orange Groves.

FOR SALE—

LA SIERRA HEIGHTS,
THE PERFECT
LEMON AND ORANGE LAND.
$200 AND UP PER ACRE.

The OPPORTUNITY WAS NEVER BETTER THAN IT IS TODAY FOR YOU TO OWN A HOME WITH SUFFICIENT INCOME TO LIVE IN LUXURY THROUGH OLD AGE. WILL YOU GRASP IT? When you are old and your city lot will furnish you with only a shelter you will then have time to reflect. If you could then choose between your little city home and a BEAUTIFUL HOME AMONG THE LEMON AND ORANGE TREES WITH AN INCOME OF $4000 AND UP PER YEAR. It will require only time enough to say "GIVE ME LA SIERRA HEIGHTS" in the most beautiful country in the world. Get the PICTURE OF A LEMON GROVE IN YOUR MIND. THEN GET THE REAL THING AT LA SIERRA. Terms easy. Free booklet.

JANSS INVESTMENT COMPANY,
225 Pacific Electric Bldg.,
Orange and Lemon Land Dept.
Home 10845, Broadway 2463.

FOR SALE — FOR ORANGE GROVES AND ranches. Large list. See J. A. FITCH, the Realty Man, Pomona.

FOR SALE— Poultry Ranches.

FOR SALE—SEVERAL BARGAINS IN IMproved chicken ranches, at Lawndale, the perfect poultry colony; 35 minutes southwest right on car line, acres, $450 up; exceptionally easy terms. See K. R. MERTENS, 901 Story Bldg. Main 1041. F4182.

FOR SALE — POULTRY FARMS OF ANY size you want in Inglewood Poultry Colony. Go into business where poultry raising is a success, where men of experience will help you and where profits will be sure. Visit Inglewood and see what is being done. Call at Room 349, WILCOX BLDG., 2nd and Spring st. for information.

FOR SALE — BEAUTIFUL SAN GABRIEL Valley, 1 to 10 acres. Poultry and orange ranches, improved and unimproved, on electric car line. Abundance of water. Small payment down and terms can be arranged. J. W. PINNEY, Room 4, Orpheum Theater Bldg., 227 S. Spring st.

FOR SALE—4½ ACRES, CLOSE TO CITY and car line; extra good soil; ample water; 5-room house, fruit, owner anxious to sell, will take only $3500. This is a snap. F. P. BLODGETT, 334 Consolidated Realty Bldg., 6th and Hill sts.

HOTELS—ROOMING-HOUSES— For Sale, Exchange or Wanted.

FOR SALE — OR EXCHANGE, HOTELS AND APARTMENTS.

7-room cottage, south Grand	$350
24 rooms, new building and furniture	$6000
24 rooms near 5th and Main	$2600
21 rooms near 7th and Hill	$1200
Apartment house, corner, clears $500	$1200
36 rooms, apartments, rent $125	$2600
19 rooms near 6th and Broadway	$1800
72 rooms to exchange for anything	$6500
50 rooms, cheap rent, worth $4000	$2600
34 rooms on Hill st., payments	$2700
14 rooms, Hope st., good, new	$1000
Apartment house, 38 rooms, modern	$2800
Flat, —7 rooms and bath, only	$351
17 rooms on Figueroa, corner	$1450
45 rooms, corner, on one floor	$4500
62 rooms, fine corner, transient	$7500
New rooming house, 45 rooms, payments	$4500
27 rooms near Central Park, only	$2100
9 rooms, a real bargain	$850
28-room house for exchange	[illegible]
40 rooms near Flower	
65 rooms, apartment house, some trade	$6500
Apt. house, 65 rooms, just furnished	$8000

Grand snap, new 18-room house near County Courthouse, all modern, easy payments, price $1400. This is the best bargain. H. C. DECKER, 453½ S. Broadway. Main 4177, F3328.

FOR SALE—
$300 LESS THAN ACTUAL COST.
14 R. apt., netting $80; only $1500; rent only $60; 3 years lease. Tapestry, rugs, nice furniture, modern brick building, bright rooms, clean place, good location.
BARNEY B. BRUNK, 230 Exchange Bldg.
A1817, Broadway 1807.

FOR SALE—
Now is the Time to Buy Beach Property.
17 R. and kitchen, 2-year lease, fine furniture, all outside rooms; fine location, in Ocean Park ... $1300
BARNEY B. BRUNK, 230 Exchange Bldg.
A1817, Broadway 1807.

FOR SALE — 25 ROOMS, WELL FURNISHed, fine location; long lease, cheap rent; good money maker; cheap for cash; owner leaving for B. C. Call at 796½ CENTRAL AVE.

FOR SALE—MODERN, UP-TO-DATE, 40-room apartment house, will net $110 per month above expenses; $1200 will handle this. STOCKWELL & CO., 304 Grant Bldg. Phones A1968; Main 1580.

FOR SALE—A LARGE LIST OF HOTELS, rooming-houses and flats. Come see me. I handle nothing but bargains. GEORGE W. YOUNGBLOOD, 414 S. Hill.

FOR SALE — 16-ROOM FLAT BUILDING, close in, modern. Buy of owner and save commission. Address H, box 73, TIMES OFFICE.

WANTED — SMALL APARTMENT HOUSE in exchange for two lots in Glendale; might assume some. Address H, box 81, TIMES OFFICE.

TO LET—72-ROOM NEW BRICK ROOMing-house, steam heat, corner, all outside rooms, close in, five-year lease. H. L. MILLER & CO., 324 W. Sixth st.

FOR SALE — FURNISHED OR UNFURnished apartment house, eight 3-room suites, cheap; Wilmington. Apply owner of building, M. HILL, 1350 S. Flower st., Los Angeles.

FOR SALE — CHEAP, FURNISHINGS HOtel Miriam, 66 rooms, brick building, good condition, long lease, low rent. OWNER, 471½ East Third.

FOR SALE — 24-ROOM APARTMENT house on corner, nice home, nice neighborhood; reasonable terms. No dealers. MAIN 5317.

WANTED—ROOMING HOUSES, APARTments, flats; only bargains considered. GEO. W. YOUNGBLOOD, 414 S. Hill.

FOR SALE—46-ROOM APARTMENT HOUSE, lowest rent in city; will sell cheap if taken right away; long lease. Apply at 452 SO. BROADWAY.

FOR SALE — ROOMING HOUSE, 16 OUTside sunny rooms, good location, near Arcade Depot, $775. 601 EAST 4TH ST.

FOR SALE—ROOMING-HOUSE, E. FIFTH st., near depot, party must sell, sacrifice it for $400. Call 229 E. FIFTH ST.

FOR SALE — GOOD PAYING 11-ROOM rooming house, close in, good neighborhood. 1051 SOUTH FLOWER.

FOR SALE — ROOMING-HOUSE, 7 NICE rooms, neatly furnished; will take half price. MRS. D. SPECKMAN, 545 S. Hope.

FOR EXCHANGE— Business Property

FOR EXCHANGE—
WANTS CLOSE IN RANCH.
36-ROOM APT. HOUSE, COMPLETELY FURNISHED. CLOSE IN. PRICE $18,500 (INCLUDING FURNITURE.) WANTS NEAR-BY RANCH OR GROVE.
SEE MR. KING,
MINES & FARISH,
253 S. HILL ST.

FOR EXCHANGE — APARTMENT PROPerty on Temple, near Broadway. Want suburban acreage, lots, residence in west or beach property. S. N. DUTCHER, 1740 Harvard blvd.

FOR EXCHANGE—PASADENA INCOME for ranch. Choice income property producing $800 per month. Want ranch for equity. CHAS. I. BAXTER, 167-169 E. Colorado st., Pasadena, Cal.

FOR EXCHANGE— Houses.

FOR EXCHANGE—$1500; 5-ROOM HOUSE, small lot, clear and clear vacant Omaha for property here. HAWVER, 1950 Bonsallo ave.

FOR EXCHANGE— Houses

FOR EXCHANGE—A BEAUTIFUL BRAND new house, 12 rooms, in the choicest residence section of the city. Finished throughout in the finest hardwoods. 2 elegant baths. Large sleeping porch, lot 78x179. This is one of the nicest homes we have. The house is brand new, never occupied. Price $24,500. Clear; owner will consider trade up to $15,000.
See MR. KING,
MINES & FARISH,
253 So. Hill Street.

FOR EXCHANGE—MOST UNIQUE BEAUTIFUL HOME IN SOUTHWEST, PICO HEIGHTS SECTION; NEW AND ELEGANT, SOMETHING ENTIRELY DIFFERENT FROM THE REST; SUPERB VIEW, LARGE LOT, BEAUTIFUL LAWN IN FRONT AND REAR, FLOWERS, SHRUBS, SMALL FRUIT TREES, ETC.; PRICE $16,000; MY EQUITY IS $9000; WILL SACRIFICE FOR QUICK DEAL; WILL TAKE CLEAR LOTS IN ANY PART OF LOS ANGELES, OR SMALL CLEAR BUNGALOW. IN FACT, ANY GOOD TRADE, STATE FULL PARTICULARS AS TO WHAT YOU HAVE, OR NO ATTENTION WILL BE PAID. ADDRESS F, BOX 90, TIMES OFFICE.

FOR EXCHANGE—
SANTA BARBARA HOME, 8 ROOMS, ON ONE OF THE BEST STREETS IN THE TOWN, OVERLOOKING THE OCEAN; LOT 87½x180; PRICE $9500; CLEAR; WILL TRADE FOR HOUSE IN LOS ANGELES.
SEE MR. KING,
MINES & FARISH,
253 S. HILL ST.

FOR EXCHANGE—$3500, BEAUTIFUL ALhambra home, 5 rooms, some fruits, gas, electricity, cement cellar, etc.; will assume or pay cash difference for raw land or acreage, with moderate cost improvements, within fifty miles of Los Angeles; do not submit inflated values or large propositions. Address G, box 14, TIMES OFFICE.

FOR EXCHANGE—$7000 EQUITY IN BEAUtiful new two-story nine-room residence at Brentwood Park, see MERCHANTS' EXCHANGE, 236 S. Los Angeles st., Los Angeles, Cal.

FOR EXCHANGE — 12-ROOM HOUSE NEAR car barns, 54th st., for smaller house, city or beach. Rented and full of roomers. Price $5000, mortgage $1000. Lot 40x120 to alley. OWNER, 301 West 22nd st.

FOR EXCHANGE—$3000, EQUITY, MODern 5-room cottage, West Adams District; mortgage $1500. Take lot or acreage. Assume or pay cash. Address W, box 218, TIMES BRANCH OFFICE.

FOR EXCHANGE — 8-ROOM, MODERN, fine West Adams District, equity $4000. Prefer acreage, but consider lots or bungalow. Assume or pay cash. Address W, box 281, TIMES BRANCH OFFICE.

FOR EXCHANGE—9-ROOM MODERN NEW house, Wilshire district; built-in effects; want small acreage with house and improvements, near foothills preferred. See OWNER, 2063 W. 8th st. Telephone Wilshire 1066.

FOR EXCHANGE — 7-ROOM BUNGALOW. Want acreage of equal value. C. O. McCASLAND, 519 H. W. Hellman Bldg.

FOR EXCHANGE—HOUSES, LOTS, LAND, city and suburban; we work wonders with trades; try us. STACY, 304 Fay Bldg.

FOR EXCHANGE— Lots.

FOR EXCHANGE—
$5500, 100x150 feet on Kellam avenue, beautiful location, $3200 equity; want residence in Southwest; will assume.
See MR. REETZ, With
THE G. H. A. GOODWIN COMPANY,
302-3 Central Bldg., 6th and Main.
F3150; Main 7859.

FOR EXCHANGE—VALUE $3100, INCUMbrance $600. Four choice city lots, 5c fare, want country property. SIMONEAU & CO., 230 Security Bldg.

FOR EXCHANGE—CLEAR CORNER LOT for small grocery, $750. We work wonders with trades. STACY, 304 Fay Bldg.

FOR EXCHANGE — WANT PORTLAND clear lots, have Los Angeles, clear. Owner, address H, box 8, TIMES OFFICE.

FOR EXCHANGE—EQUITY IN $3000 LOT ON 6th ave., just off West Adams, for $1000 building lot in Southwest. PHONE WEST 2174.

FOR EXCHANGE — CLEAR LOTS FOR small ranch or acreage with water. Phone EAST 3268.

FOR EXCHANGE— Country Property.

FOR EXCHANGE—AT PERRIS.
ALFALFA AND SUGAR BEET LAND.
240 acres. Only 1½ miles from center of town, fine farms adjoining, water from 25 to 38 ft., unimproved, but adjoining land is improved, is all smooth land, 2-3 of this land is fine for alfalfa. All good sugar beet land, and a sugar factory starting to build, within 60 days, only ½ mile from this 240 acres. The price is $90 per acre; all clear of incumbrance. Want city or Pasadena income to full value; or Eastern to $7000 with cash. Will not assume. See E. A. MORGAN, (Exclusive Sale,) 104 So. Thomas st., Pomona, Calif.

FOR EXCHANGE OR SALE—320 ACRES good farming land in Millard county, Utah. Level and fine soil. Adjoining land, with water selling for $75 per acre. Water can be put on this land for $35 per acre. Price $6500; free and clear. Will exchange for California property.
See Davis,
GOLDEN STATE REALTY COMPANY
120 W. 6th St.

FOR EXCHANGE—DE-LIGHTED.
80, 160 or 320 acres TULARE COUNTY, HOMELAND COLONY, DITCH WATER, RICH SOIL, no alkali; LEVEL, in grain, $85 to $100 per acre; WANT SOUTHERN CALIFORNIA, city or country; assume small. Owners, agents, GET A MOVE.
O. H. ANDERSON, 205 Bryson Bldg. …
Main 8796.

FOR EXCHANGE—ORANGE LAND, WITH WATER.
$2500—10 acres, Pomona or Claremont district, full water stock, fine groves full bearing adjoin this land and are selling for $1500 an acre. Want $1700 cash, balance good lot, or equity in good bungalow to $1800. See E. A. MORGAN, 104 S. Thomas st., Pomona, Cal.

FOR EXCHANGE—OR SALE—
20 acres frostless orange land, located close into the town of Rialto. Surrounded by beautiful orange groves and overlooks a fine valley adjacent to the mountains. Price $2250 for the 20 acres. Want residence property.
HARRY L. GUTHRIE,
333 Consolidated Realty Bldg.

FOR EXCHANGE — 25-ACRE ORANGE grove, 7-room house, barn, abundance of water, trees 14 yrs. old. Price $20,000; will exchange all or part for Los Angeles income or lots. Investigate this. WILLIAM B. WERNER, 107 So. Broadway. Phone Main 8535. 15048.

FOR EXCHANGE — 10 ACRES RIGHT IN Gardena, fine sandy loam soil. 4-room house, large barn, water plant, big tank and reservoir; only $10,000; want good business or residence property, Moneta ave. or southwest. See J. E. MINTON, 135 East 47th Place. Phone South 6585.

FOR EXCHANGE—40 ACRES, NEAR GOSHen, rich soil, no alkali or hardpan, cheap water, right in fruit belt. Price $3000, mtg. $1200. Want Los Angeles cottage, lots or small ranch. F. P. BLODGETT, 334 Consolidated Realty Bldg., Sixth and Hill sts.

FOR EXCHANGE—600 ACRES FARMING land in Crawford county, Missouri, free and clear; price $3000. Will exchange for Southern California home or acreage. See Davis, GOLDEN STATE REALTY CO., 120 W. Sixth st.

FOR EXCHANGE—HAVE EQUITY OF $12,000 in fine orange grove, Ontario district, small mortgage, will take ranch or seeded alfalfa land in exchange; will assume. Address H, box 2, TIMES OFFICE. Or ring up owner, 73583.

FOR EXCHANGE—320 ACRES IMPERIAL county, $3200; clear; want house in town; will assume. See MR. KING, MINES & FARISH, 253 So. Hill st.

FOR EXCHANGE—WILL EXCHANGE 120 acres alfalfa land, five miles from Corcoran, Tulare county, as part payment on 5 or 6-room house. 1309 E. ADAMS ST.

FOR EXCHANGE—320 ACRES GRAIN LAND in Saskatchewan, Canada; want San Joaquin Valley acreage; prefer Stanislaus county. Address box 29, TIMES OFFICE, Pasadena.

FOR EXCHANGE — 20 ACRES TULARE land for auto or lot, or sell on easy terms. SLATER, R.F.D. No. 1,—box 139A, Los Angeles.

FOR EXCHANGE — 20 ACRES IN NEW town, West Tulare county, price $150. Want cottage. Call BROADWAY 486.

FOR EXCHANGE—FOR REAL ESTATE; 476 acres of partly improved timber land, Otter Tail county, Minnesota. S. FRIEDMAN, Lucas Hotel.

FOR EXCHANGE— Eastern and Northern Real Estate.

FOR EXCHANGE—$10,000; HALF SECTION clear, in the greatest grain belt of Alberta, for Southern California clear city or ranch. Owners. Address P. O. box 347, AZUSA, Cal.

FOR EXCHANGE — 80 ACRES UNDER ditch, near Fresno, $8000, for near Kansas City property to $5000. 1115 BELMONT AVE., Fresno.

FOR EXCHANGE — LOTS AND FRUIT land in Oregon and Washington for land or lots adjoining Los Angeles or San Diego. COURTOIS, 719 E. 25th st., Los Angeles.

FOR EXCHANGE—
I make a specialty of exchanging real estate, particularly California for eastern. C. W. CONWAY, Member L. A. Realty Board. 504-5 Bradbury Bldg.

FOR EXCHANGE— Eastern and Northern Real Estate.

FOR EXCHANGE—A FARM OF 160 ACRES OF AS FINE FRUIT LAND AS LIES IN THE FAMOUS FRUIT BELT OF YAKIMA VALLEY OF WASHINGTON. ALL LEVEL LAND AND ALL IN WHEAT. FENCED AND CROSS FENCED. A SMALL HOUSE AND BARN. NO INCUMBRANCE. WILL EXCHANGE FOR CITY OR COUNTRY PROPERTY UP TO $10,000, AND WILL TAKE OR ASSUME DIFFERENCES. ADDRESS MRS. B. CRAMPTON, AT APARTMENT K, CRAIG APTS., 408 S. FREMONT, LOS ANGELES. HOME PHONE F2066; SUNSET BDWY. 2740.

FOR EXCHANGE— Real Estate Miscellaneous.

FOR EXCHANGE—OWNERS, WE MAKE A specialty of exchanges and would like you to list your property. What have you? What do you want?
BRINKMAN & RYAN,
507 Trust & Savings Bldg.,
14379. 6th and Spring.

FOR EXCHANGE— Real Estate Miscellaneous.

FOR EXCHANGE—WANTED—ANGELENO Heights, cheap lot to apply on a bungalow and lot. THE McCARTHY COMPANY, 201 N. Broadway.

FOR EXCHANGE—I WANT YOUR PROPerty to exchange, can match anything; place your property with me and I will exchange it. J. A. CRAIG, 213 H. W. Hellman Bldg.

FOR EXCHANGE—"I MATCH ANY TRADE large or small, in farm or city property, in any State." J. A. KING, room 1, Lyon Blk., Riverside, Cal.

FOR EXCHANGE—SEE KOOP, HE CAN exchange or sell city and country property. J. C. KOOP, 339 H. W. Hellman Bldg.

FOR EXCHANGE—$35,000 IN CLEAR ACREage and city property for business property here and will assume $20,000. BEN WHITE, 304 Bryson Blk.

FOR EXCHANGE—BEN WHITE WILL EXchange your property. 304 BRYSON BLDG., Second and Spring. Member L.A.R.B.

BUSINESS INVESTMENTS—

BUSINESS INVESTMENTS—
EASTERN MANUFACTURERS ALREADY UNEASY ABOUT BIG PROJECT AND THEY HAVE EXTENDED OVERTURES TO LAY DOWN! WANT MEET ONE OR SEVERAL MONIED MEN TO TAKE BALANCE. WILL TAKE $100,000 TO EQUIP FACTORY, STOCK AND WORKING CAPITAL. YOU WILL BE SATISFIED. NO AGENTS. ADDRESS A, BOX 29, TIMES OFFICE.

FOR EXCHANGE—
$1000 INVESTED NOW
Earning $1000 a year, only store in suburb; other privileges; easily earn $1500 a year. An exceptional chance for the right man. Inquire
Land Department,
GOLDEN STATE REALTY COMPANY,
120 W. Sixth st.

WANTED — PHYSICIAN CONTROLLING $5000 CAPITAL FOR MEDICAL PROPOSITION SHOWING LARGE PROFIT FOR LAST YEAR. BOOKS OPEN FOR INSPECTION. WEST 2458.

HIGH-GRADE FACTORY MECHANIC AND manager with several hundred dollars desires engagement. Address K, box 28, TIMES OFFICE.

BUSINESS CHANCES— For Sale.

ACCOUNT OLD AGE — SELL GENERAL MERCHANDISE BUSINESS, ESTABLISHED 1876, HUSTLING TOWN, WONDERFUL SAN JOAQUIN VALLEY. CLEARS $200 PER MONTH. LIGHT EXPENSE. CHANCE TO GROW. STOCK $4000, ALL STAPLES. FIXTURES, BUILDINGS SALE ALSO. ADDRESS H, BOX 34, TIMES OFFICE.

$5000, INVESTMENT PROPOSITION, ESTABLISHED LEGITIMATE BUSINESS, LARGE PROFITS, BOOKS OPEN FOR INVESTIGATION. PHONE FOR APPOINTMENT, WEST 2458.

WOULD YOU INVEST $1500, IF YOU COULD be secured against any loss and get an interest in a business which can be made to net $15 to $100 per day. If so see me at once. McDONALD, 112 Merchants Trust Bldg. Phone F2748.

FOR SALE — GOING EAST, MUST SACRIfice old established restaurant; doing steady business of $25 a day; rent $10. In 20-room apt. house, located in busiest manufacturing part of city. Mission furniture and steam table. Address H, box 62, TIMES OFFICE.

WANTED — MAN WITH $1000 OR MORE who will invest in new manufacturing enterprise and take salaried position with the company. Sale of the product at good profit assured. Address or call for W. H. KINDIG, 411 Chamber of Commerce Bldg.

FOR SALE — COMPLETE CAFETERIA equipment, with or without lease, on fine Broadway location; also good soda fountain, with electric carbonator complete. Call 242 S. BROADWAY.

$350 BUYS SWELL LITTLE LUNCH ROOM, worth double, low rent, located in brick building, doing fine business, nice place for two ladies. 500 DELTA BLDG.

WANTED—PARTY TO INVEST $250 AND services, in office business; be your own boss, handle your own money. Apply Room 205, … W. SIXTH.

FOR SALE—A GOOD GROCERY STORE, outside city limits; a snap for somebody; no reasonable offer refused. Good reasons for selling. Apply at CAPITAL LIQUOR CO., 411 N. Main.

FOR SALE—THEATERS; IF YOU WANT to buy a theater and want a good live proposition see me; I am the best posted man on GOOD THEATERS in California. J. HARRY CLEMENT & CO., Theater Brokers, 244-45 I. W. Hellman Bldg.

FOR SALE—FURNISHED LODGING HOUSE, also baker's stone oven attached to house. Owner's illness makes change necessary; bargain to immediate buyer. Address H, box 45, TIMES OFFICE.

CASH GROCERY, DOING $40 A DAY, LONG lease, living rooms, barn, big yard; no soliciting; investigation invited. Owner has other business. COAST COMPANY, 128½ S. Spring.

FINE OFFICE BUSINESS, ESTABLISHED 3 years, San Bernardino, earning over $225 per month net, for sale, $1500, part cash, balance terms. It will pay you to investigate this. MR. KIDD, 503 Gross Bldg.

FOR SALE—TO CLOSE AN OIL DEAL will sacrifice 40 acres of elegant land facing 2 car lines, between the city and beach; no reasonable offer refused. Address PP, box 238, TIMES BRANCH OFFICE.

GROCERY AND BUTTER SHOP, ABOUT $2000 stock; rent $35; horse, wagon take in about $75 to $90 day. This is snap at $2500; price $2800. NIPPER, 836 S. Spring. F2653.

A RARE CHANCE FOR THE RIGHT MAN to take an active interest in a small good paying business. References required. F. HOFFMAN, 800 American Bank Bldg.

FOR SALE—DRUG STORE, DOING GOOD business, well located; price $2500, or invoice. See MORIN, 205 Columbia Trust Bldg., 313 W. Third st.

FOR SALE—GOOD PAYING MILK BUSIness; will sell whole or half interest. Terms if desired. Good supply. Address P, box 292, TIMES BRANCH OFFICE.

I WANT TO COMMUNICATE WITH PARTY that understands cafeteria and restaurant business; must have some money; good chance for right party; reference. JAMES F. CANTY, Porterville, Cal.

FOR SALE — RESTAURANT AND LUNCH counter, long lease, big room. Living rooms. This is a snap. Look it up. See CHAPIN, 111 S. Broadway.

EARN EASY MONEY AS MANAGING A round of continuous pleasure. Roller rink outfits for rent; locations, awaiting, local or beach. U R E Z F U pass this up. Address F, box 100, TIMES OFFICE.

AT AUCTION, SATURDAY, APRIL 8, 2 p.m. Restaurant, 1135 N. MAIN ST., in whole or piece, nothing reserved. M. SCHMIDT, Auctioneer, 120½ S. Spring st., room 4.

TO LET—REAR PART OF OLD-ESTABLISHed blacksmith and shoeing shop, including anvil, vise, and blower; rent $15. 97 W. COLORADO, Pasadena.

FOR SALE—BAKERY ROUTE, 2 YOUNG horses and a new wagon. Apply to OWNER, Second Floor, 1412 East 15th st.

FOR SALE—TRANSFER BUSINESS. THE price is right and the future is the brightest. Address H, box 36, TIMES OFFICE.

FOR SALE—PICTURE AND VAUDEVILLE theater, prices $500 and up. FIRHARD, 211 Lissner Bldg.

$1200—FOR SALE—HALF INTEREST IN barber supplies and cutlery store; best location. Address H, box 23, TIMES OFFICE.

FOR SALE—AT ONCE, MAILING ORDER mfg. business for $500 cash, owner leaving for health. Write or call A. G. K., 2825 S. Grand ave.

FOR SALE—THE BEST CIGAR STAND ON Seventh st., cheap; reason, pressure of other business. 800 E. FIRST ST.

FOR SALE — SMALL GROCERY STORE with fixtures; location 4215 S. FLOWER. At a bargain, rent reasonable; must sell. Call.

FOR SALE—LAUNDRY ROUTE, CLOSE IN, clearing $25 per week. 1148, 1150 CROCKER ST., Call between 12 and 1 o'clock.

BUSINESS CHANCES— For Sale.

FOR SALE—ALL OR PART OF A GOING ENTERPRISE, WITH AN OPERATING FACTORY MANUFACTURING A HIGH-GRADE PATENTED SPECIALTY FOR WHICH THERE IS AN UNLIMITED MARKET; THERE ARE NOW ON HAND TWELVE THOUSAND DOLLARS OF SIGNED CONTRACTS, PARTLY COMPLETED, WITH GOOD PROSPECTIVE PROFITS; PRESENT OWNERS LACK FUNDS TO CARRY ON THIS LARGE AND PROFITABLE MANUFACTURING BUSINESS AND ARE OBLIGED TO SELL ALL OR PART OF IT. ADDRESS S, BOX 171, TIMES OFFICE.

FOR SALE — ESTABLISHED TAILORING, cleaning and dyeing business, including 150 hats, woolens, Singer tailoring machine, large mirror, cash register, wall cases, tables, linoleum, rugs and all fixtures. Store doing fine business, best location in Long Beach. Can show you rent and all expenses are free. A rare opportunity. Owner must go East. Will sacrifice for quick sale, $350, or offer; worth three times this amount. Own a business of your own. Investigate this at once. See OWNER, 208 Pine ave., Long Beach.

WANTED — A PROGRESSIVE, ACCOMMODating, energetic grocery man to put in a stock of groceries and conduct an up-to-date store, in a fashionable and growing suburb of Los Angeles. Free rent, free water, free electric lights. A splendid opportunity for a live business man. Address G, box 98, TIMES OFFICE.

FOR SALE—BLACKSMITH SHOP AND tools; this shop is well equipped with good tools, good trade and stock; a splendid lease; cheap rent; a splendid chance for a good man; I must sell as I am disabled and cannot do horseshoeing. Call at 4410 Compton ave Saturday or Sunday at 2531 Compton ave., or write J. S. BUNCH, either place.

WHOLESALE AND RETAIL BAKERY, auto truck delivery, oldest and best established business we ever listed; owner retiring; receipts $5000 monthly. Will invoice and discount 12 per cent. Investigation invited. COAST COMPANY (sole agents,) 128½ S. Spring.

AN OPPORTUNITY IS OFFERED EXPERIenced lumberman, familiar with management of sales department, to engage in first-class lumber business, (wholesale,) by investment of small sum of money which will be invested in business with money of others interested. Address G, box 88, TIMES OFFICE.

FOR SALE—A SPLENDID ESTABLISHED business now taking in between fifteen hundred and eighteen hundred dollars a month, good location on Spring street, south of Fourth. Will make satisfactory terms to responsible party. Address K, box 59, TIMES OFFICE.

FOR SALE—$7000 CASH OR WILL TAKE part exchange; transfer business in San Pedro, showing net profit of $19 daily. Includes 16 head of stock; 14 wagons and everything that goes with the business. Great opportunity for right man. Address G, box 47, TIMES OFFICE.

WANTED—EXPERIENCED AUTOMOBILE salesman willing to purchase demonstrator and work Los Angeles and neighboring towns; liberal commission and discount on demonstrator.
MILLER & WILLIAMS,
Southern Cal. distributors Pullman automobiles. 1140 S. Olive st.

FOR SALE—OR EXCHANGE — UNITED States patent valuable combination tool; labor saver, never on market. Fortune selling State and county rights. Owner will consider good real estate. Some cash. Address G, box 54, TIMES OFFICE.

FOR SALE—SEND ME CASH OFFER FOR two-story brick block, two lots, building covering both lots, Nos. 125 to 131 W. Colorado st., Pasadena. Long time can be had on part if desired. Address BOX 83, Ocean Park, Cal.

FOR SALE—WILL POSITIVELY SACRIFICE the best paying grocery store and meat market in Los Angeles; doing $160 a day cash. My health has failed; am going to sell. If you want a business investigate this. For particulars, call O. WILSON, 2629 or West 1475.

ON THE ACCOUNT OF SICKNESS I AM compelled to sell my bicycle business, will sacrifice money for cash, very little money required. An old stand, in a good location. 1974½ E. FIRST ST.

FOR SALE — FEED YARD, HAY AND grain, 7 horses, 7 wagons and harness; good location; cheap for cash; look at a bargain. YEE SAM, 240 Napier st.

GROCERY, FINE LOCATION, RENT ONly $20, business $20 per day, living room, store and fixtures; a bargain at $800. BARNEY B. BRUNK, 230 Exchange Bldg.

SHOWCASES, WALL CASES, FIXTURES, office partitions; get our prices. WEBER SHOW CASE & FIXTURE CO., 320 S. Los Angeles st.

FOR SALE — SUBURB PICTURE SHOW; no opposition, no license; rent $10. Owner leaving town, will take best cash offer. Address G, box 83, TIMES OFFICE.

WANTED—BUTCHER TO OPEN MEAT market, good location, no competition; rent free three months. METZGER'S CASH GROCERY, 4500 Benefit st.

FOR SALE — AGENCY FOR SOUTHWEST, including Arizona, for good selling article. Fine chance for live man. Call 247 DOUGLAS BLDG.

HAIR DRESSING PARLOR SACRIFICED TO quick buyer; well established trade, fine location, fine line of up-to-date hair goods. 839 SOUTH BROADWAY.

FOR SALE — REAL ESTATE OFFICE ON Moneta ave., doing good business, at a big sacrifice. M. E. OSWALD, 46th and Moneta ave. South 3653. Residence South 4602.

FOR SALE — SMALL GROCERY STORE with fixtures, location 4215 S. FLOWER. At a bargain, rent reasonable. Must sell. Call.

BUTCHER SHOP IN CONNECTION WITH large grocery, doing good business; rent only $12.50. Owner no butcher. SOUTH 6555.

FOR SALE—LUNCH COUNTER AND RESTaurant. Inquire at 237 S. MAIN ST. Owner.

FOR SALE—INTEREST IN GOOD PAYING steam laundry. Address G, box 76, TIMES OFFICE.

FOR SALE — GROCERY AND MEAT MARket, good location, doing good business. Phone EAST 1392.

WANTED — PARTNER IN A BONA FIDE established business, inside work; receive orders and answer the phone. Capital $250 and services. 814 S. SPRING.

BUSINESS CHANCE — FINEST LOCATION on beach for first-class barber shop. Address HOTEL DECATUR, Ocean Park, Cal.

FOR SALE—CONFECTIONERY, FRUIT AND soda fountain. Must sell, going east. Bargain if taken at once. 1840 S. MAIN.

FOR SALE—MILLINERY STOCK OF GOODS for less than wholesale price; going East and must sell. 772 RUTH AVE.

$800 GROCERY AND DELICATESSEN, BIG snap; worth $1000. STOCKWELL & CO., 304 Grant Bldg. A1968; Main 1580.

FOR SALE—HAIR PARLORS AND STORE doing good business. GRIFFITH'S, 739 S. Broadway.

FOR SALE — SALOON WITH FIXTURES, well located and long lease. Address box 199, SANTA BARBARA, CAL.

PACIFIC COAST SODA FOUNTAIN FACtory, 132 E. 4TH ST., saves you 25 per cent.

$175 TAKES CIGAR STAND, 109 E. FIRST ST., if taken at once. Inquire at stand.

FOR SALE—POOL ROOM, 7 TABLES. Address H, box 42, TIMES OFFICE.

FOR SALE—DRUG STORE CHEAP; GOOD location. Phone WEST 3536, before 9 a.m.

FOR SALE—BUTCHER SHOP, AT 5218 CENTRAL AVE.

FOR SALE — 2 CHAIR BARBER SHOP cheap. A snap. 5717 CENTRAL AVE.

BUSINESS CHANCES— Wanted and Miscellaneous.

WILL INVEST $1000 WITH MY SERVICES, country, profitable business preferred; principals only notice. Address P, box 270, TIMES BRANCH OFFICE.

WANTED—TO BUY CIGAR STAND AT A bargain; must have established trade; will pay cash. Address G, box 42, TIMES OFFICE.

WANTED—TO PURCHASE, DRUG STORE at reasonable price, under $5000. Address H, box 78, TIMES OFFICE.

SWAPS— All Sorts, Big and Little.

FOR EXCHANGE—TWO-ROOM HOUSE AND two lots in Searchlight, Nevada. Value about $600. Will trade for automobile or piano. R. P. McGHAN, 1046 West 12th st.

FOR EXCHANGE — FOR EQUITY IN LOT, Fruit stand worth $300, paying well; good corner, close in. Address H, box 64, TIMES OFFICE.

FOR EXCHANGE — FOR $300 EQUITY IN lot, 400 shares stock, getting better all the time. Address H, box 63, TIMES OFFICE.

FOR EXCHANGE — FRUIT STAND FOR horse and wagon, best location, rent $15. Address H, box 100, TIMES OFFICE.

FOR EXCHANGE—GOOD CLEAR LOTS, Omaha, for furniture. Phone West 2475. 1950 BONSALLO.

MUSICAL INSTRUCTION—

GENTLEMAN EXPERT PIANIST, LEIPSIC graduate desires pupils, terms moderate. Phone WILSHIRE 451.

MONEY TO LOAN— In Sums to Suit.

RESPONSIBLE, CONFIDENTIAL.
NO DELAY.
MONEY AT ONCE.
OUR CHARGES 2 to 10 per cent. lo… than RATES QUOTED BY OTHERS.
PRIVATE ROOMS. LOWEST RAT…
$40,000 TO LOAN.
1 TO 5 PER CENT.
ESTABLISHED NINE YEARS.
DIAMONDS—$10 and up WE LOAN. Diamonds and jewelry kept in bank safe deposit vault. Bank references.
FURNITURE—$10 and up we loan. Furniture remains in your possess… Pay money back on easy payments.
SALARY—$10 and up we loan to railr… bank or any other person holding SALARIED POSITION WITHOUT ANY …CURITY WHATEVER, upon … PLAIN NOTE. Pay the money b… to us, WEEKLY OR MONTHLY, … easy payments.
EMPLOYER, BUSINESS ASSOCIATES, FRIENDS will not know of any busi… dealings with us.
KUSEL LOAN CO.,
114-115 Stimson Bldg., Third & Spring,
F3208. Broadway 31…

LOANS ON FURNITURE—
to remain in your possession.
LOANS TO SALARIED PEOPLE,
on own note without indorser.
$10 to $200.
We hand you the money on a few ho… notice, and on better terms than loan c…panies; lots of people find this a conv…ient and
INDEPENDENT WAY,
of overcoming money troubles. Our … weekly or monthly payment plan makes repaying easy. The courtesy and consid…tion shown our customers at all times ma… the whole transaction a pleasant one.
WE ARRANGE TO MEET THE NE… OF EACH INDIVIDUAL CUSTOMER.
All information cheerfully given and are under no obligations for the same. … you cannot call, write or phone, and representative will see you.
Phone Main 6946.
PARK LOAN & CREDIT CO.,
719 Broadway Central Bldg (7th Floo…),
424 S. BROADWAY.

MONEY TO LOAN—
$1,000,000
at 5 per cent.,
—on Business Property.
$30,000 at 6 per cent.
Any amount on residence and semi-business property.
Only gilt edge loans considered at these rates.
We have ample 7 per cent. money fo… 50 per cent. loans.
No delay or red tape.
We have the money to loan Today.
See Henry —W. Mellen,
Loan Dept.,
WRIGHT & CALLENDER CO.,
403 South Hill st.

$1,500,000 TO LOAN—
ON CLOSE-IN INSIDE BUSINESS PR…ERTY.
CHOICE RESIDENCE PROPERTY.
FARM LANDS.
BUILDING LOANS A SPECIALTY.
LOWEST RATES.
APPLY R. G. LUN…
ESTABLISHED 1886.
ROOM 308, SECURITY BLDG., FIFTH & SPRING STS.

MONEY TO LOAN—
$200 TO $150,000.
ON CITY OR COUNTRY PROPERTY, VACANT OR IMPROVED.
RESIDENCE LOANS WANTED.
RANCH LOANS SOLICITED.
MORTGAGES PURCHASED.
APPLY TO MR. KELLY, LOAN DEPT.
ROBERT MARSH & CO.,
TRUST AND SAVINGS BLDG.,
SIXTH AND SPRING STS.
HOME 10175. SECOND FLOOR. MAIN …

TO LOAN—MONEY AT CURRENT RAT… any amount, city or country. 30 days … years. STRAIGHT, 3-YEAR BUILD… LOANS A SPECIALTY. CHANDLER, G… & CO., 503-4-5 Bradbury Bldg. F7121. … 2735.

MONEY LOANED ON DIAMONDS, JE…elry, watches, typewriters, pianos, furnit… tracts, etc. Diamond loans our speci… Loan our own money; do our own apprais… no delay; lowest rates; business confiden… Private rooms. Polite treatment. Bank re…erences. Established 1903. We do the largest … stairs collateral loan business in city. H. REID & CO., 400-402 Grant Bldg., co… Fourth and Broadway. A1926.

QUICK LOANS ON FURNITURE, PIA… and other personal property; no public… goods remain in your possession; money sa… same day; LOWEST rates in city; all … time you want or can be repaid as con…ient, reducing interest accordingly; also s… loans on real estate, first or second mortg… money same DAY; no brokerage fee; it p… to deal with a reliable firm; 12 years' …tablished. CLARK & CO., 201 Security Bl… 510 Spring st. Phone F7151; Main 6882.

"SALARIED EMPLOYEES."
Quick loans to clerks, book-keepers, … men, railroad and all other employ… give the longest time, easiest payments … most liberal terms ever offered by any … firm.
Those who want to get money, priva… and desire to be treated honorably call … the BROADWAY LOAN CO.
404-405 Bradbury Bldg., Third & Broadw…

THIS IS OUR BUSINESS—
SALARY LOANS, $10 to $100 advanced honest employees, "without security." No …dorser; no publicity; your friends, relati… or employer will never know.
ALL WE WANT IS YOUR PLAIN NO…
STATE INVESTMENT & LOAN CO., …merly the State Loan Company, 610-611-… Grosse Bldg., Sixth and Spring sts.

MONEY TO LOAN—
$1000 to $200,000
available at lowest rates
on city and country property.
Loan Department,
WRIGHT & CALLENDER CO.,
403 S. Hill st.

FOR QUICK LOANS, ANY AMOUNT, … days to 3 years, on first and second mo…gages, lowest rates, see MECHANICS' LO… CO., 503 Bradbury Bldg. F7121, Main 27…

TO LOAN—QUICK LOANS
ON
furniture, pianos, horses, wagons and … stock. Lowest rates of interest. Strictly c…fidential.
FIDELITY LOAN CO.,
529 Mason Bldg.,
Cor. Fourth and Broadway,
Phones: F7421. Broadway …

GET OUR OFFER BEFORE SELLIN… First mortgages, second mortgages, tr… deeds, contracts issued for the sale of r… estate. We handle our own funds and c… make you a better offer than agents … brokers. We make loans secured by fi… and second mortgages on real estate, la… or small amounts, long or short time, … payable monthly. NOURSE & CO., 30… American Bank Bldg., 2nd and Spring sts.

POSITIVELY LOWEST RATE FOR LOA… on listed stocks, bonds and high-gra… chattel mortgages. Loans on autos a sp…cialty.
W. J. RANKIN & CO.,
304 H. W. Hellman Bldg.
Main 5866. A1…

MONEY TO LOAN—$2000.
$3000.
$25,000—will split.
S. R. EARNEST & CO., MORTGAGE BROKERS.
621 H. W. Hellman Bldg. A5757, Main 5…

SALARY LOANS—SALARY LOANS—
SALARY LOANS—SALARY LOANS.
Just on your plain note.
No indorser, no security; cheapest rate… positively no one will know.
THE NATIONAL LOAN CO., 519-520 Bryso… Block. Second and Spring sts.

WE LOAN ON FURNITURE, PIANOS, DI…monds, live stock, warehouse receipts, sh… loans on real estate; lowest rates; priva… money; repay us convenient; strictly confide…tial; money same day. MILLER, 444 C… Nat. Bank Bldg., 3d & Main. A6357; Main 75…

F. G. WOOD MAKES LIBERAL LOANS O… pianos, furniture, live stock, storage good… diamonds, etc.; terms to suit, at lowest rate… no removals; private. A square deal. 4… SPRING ST., room 5… Phone Main …

MONEY TO LOAN ON REAL ESTATE.
Real Estate Loan Dept.
OIL AND METALS BANK & TRUST CO.
311 W. Third st. Main 525, 10528.

PRIVATE MONEY, NO RED TAPE; AN… amount, on good security. M. M. DAV…SON & SON, 316-318 Trust Bldg., 6th & Sprin…

MONEY TO LOAN, ANY QUANTITIES O… secured time paper. PURCELL, GRAY … GALE, Inc., 505 Herman W. Hellman Bld…

PRIVATE MONEY UP TO $15,000; AN… amount on real estate. Money waiting. … G. WEIK & CO., 309 H. W. Hellman Bldg.

SALARIED MEN AND WOMEN, ACCO…modated without delay or publicity. SOUTH…ERN CREDIT CO., 411 O. T. Johnson Bldg.

$500 TO $10,000 TO LOAN. T. L. O'BRIE… CO., Jefferson and Main.

MONEY LOANED, CONTRACTS AND MORT…gages bought. A. M'CALL, 314 Bullard B…

MONEY TO LOAN ON REAL ESTATE, … per cent., no commission. Phone WES… 2…8.

TO LOAN—$2500 AND $3000, CITY OR COUN…try. PHONE 2693.

Classified Liners.

MONEY TO LOAN— In Sums to Suit.

,000 TO LOAN ON REAL ESTATE. 5 to 7 per cent. net interest. No appraisement fees. delays; no red tape. Any sum desired. arge and small city loans a specialty. Southwest residence loans sought. Improved ranch loans solicited. Cash for mortgages and deeds of trust. Bank stocks bought.

E MAKE STRAIGHT BUILDING LOANS. to 6 per cent., on A1 business property. 7 per cent., on A1 residence property. per cent., on 2nd grade residence property. See our latest bungalow plans. eferences — Title Insurance & Trust Co., le Guarantee & Trust Co., Los Angeles Abstract & Trust Co., First National Bank, chants' National Bank. MATTHEWS & MATTHEWS, The Leading Mortgage Brokers. Douglas Bldg., corner Third and Spring.

ICK LOANS. QUICK LOANS. ill and get any sum you want in amounts to $300 on
FURNITURE
PIANOS
HORSES
WAGONS
LIVE STOCK
ETC.
oods to remain in your possession and the nsaction will be strictly confidential. We our own money and you have no brokerage or attorney's fees to pay or excess rges for writing papers. Positively the est rates in the city and if you have a elsewhere call and be convinced. Will pleased to have you phone or call. CENTRAL LOAN COMPANY, Room 509, Security Bldg., Fifth Floor. S. E. cor. 5th and Spring sts.

RTH, W. DODGE AND FRANK J. LENN HAVE MORE OUTSIDE MONEY LOAN ON GOOD INSIDE LOS ANGELES OPERTY THAN ANY OTHER FIRM IN S CITY. Try us. Net interest, 5 to 7 cent. We especially desire Southwest residence loans. We can make you that large LDING LOAN, least possible delay if security is A-1. Any amount on WOOD-, BRICK or STEEL buildings, concrete dings excluded. References—United States onal, German-American, Oil and Metals, e Savings, Traders Bank, National Bank California, etc. 226 CENTRAL BLDG., 6th and Main. M1215, F6926.

VATE LOANS QUICKLY MADE ON RNITURE, PIANOS, STORAGE REPTS, LIVE STOCK, DIAMONDS, ETC., THE FOLLOWING LOW RATES.
ON $25 PAY US $0.95.
ON $50 PAY US $1.75.
ON $100 PAY US $2.95.
ESE PAYMENTS INCLUDE ALL RGES, PRINCIPAL AND INTEREST. ER AMOUNTS IN PROPORTION. FOR QUARE DEAL SEE THE OLD RELIA- GERMAN-AMERICAN LOAN CO., 426 S. Spring st. 701-702. Phones F2153. Bldg. Main 6257.

YOU NEED MONEY QUICKLY— loan on furniture, pianos, diamonds, mobiles, horses, cattle, life insurance, lot racts, real estate, first or second mortgage, trust deeds, etc. Money same day. s remain in your possession. Easy payments and strictly confidential. PACIFIC N CO., 504 American Bank Bldg., corner nd and Spring. F5589. Main 3616.

NEY TO LOAN ON SHORT TIME l estate loans, second mortgages and t deeds; loan our own funds and give mpt service. DUNLOP & HAMILTON, Mercantile Place.

VATE MONEY, 6 AND 7 PER CENT., D DELAY, ON CITY OR COUNTRY OPERTY; STRAIGHT BUILDING LOANS. KHART & SON, 601 H. W. HELLMAN MAIN 1410; A7552.

NEY LOANED SALARIED PEOPLE, men keeping house and others without security; easiest payments; offices in 66 principal cities. Save yourself money by getting terms first. D. H. TOLMAN, 430 Mason Broadway and Fourth.

HAVE THE FOLLOWING SUMS TO n at once on first-class security: $20,000, $5000; might consider 6½. HOVIS AND NS, 236-7 Bradbury Bldg., F5226; Main

NEY TO LOAN—SUMS TO SUIT. y or country, current rates. ick action. Try us for results. MENNELL & HANCOCK, Bdwy. 1789. 918 Wright & Callender Bldg.

PRIVATE MONEY TO LOAN AT 7 cent. Want city property. PHONE

NEY LOANED ON FURNITURE, PIANOS, etc. No publicity or bother, quick service, lower rates than brokers. Private 303 SECURITY BLDG. Phone F7151. 6042.

LOAN—$15,000 IN SUMS TO SUIT, 6 7 per cent., on improved property west, only. JOSEPH FILOL, 304 International Bank Bldg. F4064.

TO $50,000. TO LOAN AT LOWEST es on real estate. City or country. mpt attention given to all applications. V. MOYER, 604 Frost Bldg. F5107.

ARY LOANS—CHATTEL LOANS WITH- publicity, lowest rates, no red tape, kest service in city. SOUTHWESTERN ESTMENT AND LOAN CO. Inc., 425 Cit. onal Bank Bldg. Bdwy. 4279.

RT TIME LOANS, $50 TO $1000, FIRST second mortgage; money same day; no kerage fee. SECCOMBE, 504 American k Bldg., corner 2nd and Spring. Main F5589.

NEY LOANED SALARIED PEOPLE thout security; notes bought; loans on stocks, bonds and warrants. TRADERS' EXCHANGE, 231 Bryson Bldg. Phones 4870, A5602.

LOAN—PRIVATE MONEY ON IMPROVED CITY PROPERTY IN LOTS OF TO $5000, INTEREST AT 7 PER CENT. RESS H, BOX 56, TIMES OFFICE.

TO LOAN, FIRST MORTGAGE ON proved property, will divide, 7½ per cent., private party. MR. HAWORTH, 2642 S. mont ave., Los Angeles.

NEY TO LOAN ON IMPROVED REAL STATE, AT 7 PER CENT. FREDERICK PIERCE, 419 H. W. HELLMAN BLDG. ADWAY 1433; A1706.

LOAN—PLENTY OF 6 AND 7 PER t. money to loan on real estate. See for loans. ELISHA ELDRED & CO., 522 Central Bldg., F5023. Main 6759.

LOAN $50 TO $1000 ON REAL ESTATE, y length; money same day. No commission. BRISACHER, 501 Johnson Bldg., 4th Broadway. 15227.

LOAN—$3000 FOR 3 YEARS AT 8 PER nt., on good property, Los Angeles or nity. Address W, box 213, TIMES NCH OFFICE.

NEY LOANED—CITY PROPERTY, 7 r cent. to 9 per cent., make your application. HEGYI REALTY CO., 502 Higgins

NEY TO LOAN— 00 at 7 per cent., on city real estate. R. J. ARATA, 631 Security Bldg.

LOAN — MONEY LOANED ON DIAonds, watches, jewelry, interest reasonable, iness confidential, deal with reliable firm. & GILMORE, Jewelers, 129 S. Spring st.

TO LOAN ON REAL ESTATE other good securities at current rates. M'CONNELL & IRVINE, ablished 1886. 311-12 Douglas Bldg.

CK SHORT LOANS ON REAL ESTATE, to $1000; first or second mortgage; money e day; no brokerage fee; low rates. H. CORLETTE, 301 Security Bldg., 510 Spring. Main 6062.

LOAN—ANY AMOUNT FROM ONE TO n thousand on real estate. Will look at perty immediately. CHAS. C. PORTER, O. T. Johnson Bldg. F8294.

LOAN—$300, $300, $500, $1000, $2000, $3000 d up. City and country. Current rates. delay. RAMEY BROS., 327 Story Bldg. Main 9356.

NEY LOANED SALARIED PEOPLE; NO d tape; without security; confidential. ST COAST EXCHANGE, 419 Henne Bldg.

RNSWORTH BROS. MAKE LOANS ON al estate; building loans a specialty. 225 NER BLDG.

NEY TO LOAN ON REAL ESTATE. L. ROBINSON, 804 Trust and Savings Bldg., and Spring.

RUS HUTCHINS SONS, FORMERLY ichel street, now 401 CURRIER BLDG. or country loans promptly. Hours 12 to Main 7478; F1608.

NEY LOANED ON DIAMONDS, WATCHES, jewelry. We loan you more money, less erest, hold your goods longer than any one. kets issued. LEE BROS., 508 S. Main st.

LARY LOANS—LOWEST RATES, CONFIDENTIAL. NEWTON, 708 O. T. Johnson Bldg.

IVATE MONEY TO LOAN ON NEW omes in Wilshire district. Address K, box TIMES OFFICE.

MONEY WANTED— On Real Estate and Collaterals.

ANTED—RESPONSIBLE BUSINESS MAN ants loan of $3000, first mortgage on an 8-room brand new house, which has been completed. It has oak floors, in room in house, located in Westlake trict; 1½ blocks from Broadway; 5 minutes car. Call 638 S. SPRING ST. See proprietor.

ANTED—$2000 AT 7 PER CENT., 5 YEARS one of my finest new bungalows in Wilshire district. 240 N. Cahuenga. Will give rtgage for $2100, making $100 bonus. Take stern avenue car to Barrow, walk 2 cks east. W. VEEDER, owner, 240 N. huenga st. Phone Wilshire 439.

MONEY WANTED— On Real Estate and Collaterals.

WANTED— 8 PER CENT. NET, GILT-EDGE SECURITY. In sums of $100, $200, $300, $500 and $1000. Interest payable quarterly by a trust company. No possibility of a loss. L. H. FIXEN, Investment Broker, Room 507 Delta Building, 426 South Spring. Call between 11 and 12 a.m. and 2 and 3 p.m. Phone F4163.

WANTED—MONEY— For Sale—Second trust deeds on purchase of houses, which we offer at discount 20 per cent.; the interest and principal payable monthly; these are good, safe securities and will net investors heavy interest; investigate these most profitable transactions; we can place your amounts, large or small. MATTHEWS & MATTHEWS, 329 Douglas Bldg., corner Third and Spring.

WANTED — MONEY ON REAL ESTATE— Your own selection without expense from the many choice applications for money which naturally seek a responsible institution. Real Estate Loan Department. OIL AND METALS BANK AND TRUST CO., 321 W. Third st. Main 835, 10626.

WANTED—
$5000. Acreage $15,000 value, near Pasadena.
$1000. Acreage south, city value $15,000.
$4000. New residence, Westlake—Wilshire.
$3500. New residence northwest Los Angeles.
$3000. New residence, Westlake—Wilshire.
BLACKMORE, Merchants Trust Bldg. A1167. Main 6826.

WANTED — MONEY ON 2ND TRUST DEED. $600, 1 year, 12 per cent. net. Builder wants to borrow this amount on a trust deed for $1200 (subject to first mortgage of $1250) on a new modern 5-room bungalow, which he has just sold to a responsible purchaser. We recommend this as a safe and profitable loan. MATTHEWS & MATTHEWS, The Leading Mortgage Brokers, 329 Douglas Bldg., corner Third and Spring

WANTED — $20,000, IN AMOUNTS AS FOLLOWS: $1500, $1600, $1700, $1800, $1900 and $2000, for buildings loans. VAIL & CRANE COMPANY, 1026 Story Bldg.

WANTED — TO BORROW $300, OFFERING as security ten shares stock in S. F. Building and Loan Company; value of stock about $900; stock will mature within one year; loan for about six months. Address H, box 99, TIMES OFFICE.

WANTED—$5000, 3 YEARS, 7 PER CENT., on handsome 11-room residence, in Westlake district. Private party, no agents. Call MAIN 3303, A7357.

WANTED — $1250, 3 TO 5 YEARS, 7 PER cent., on 3 acres of choice improved land, near Central avenue and Manchester avenue; valued at $3200. LOCKHART & SON, 601 H. W. Hellman Bldg. A7552, Main 1410.

WANTED—$3000. Close in city at 7 per cent. INGRAM, No. 416 Douglas Bldg.

WANTED— $2500, 3 years, 7½ per cent., San Fernando Valley. No better security than San Fernando Valley property can be had in Los Angeles county. The G. H. A. GOODWIN CO., 202-3 Central Bldg. Sixth and Main. Main 7859, F3150.

WANTED—$6000 AT 7 PER CENT., ON GILT edge property in the southwest; elegant corner, with 10-room house and large lot, property worth $24,000. Must have it at once. See J. GOLD, 311 Currier Bldg. Phone A6835.

WANTED—MONEY, ANY AMOUNTS, LISTed, good city properties, 7 per cent. to 9 per cent. We know values. Call and get our experienced advice before placing your money. HEGYI REALTY CO., 502 Higgins Bldg.

WANTED — MONEY, ANY AMOUNT, ANY length of time, 2 per cent. per month, good chattel or collateral security; bank references. CRAIG, 503 Grosse Bldg.

WANTED—$25,000 FOR ONE YEAR, WILL pay good rate of interest and give as security 60,000 shares of stock in a paying concern. Last selling price of stock was $1.50 per share. Address F, box 15, TIMES OFFICE.

WANTED — $500 FOR ONE YEAR, WILL pay 10 per cent. per annum and give party position, in store, good salary, will give ample security for loan. Address H, box 29, TIMES OFFICE.

WANTED—$1250 ON NEW, MODERN, SIX-room bungalow at 7 per cent, for 3 years. Lot 40x120. Street improvements. See ALEX. CULVER, 321 W. Second st.

WANTED — $17,000, 3 YEARS, 7 PER CENT. interest, city realty. F. J. STEELE & CO., 303 H. W. Hellman Bldg. A5237, Main 595.

WANTED—SAVE YOUR MONEY, WE PAY 10 per cent. on your savings and issue gold bonds from $10 to $3000, with bank security; investigate. Address D, box 86, TIMES OFFICE.

WANTED—LOAN OF $700 ON TRUST DEED of $1100, payable monthly. Subject to a mortgage of $2400. Will pay 2 per cent. to get loan at once. WILSHIRE 597; 59647.

WANTED — $6500, 3 YEARS, 7-8 PER cent. property under same mortgage, industrial, near Main and Jefferson. Address G, box 9, TIMES OFFICE. Phone 24872.

WANTED — $3500, FOR 2 YEARS, 7 PER cent., close in, improved, income business property; valued $12,000. Address G, box 30, TIMES OFFICE.

WANTED—WILL PAY 2 PER CENT. month for $300 loan, good security. Responsible party. No commission. Address H, box 83, TIMES OFFICE.

WANTED—LOAN OF $1000 ON TRUST DEED of $1700 subject to a mortgage of $2400; will pay 10 per cent. to get loan at once. WILSHIRE 597; 59647.

WANTED — $5000, GOOD SUBURBAN loan, close-in, good residence and orange district. Address W, box 219, TIMES BRANCH OFFICE.

WANTED—$5000 ON FINE VALUE RANCH, loan, southeast Pasadena. Address W, box 285, TIMES BRANCH OFFICE.

WANTED — LOANS OF $8000, $10,000, $12,500, $15,000, on first-class income property, paying better than 10 per cent., on investment. Act quickly. A2043. Main 2043. MR. FRYE.

WANTED—BUILDING LOAN FOR $1800, by a responsible party, good security, 3 years, 7 per cent.; no agents. ASA M. GREEN CO., F8345. M. 6433.

WANTED—BUILDING LOANS, FROM $6000 to $50,000. F. G. WEIK & CO., 300 H. W. Hellman Bldg. F1709.

WANTED — LOAN OF $3000, ON WALNUT ranch, worth $15,000; no commission will be paid. Address H, box 10, TIMES OFFICE.

WANTED—FOR SALE—SECOND MORTGAGE $12,000, on land, 7 per cent. W. L. ARMANTAGE, Redlands.

STOCKS AND BONDS— And Mortgages.

JOSEPH BALL COMPANY, Investment Securities, 129 West Fourth street.
WILL SELL.
20 Edison, common.
100 Western Union Oil.
5000 Big Scape.
50 Western States Life Ins. Co.
Riverside Home Telephone bonds.
$250 first mortgage, drawing 8 per cent. net.
$250 first mortgage, drawing 8 per cent. net.
MAKE US BID ON.
Two $1000 Glendale Cons. Water 6s.
Palmer Union.
Inglewood Cemetery.
Los Angeles Kern Oil.
Oil Development Co.
OFFER US.
American Oilfields bond.
Southern Trust Co.
Mexican National Gas 6s.
Western Union Oil.
Premier Oil.
JOSEPH BALL COMPANY, 10585. Main 2279.

WANTED—HIGH GRADE EXPERIENCED stock salesman, competent to place $50,000 of 8 per cent. preferred stock on installment basis for corporation in best of standing and with established business guaranteeing regular quarterly dividends of 2 per cent. Will pay 6 per cent. brokerage to right person. Address G, box 194, TIMES OFFICE, giving reference and experience.

HERCULES MINING AND MILLING CO., of Arizona, offer some of their treasury stock for sale. Mine located in Mohave Co., Arizona, near the Gold Road and Tom Reed properties. This will bear investigation. Call or address HERCULES MINING & MILLING CO., 509 Central Bldg., Los Angeles.

CORPORATIONS—DO YOU DESIRE TO sell your stocks or bonds? Our method gets results. Stocks insured, bonds matured. Literature furnished on request. GRANITE SECURITIES COMPANY, Fifth floor Bradbury Bldg.

FOR SALE — 5000 SHARES REINFORCED Concrete Pipe Company stock. Will sell for less than value. Address H, box 66, TIMES OFFICE.

FOR EXCHANGE — DIVIDEND PAYING stock for improved or unimproved property. Address F, box 37, TIMES OFFICE.

STOCKS AND BONDS— And Mortgages.

WANTED—FOR CASH, 50 TO 100 SHARES Los Angeles Investment Company stock. Address G, box 37, TIMES OFFICE.

FOR SALE — 1000 SHARES ORANGE CO. Coal Co. stock; make bid. Address W, box 212, TIMES BRANCH OFFICE.

FOR SALE—SMALL BLOCK FELLOWS Direct Power Transmission Company stock. Address G, box 90, TIMES OFFICE.

FOR SALE— Miscellaneous.

FOR SALE—FRUIT TREE BARGAINS.
SPECIAL PRICES.
To close out balance of deciduous fruit trees on hand, we have reduced all varieties to 25 CENTS EACH—5 FOR $1.00. This is an opportunity to secure absolutely first-class inspected stock at reduced prices. We also offer at bargain prices for a few days the following:
ORANGE TREES.
Washington Navels, $1.60 each.
Valencia Lates, $1.50 each.
The regular price on orange trees is $2 each.
CAMPHOR TREES.
$1 each.
6 to 8 ft. high, staked in 5 gallon cans. Regular price $1.50 each.
ACACIA FLORIBUNDA.
45 cents each.
4 to 6 ft. high in one gallon cans. Regular price 60 cents each.
GREVILLEA ROBUSTA (Silk Oak.)
60 cents each.
7 to 9 ft. high in 5 gallon cans. Regular price $1.00 each.
On shipping orders add 10 per cent. extra to cover cost of packing. GERMAIN SEED AND PLANT CO., 326-28-30 S. Main st. BRANCH NURSERY 10TH AND HOPE STS.

FOR SALE—
5 enameled bath tubs.
10 enameled laundry tubs.
5 toilet bowls.
Other plumbing goods, all at snap prices for cash. Address F, box 19, TIMES OFFICE, or Phone 54258. BROUWER.

FOR SALE—COMPLETE SCHOLARSHIP IN trade school in city. Party now holding must leave city. Reduced price. Call and investigate, 1 to 5 p.m. FISHER & HUGHES, 452 I. W. Hellman Bldg.

FOR SALE—ON TIME PAYMENTS, LACE curtains, portieres, couch covers, rugs, carpets and mattings and furniture, stoves and household goods. OVERELL'S, 700-708 S. Main st. THE BIG STORE.

FOR SALE — NEW AND SECOND-HAND billiard and pool tables and bowling supplies; bar fixtures of all kinds; easy payments. THE BRUNSWICK-BALKE-COLLENDER CO., 221-223 E. Third st., L. A.

FOR SALE—EUCALYPTUS TREES, 2,000,000, three kinds, finest trees in California; $4 per 1000; must sell quickly to make room for new stock. A2043, Main 2043. MR. FRYE.

FOR SALE—SOMETHING NEW; MEN—crease your own trousers, formula $1. Makes pint, cost 10c. D. U. MILLERSON, 1411 E. 21st st., Los Angeles, Cal.

FOR SALE—CHRYSANTHEMUM PLANTS, commercial varieties, large or small quantities. S. C. PERRINE, Palms, Cal.

FOR SALE—OIL STOVE, NEW CLOTHES ringer, fruit jars; fine baby carriage, go-cart, for chickens. 3447 SOUTH FLOWER ST.

FOR SALE—TWO BURNER WICKLEFF OIL stove. Cost $7. Sell for $3. One white bedstead, $3. 3628 S. HOPE ST.

FOR SALE—BRAND NEW MAHOGANY lunch counter, big bargain. Apply at LOUIS' CAFE, 413 West 5th st.

FOR SALE — BY GROWER, 60 TONS OF barley hay, very cheap. Address BOX 62, Compton.

FOR SALE—OFFICE FIXTURES, INCLUDING 125 ft. of partitions, Florentine and plain glass tops, electric light fixtures, etc. ELLIS & JOHNSON, 628½ S. Spring. F4019.

FOR SALE — BILLIARD AND POOL TAbles, lowest prices and easy terms; also supplies. PACIFIC COAST BILLIARD TABLE CO., 119 East Third st.

FOR SALE—CAMERAS, KODAKS, LENSES, all photographic goods bought, sold, exch. CAL. CAMERA EXCHANGE, 328½ S. Spring.

FOR SALE — OR RENT — NEW INVALID wheeled chairs. Hospital and nurses' supplies. PROFESSIONAL SUPPLY, 415 W. 5th.

FOR SALE — CHEAP, GOOD ROLL TOP desk and chair. Call 1005 TRUST & SAVINGS BLDG.

FOR SALE — SECOND-HAND FIREPROOF safe; cheap. ANDERSON, 204 S. Los Angeles st.

FOR SALE—4½ INCH REFRACTOR EQUItorial telescope. J. W. SHARP, R.F.D. 12, BOX 398A.

FOR SALE — SECOND-HAND FIREPROOF safe, cheap. 204 W. 8TH ST. Stanley.

FOR SALE—900 LOADS GOOD SOIL. Address H, box 29, TIMES OFFICE.

STAMPS—COINS—PHOTOS.

SEND 60c FOR COPY OF MY ENCYCLOPEDIA of U. S. and foreign coins, revenues and postage stamps, illustrated; gives prices paid. A. B. JACOBS, 1601 Polk st., San Francisco.

STAMPS BOUGHT, SOLD, EXCHANGED, or jewelry. Full line albums, catalogues, packets, etc. ARTMAN, 214 Mercantile Place. Broadway 1849.

FOR SALE— Furniture.

FOR SALE—WILL SELL COMPLETE SET of furniture and furnishings at bed-rock prices. A big bargain. See these goods before you buy. Positively biggest snap in city.
80c—Pillow, fine feathers 55c
85c—Linoleum, best cork body 60c
$1.25 blanket, heavy 90c
$2—Sewing table $1.50
$3.50—rope portiere, heavy cords $2.50
$4—Art square, room size $3.00
$5—Kitchen cabinet, roomy bins $3.75
$5.50—Sanitary couch $4.00
$7—Bookcase $5.00
$8.50—Collapsible go-cart $6.50
$11—Easel mirror $8.50
$12.50—White maple chiffonier $10.50
$16—Gas range, good baker $13.50
$22—China closet, bent glass ends $17.00
$27.50—Haviland dinner set $21.50
OVERELL'S, 700-708 S. Main st.

FOR SALE—THE ALL RIGHT FURNITURE STORE. MONEY SAVED IS MONEY MADE. Customers de-light-ed, competitors excited, because we get the crowds. $8.75 Reliable all steel gas range, nearly new, delivered and connected, $8.75. 50 dining-room tables, $1.75. Iron beds, springs and mattress, little used, complete for $3.50. Big snap in chairs, special buy, 50c. $6.50 all steel sanitary couch, $2.45. WE BUY, SELL AND EXCHANGE FURNITURE. LEVY'S NEW LOCATION, look for the NO. 105-107 E. 8th st., bet. Main and Los Angeles st.

FOR SALE — ENTIRE FURNISHINGS OF neat, modern apartment of 3 large rooms, kitchen and bath, all new and clean, at one-third of actual value. Within five minutes' walk First and Broadway, with beautiful outlook, one-half block from cars. Am leaving Los Angeles and must sacrifice in order to effect an immediate sale. One or two rooms can be sublet if desired. Have now two roomers who will be glad to stay if desirable. Call Apartment 15, 425 N. HILL ST., forenoons, —or address ZZ, box 11, TIMES OFFICE. Make appointment.

FOR SALE— $45—A fine new quarter sawed oak roll top desk, revolving arm chair, 6 office chairs, table, rug, etc. A new outfit. ROOM 421, MERCHANTS TRUST BLDG. Tel. Main 6286.

FOR SALE — A FEW FINE PIECES OF mission furniture, suitable for studio or parlor use. Settees, arm chairs, desk, lamp, pedestals. Sold together or separately at reasonable prices. 810 FRANCISCO ST. Phone Main 1182.

FOR SALE—WE SELL FURNITURE, WE guarantee top prices and will advance you more money than some others pay. Get our offer. GUARANTEE AUCTION CO., 530 S. Main. Phones, Main 1200; F7784.

FOR SALE—DON'T GIVE AWAY YOUR furniture, carpets, etc. Let me sell it for you. B. W. PADLEY, Auctioneer, 1221 S. Hill, F3596.

FOR SALE — BRAND NEW HARDWOOD desk and desk chair, cost $50. Sell for $35. 29726.

FOR SALE—BARGAIN, SIDEBOARD, REfrigerator and table. 639 EAST 21ST ST.

FOR SALE—FURNITURE OF A FIVE-ROOM flat, rents for $17.50. Must be sold at once, party going east at 653 W. 15TH ST.

THINGS ON WHEELS— All Sorts.

Automobiles

YOU CAN REPAIR THOSE CURB CUTS and surface lacerations in your rubber tires permanently with Goodwear Rubber Amalgam; positively the best for that purpose; used extensively throughout Europe, it comes in solid sticks, two for $1 by mail, nips tire troubles in the bud and saves dollars in repair bills. Agents wanted everywhere. KING & GEORGE, Selling Agents, 641 Lebanon st.

NOTICE—WE WANT AT ONCE, 1910 Chalmers, Cadillac, Overland, Hudson, Regal or light touring cars. Will pay spot cash and want to make immediate delivery. See us today. PIPHER & AUSTIN, Pioneer Automobile Brokers, 1201-1203 S. Main st.

I WANT TO BUY FOR CASH FROM PRIvate party light touring car or runabout. Must be late model in good condition and worth the money. Address G, box 58, TIMES OFFICE.

THINGS ON WHEELS— All Sorts.

Automobiles.

WE HAVE MOVED TO 1028 S. MAIN ST. and you will be able to buy the few cars we have left at your own price.
1911 6-cyl. Briarcliff Lozier at cost.
1910 7-pas. Lexington touring car.
1909 7-pas., fully equipped Lozier, $2500.
1909 7-pas. Thomas touring, fully equipped.
1910 7-pas. Lexington touring car; has been run less than 1500 miles.
1910 5-pas. Lexington, 40 h.p., pony tonneau; $1500.
A 70 h.p. American Mors chassis at your own price.
1900 30 h.p. pony tonneau Mitchell.
A sturdy 20 h.p. light delivery car.
Maxwell, 2-pas., 12 h.p., a bargain at $250.
We must close these cars out at any price we can get, so come down with real money and you will be surprised at the values we will give for cash. NASH & FENIMORE, McKees Garage, 1028 South Main street.

FOR SALE—5 SECOND-HAND ELECTRIC AUTOMOBILES, ALL IN ALMOST NEW CONDITION, 1 BAKER VICTORIA, GOOD AS NEW, NEW BATTERY, MAKES 60 MILES A CHARGE. PRICE $900; 1 BAKER ROADSTER IN FINE CONDITION, MAKING 65 MILES A CHARGE, ONLY $775; 2 DETROIT ROADSTERS, 3-PASSENGER CARS, NEWLY PAINTED, BATTERIES IN GOOD CONDITION, RUNNING 50 AND 60 MILES A CHARGE. PRICE $950 AND $1000; 1 WAVERLY STANHOPE, NEARLY NEW BATTERIES, NICELY PAINTED, TAN LEATHER UPHOLSTERING, RUNS 50 MILES A CHARGE, ONLY $300. THESE CARS CAN BE SEEN AT 1204 SOUTH OLIVE. CALIFORNIA ELECTRIC GARAGE CO.

IF YOU ARE LOOKING FOR A BARGAIN listen to this: I have a 1910 40-60, double chain drive Locomobile, which cost $5600; includes top, wind shield, 2 extra casings, Klaxton horn, tire covers, $100 Warner autometer, and clock, trunk rack, tire trunk, extra set drive chains; set Weed chains; Prestolite tank and complete set tools; I have been called away and must sell quickly. A wonderful bargain for somebody. Will take part in diamonds. The car is as good as new and can be seen at 1118 S. OLIVE ST. F2905.

FOR SALE — WOODS ELECTRIC COUPE, extra Victoria top, nearly new battery, splendid condition, great bargain. One new 1910 open Victoria and one coupe at greatly reduced prices. Full assortment 1911 models. All have solid rubber tires and 40-cell batteries. WOODS ELECTRIC CAR COMPANY, 2022-25 West Pico st.

STODDARD-DAYTON, FULLY EQUIPPED and in first-class running order; owner needs money and must sell immediately. Call 963 S. MAIN ST. A4190.

ELECTRICS! ELECTRICS! Baker chain-drive Victoria electric. Detroit four-passenger coupe, electric. Detroit Victoria electric. Waverly runabout electric. R. & L. ELECTRIC AUTO CO., 2114 W. Seventh st. Phones—53026; Wilshire 154.

FOR SALE — TRUCKS, BY AGENT. 1 Frayer Miller, 3-ton, new, $2500. 1 Grabusky, 2-ton, $1600, like new. 1 4-cycle Rapid, 2-ton, $1250. 1 American, 2-ton, $2750, new. Pope-Hartford, 5-pas., $3000. 1 Pope roadster, $950. Main 4349. Rear 412 EAST 7TH ST. Ask for Fletcher.

CHALMERS-DETROIT, $775. Fully equipped and just overhauled and in good running order; am compelled to sell and will sacrifice. Call 961 S. MAIN. A4190.

$50,000 TO LOAN ON NEW AND USED CARS. 1161 SO. FIGUEROA. SUNSET LOAN & AUTO CO., HOME 54377. BDWY. 237.

$400 TODAY, LATE MODEL MAXWELL "14" with surrey seat, 4-passenger car in perfect condition. PIPHER & AUSTIN, Pioneer Automobile Brokers, 1201-1203 S. Main st.

WANTED—TODAY, BEST FIVE OR SEVEN-passenger late model standard make car we can buy for $1200 spot cash. PIPHER & AUSTIN, Pioneer Automobile Brokers, 1201-1203 S. Main st.

FOR SALE— Greatest bargain on the Pacific Coast, for quality and class. See our big line of slightly used cars; also 1911 cars, at big discount. SUNSET LOAN & AUTO CO., Broadway 237; 54377.

1910 FLANDERS— Fully equipped and in excellent running order. This machine can be bought at a bargain. See it at 963 SO. MAIN ST. A4190.

$500 — TODAY, SPECIAL MODEL T, 1910 Ford. Completely equipped. PIPHER & AUSTIN, Pioneer Automobile Brokers, 1201-1203 S. Main st.

BIG BARGAIN, ACT QUICK, EXAMINE, late model 4-cylinder, five-passenger Columbia, must be sold this week to close estate, perfect running order completely equipped, consider the price $1375. 1019 S. OLIVE ST. Phone A1067.

OLDSMOBILE. Finest of condition and fully equipped; owner going East and must sell at once. Call at 961 S. MAIN ST. A4190.

I HAVE A STRICTLY MODERN 7-ROOM residence, eleven minutes ride west. Rents $30 per month, small incumbrance. Will exchange even for a good standard 5-passenger car. Address N, box 303, TIMES BRANCH OFFICE.

WANTED — AUTOMOBILE, 2, 5 or 7-PASsenger. Have oil, mining and industrial stock. Machine must be in good running condition and not too old. Telephone Main 9312, F4422. 515 WRIGHT & CALLENDER BLDG.

MODEL T FORD, FULLY EQUIPPED AND in good running order. 963 S. MAIN ST. A4190.

FOR SALE—'09 PACKARD, 7-PASSENGER touring car, fully equipped, running condition, like new, $5250 outfit. $2000. VICTOR MACHRIS, 605 W. Washington. West 4652.

1910 BRUSH $300— This car is in A1 condition and is cheap at more money. Call and look it over at 961 SO. MAIN. A4190.

FOR EXCHANGE—LAND FOR AUTOMObile, forty acres in Kansas wheat belt. Will exchange for good five passenger automobile. No junk. Address K, box 34, TIMES OFFICE.

E.M.F., FULLY EQUIPPED AND IN FIRST-class condition; must sell for want of use. Price $750; bargain. 963 S. MAIN ST. A4190.

$900, SPECIAL TODAY, MITCHELL, LATE 1910 model five-passenger pony tonneau. Just like new. Act quick. PIPHER & AUSTIN, Pioneer Automobile Brokers, 1201-1203 S. Main st.

FOR EXCHANGE — NEW ELECTRIC CAR for vacant, unincumbered lots. Address giving location and value of property. Address MK, box 190, TIMES OFFICE.

NOTICE — WE HAVE SEVERAL LATE model roadsters and light touring cars, all in excellent condition, to exchange for clear lots or any good local property. PIPHER & AUSTIN, Pioneer Automobile Brokers, 1201-1203 S. Main st.

TO LET—5-PASSENGER RAMBLER, 40 H.P. First hour, $2; second, $1.50. Phone HOME 71452. WEST 2462.

WANTED—A 2 CYLINDER, 4 CYCLED automobile or marine engine. Inquire WEST 1411 or 71353.

FOR SALE — HOLSMAN BUGGY AUTO, latest models, 2 seats, top, new tires, neat and a beauty; cheap. Cash and payments; terms. 535 WALL ST., basement.

CHALMERS "40," BRAND NEW, RUN only few months. Fully equipped, two or four passenger. $1875 cash only. 414 WEST COLORADO ST. Pasadena.

CHEAP FOR CASH, GOOD DESERT CAR, 60 H.P., 4-cylinder, 7-passenger, 1907, 1908 Thomas Flyers. 543 S. SPRING ST., cigar store.

WILL ACCEPT DIAMONDS OR REAL ESTATE for my 4-cylinder automobile. Phone HOME 52852 mornings.

FOR SALE — 1910 POPE-HARTFORD, 5-passenger touring car, fully equipped, cost $3450; sell for $1800, guarantee car. VICTOR MACHRIS, 605 West Washington. West 4652.

FOR SALE—CHEAP, FIVE-PASSENGER, six-cylinder, 50 H.P. Matheson, first-class condition. Call after 1 p.m. NATIONAL THEATER, 450 S. Main. M. Norling.

WANTED—TO TRADE FOR REAL ESTATE or take runabout as part; a 6-cylinder 7 passenger car, selective gear, magneto and full equipment; first-class order. Address 290 S. MICHIGAN, Pasadena.

FOR EXCHANGE—LOTS, ACREAGE AND fruit land in Oregon and Washington for good automobile. COURTOIS, 719 E. 25th st., Los Angeles.

WANTED—AUTOMOBILE AS PART PAYment on vacant lot; price must be reasonable. Address box 922, OCEAN PARK.

2-CYLINDER RUNABOUT, USED 180 miles, top, lamps, etc. Bargain. 804 S. OLIVE. F2404.

THINGS ON WHEELS— All Sorts.

Automobiles.

FOR SALE— Will sacrifice my 1911, four-door Torpedo Speedwell, absolutely new; buying roadster. Call quick if you want the best bargain in Los Angeles. 1161 S. FIGUEROA ST. Broadway 237. Home 54377.

FOR SALE — LOCOMOBILE, 1911 BABY TONNEAU, 4-DOOR, ONLY USED THREE DAYS. MAGNIFICENT EQUIPMENT. PRIVATE PARTY. ADDRESS H, BOX 71, TIMES OFFICE.

WANTED—TO EXCHANGE PRACTICALLY new 1910 Pope-Hartford automobile as part payment on a good lot west of Figueroa between Sixth and Seventh sts. Phone BROADWAY 6520. HOME 10947.

CADILLAC 30. PRICE $575. Fully equipped and just recently overhauled; owner leaving city and must sacrifice. 961 S. MAIN ST. A4190.

I HAVE SPOT CASH TO PAY FOR A GOOD gentleman's roadster. I am not an automobile dealer, but looking for a snap for our own use in El Centro. Address T, box 44, TIMES OFFICE.

FOR SALE — AUTO BODIES, HOODS, fenders and tanks. Let us rebuild your car. WESTERN AUTO BODY & MFG. CO., 416-418 East 9th st. Phone F4623.

FOR SALE — CHEAP; 5-PASSENGER, 2-cylinder Tourist. Held for repair bill. In first-class condition. Demonstrate any time during week. 1250 S. LOS ANGELES.

FOR SALE — OR EXCHANGE — FOR GOOD city lot, no equities considered, 45 H.P. Pierce with both touring and demi-limousine tops 1149 S. OLIVE ST.

FOR SALE — $450, '08, 30-H.P., 5-PASSENger Franklin, mechanically perfect and all good tires. Phone 21222. 1349 MYRTLE.

FOR SALE—LATE MODEL 35-H.P. OVERland touring car, used 6 months; seats 5 persons, fully equipped, at a sacrifice. FOSTER, 316 Union Trust Bldg. F2839.

WANTED — HIGH CLASS TOURING CAR or runabout, model 1910 or 1911. I will give unincumbered lots and cash for real value. PHONE F1682. 1111 Trust & Savings Bldg.

FOR SALE — ONE RAPID TRUCK, 2000 lbs. capacity; or will rent machine and run it. Inquire at RILEY GARAGE, 433 South Flower st.

WANTED — FIVE-PASSENGER AUTOMObile, prefer 1911 Lexington. Will give cash and good lots. Address H, box 28, TIMES OFFICE.

WAVERLY VICTORIA, 1910. WESTINGhouse rectifier, extra tires. Owner going away. HOME 24295.

FOR SALE — LATE MODEL E. M. F., fully equipped; first-class condition; no brokers. 2889. SOUTH 2002.

FOR SALE—WHITE STEAMER, 1906 MODEL, perfect order. Make offer. GEORGE UPP, 820 W. First st.

REO RUNABOUT, NEARLY NEW, A BARgain. WEST 36TH ST. Phone West 5658.

REO RUNABOUT, NEARLY NEW, BARgain. W. 1306 36TH ST. Phone West 5658.

WANTED—AUTO REPAIR WORK, 25 CENTS per hour, work guaranteed. MAIN 5026.

MOTORCYCLES.

FOR SALE—GOOD TWIN MOTORCYCLE, bargain. 499 ELDORADO ST. Home phone 807, Pasadena.

FOR SALE—OR EXCHANGE — INDIAN motorcycle. MAIN 7354. 1344 S. Flower.

Buggies, Phaetons, Runabouts.

FOR SALE — BUGGIES, CLOSING OUT large assortment new and second-hand buggies at cost. CAPITO-BLYTHE CO., 124 S. Los Angeles st.

FOR SALE — TWO GOOD HACKS, CHEAP. L. A. CARRIAGE WORKS, 231 New High street.

FOR SALE — BABCOCK BUGGY, RUBBER tires, good condition; single harness. 3705 S. FIGUEROA ST. Phone South 1736.

Wagons and Carts

FOR SALE — GOOD TEAM WAGON, GOOD light wagon, wheelbarrow, double harrow, cultivator, bicycle, bone cutter, some chicken wire, grindstone, tools, second-hand lumber. MRS. E. J. MATTESON, Watts, Cal., Ramsour ave.

FOR SALE—LIGHT SPRING WAGON, LONG bed, 2 seats, cost $100. Been used very little. Will sell for $50. 137½ E. 25TH ST.

FOR SALE— Agricultural Implements and Vehicles.

FOR SALE— Splendid values, lowest prices, liberal credit given by our retail department; see us without fail before buying; catalogues mailed to out-of-town customers. A personal call will show you that we have the best and largest stock in the Southwest; we are now doing the largest wholesale business and intend to build up our new retail department. ARNOTT & COMPANY, Established 1892. 112-118 S. Los Angeles st., Los Angeles, Cal.

LIVE STOCK FOR SALE— Horses, Cattle, Mules, etc.

FOR SALE— AUCTION. AUCTION. AUCTION. HORSES, BUGGIES, WAGONS, HARNESS. AT AUCTION, EVERY TUESDAY AND SATURDAY AT 10 O'CLOCK. AT THE FASHION STABLE, 219 E. FIRST ST. INTENDING PURCHASERS SHOULD NOT FAIL TO ATTEND OUR SALES, AS ALL STOCK SOLD IS GUARANTEED AS REPRESENTED IN EVERY PARTICULAR. DON'T FORGET THE SALES DAYS, EVERY TUESDAY AND SATURDAY AT 10 O'CLOCK. ACKERMAN & CUDDLEBACK, PROPS. & WATKINS, AUCTIONEER.

FOR SALE—FOR A FEW DAYS ONLY WE will sell you a few choice dft. teams of Mares and Geldings, 5 to 6 yrs. old, well matched, perfect workers, single and double the blocky heavy boned kind for orchard, ranch or city use. Also a few good single wagon horses and fancy drivers. 2 saddle horses. Take Redondo car Second and Broadway, via. Moneta ave to 82ND and Moneta ave. IOWA STOCK FARM.

FOR SALE—ONE OF THE BEST FAMILY driving mares in the State, six years old, perfectly sound, afraid of nothing, 1000 pounds, with good buggy less than year old, parasol top, harness, robes, duster, blanket, feed bag, stable fork, comb and brush. Bargain for $185. BARTLETT, 808 W. 25th Place. West Jefferson car to Wesley. West 3917.

FOR SALE—MARE, WEIGHT ABOUT 1200, suitable for delivery, express or ranch work; true puller, double or single; city broke; $85 if taken at once. 137 EAST 25TH.

FOR SALE—BEST MATCHED TEAM OF ponies in the city, with special pony carriage, perfectly gentle, so that any child can drive them. Will sell to private parties, where ponies will have good home. No dealers. Inquire 311 CURRIER BLDG., 212 W. 3rd st.

FOR SALE—JUST ARRIVED FROM THE north with 50 head of mules, horses and harness; some good delivery mules. This stock is no cheap stuff. Call and see. JOHN W. NICKERSON, 1131 San Pedro st.

FOR SALE — AUCTION TODAY, 10 A. M., sorrel mare about 10 years, 1050 pounds; sorrel colt, 2 years, about 1000 lbs. CITY POUND, 2447 Porter st., near 9th and Santa Fe ave.

FOR SALE — SHETLAND PONY AND buggy; weight 400 lbs.; gentle; price $65. Leaving city, sick. Call MAIN 5097, evenings.

FOR SALE—ONE HORSE, GOOD WORKER, single or double; $35. 719 S. SANTA FE AVENUE.

FOR SALE — 6 HEAD OF GOOD RANCH horses, weight from 1200 to 1400 lbs. each, 2 good single driving horses, 1 cheap, all purpose horse. Call at 1133 SAN PEDRO ST.

FOR SALE — GOOD ALL PURPOSE BAY horse, weight about 1150 lbs., gentle and in good condition. Will guarantee. Price $115. 718 S. FIGUEROA.

FOR SALE — WHY GIVE OR THROW away that which will fatten several good pigs? Pigs pay. I can sell you some good ones. OTIS JONES, 629 I. W. Hellman Bldg. Phone F1844.

FOR SALE — ONE OF THE FINEST COWS in the city; six years old; gives six gallons; Jersey Durham, just fresh. Don't call Sunday. 307 EAST AVE. 57.

FOR SALE—A GOOD FAITHFUL OLD horse, have had him over 6 years; just the thing for a ranchman or peddler. 1201 W. 24TH ST. West 61. 23977.

FOR SALE—BEAUTIFUL HORSE, RUBBER tired buggy and harness without faults or blemish. Must sell. No plug hunters. 425 SOUTH FLOWER.

FOR SALE — FIVE GOOD COWS, 2 JUST fresh, with calves; others coming fresh soon. Call at 5105 S. PARK AVE.

FOR SALE. — COW, 50 RHODE ISLAND reds, Scotch collies, 1 road coat, 12 stands of bees, 12 Belgian hares. 305 E. AVE. 55.

FOR SALE—JERSEY COW JUST FRESH; fine heifer calf; a choice family cow. 1018 EAST 43D ST., 29279.

FOR SALE — YOUNG, STRONG BURRO, used to mountains. T. P. LATTER, 4738 Sunset Blvd.

FOR SALE — 2 HORSES AND BLOODED Boston terriers. 202 EAST 25TH.

FOR SALE — HORSE, HARNESS AND runabout, $100. PHONE 73633.

FOR SALE—SHETLAND PONY AND CART $90, going east. 4321 CENTRAL AVE.

FOR SALE—SOUND, GENTLE, 1100 POUND mare, a bargain at $85. 1319 S. OLIVE.

LIVE STOCK FOR SALE— Horses, Cattle, Mules, etc.

FOR SALE—OR RENT. MULES. MULES. MULES. In any number; carload lots especially on short notice. COATS & WILLIAMSON. J. DAZELL, Agent. Broadway 633. 225 Aliso st.

FOR SALE — SOUND, 1100-LB. HORSE AND delivery wagon. Call 57211.

LIVE STOCK FOR SALE— Poultry, Birds, Dogs, Cats, etc.

FOR SALE—COLUMBIAN WYANDOTTES, fine and healthy trios, $15 a trio; to make room. A trio of Golden Lace Wyandottes, $10. Eggs for hatching, $5 for 14. These are all thoroughbreds. Address MRS. ORCHARD, 1533 Manhattan place, city. Phone 72162, or take Pico car get off at Manhattan go south.

FOR SALE—WHITE WYANDOTTES, EASTern stock, trap-nested for ten years, bred to lay. Rhode Island Reds, White Leghorn, Partridge Coachin bantams. C. W. ELLIS, West and Acacia sts., Inglewood. Phone 18.

FOR SALE—$1 PER SETTING, WHITE PLYmouth Rock eggs, also cockerels, fit for the show room. We claim the finest small flock of W. P. Rocks in Southern California. L. E. ELLIOTT, North Louise st., Glendale. Sunset Phone 81J.

FOR SALE—BARRED ROCK COCKERELS, very artistocratic gentlemen; would add considerable dignity to your back yard; am closing them out very cheap. 1201 W. 24TH ST. West 61. 23977.

FOR SALE—2 PENS OF BUFF ORPINGTON hens and two cockerels. Good laying strain. Must sell, need room for growing stock. Address CHUNG TOM, 1624 Paloma ave., Los Angeles, Cal.

FOR SALE — FINE CHICKENS, CORNISH, Ancona, Wyandotte, Minorca; laying; 20 reds, 4 months old; prize stock; other chicks and eggs; also two setting hens. EAST 2933.

FOR SALE — CHEAP, 25 YOUNG LAYING hens, 8 Mammoth Peking ducks, just beginning to lay; going to move. East First car to DITMAN, 110 SOUTH.

FOR SALE — THOROUGHBRED WHITE Rock eggs, $1 per setting. Indian Runner duck eggs, 75c per setting. PHONE BOYLE 940.

FOR SALE—IMPERIAL MAMMOTH PEKIN duck eggs for hatching; immediate delivery; also young ducklings ready for delivery, April 13. Phone MAIN 5035.

FOR SALE—CHOICE OF 350 YOUNG LAYing hens, $1. Corner 53RD & McKINLEY AVE. Central or San Pedro cars.

FOR SALE — THOROUGHBRED WHITE Leghorn settings, $1 for 15. 80 per cent. guaranteed. 501 E. VERNON AVE.

FOR SALE—1 THOROUGHBRED SWISS goat (doe), 2 months, $10. Call Sunday, 316 W. AVE. 55.

FOR SALE — ALLEN ROUNDHEAD GAME chickens and eggs $1.50 per setting. Wanted a 50-egg incubator. 224 W. 42ND PLACE. Phone 29297.

FOR SALE — STOCK, BABY CHICKS AND eggs for hatching, at Ramona Acres. R. F. D. No. 8, Los Angeles. WHITE ORPINGTON FARM.

FOR SALE—WHITE SQUABS BREEDERS, bred from runts. D. BEIDLER, 1157 Third avenue.

FOR SALE — THOROUGHBRED BLACK Minorca settings, $1 for 15. 2339 WEST 22ND ST. Phone West 2739.

FOR SALE — LEGHORN COCKERELS. Call at 3108 N. GRIFFIN AVE. East 2229.

FOR SALE—FINE CANARY SINGERS AT 123 W. 21ST ST.

FOR SALE—PEKIN DUCK EGGS. 320 S. BOYLE AVE. Boyle 2165.

Dogs of all kinds

WANTED—TO BUY HIGH-CLASS "ENGlish pit" male dog. Address answer to 2251 W. 21ST ST., Los Angeles.

FOR SALE — FRENCH BULL PUPS, PEDigreed stock. JOHN LEWIS, Hotel Raymond, Pasadena.

LIVE STOCK WANTED— Of Various Kinds.

WANTED — CALVES, BEEF COWS, FAT stock of any kind; highest prices paid. JULIUS BACK, 3715 Woodlawn ave. South 7282, 29640.

WANTED — WHITE INDIAN RUNNER ducks. Write stating number and price. S. M. COLBY, Watts, Cal.

WANTED—HIGHEST PRICE PAID, CALVES beef cows. S. 3391. HANNON BROS., 1652 E. 20th st.

LOST, FOUND, STRAYED— and Stolen.

LOST—ONE DAPPLE GRAY HORSE; weight about 1300 pounds; about 16 hands high; collar marks; small scar inside front foot. Return to WISE RANCH, below Inglewood, and receive reward. J. H. BOHON, 611 Security Bldg.

LOST — BAY HORSE, WEIGHT ABOUT 1000 lbs., sway-backed, light spring wagon, yellow gear, red body. Party using rig selling maple syrup. LUSK CAB CO., 750 S. Main st. Main 297, F6297.

LOST—TUESDAY, WHILE SHOPPING ON Broadway, between 2nd and 6th sts. Lady's watch, plain gold hunting case. Return to MR. L. E. MILLER, 232 H. W. Hellman Bldg. Reward.

STRAYED—MARCH 25, ONE ROAN MARE, about 10 years old, weighing about 1000 lbs., medium mane and medium bushy tail; notify OLD HERMITAGE VINEYARD, 1623 N. Main and get reward.

LOST—MARCH 23RD, BLACK PONY, weight 800, small star brand and saddle mark on left side. notify W. R. MURPHY'S sale stables, 752 Santee st. and get reward.

LOST — MALACHITE FOB, ON 27TH ST., Thursday p.m. Fob is very valuable to owner. ED. HALLOCK, 1948 S. Los Angeles st. Reward offered.

LOST—GOLD HEART SET WITH PEARLS, brooch, between Sixth and Figueroa and Hope sts. Reward. Phone MAIN 446.

STRAYED — 2 HORSES, BAY AND PINTO, April 6. Return to MR. S. TAYLOR, 1220 Yale st., Santa Monica. Reward.

LOST — WEDNESDAY EVENING, A PEARL necklace. Reward if returned to TATE, 2797 West Pico. Phone 73780.

FOUND — ON BROADWAY, LADY'S GOLD watch with two initials. 538 WEST 54TH STREET.

LOST—LADY'S GOLD PIN, CORAL SETting, between Hollywood and Los Angeles. Reward. PHONE 54935.

LOST—AT GRAND OPERAHOUSE, BROWN mink fur collar. Return to M. P. WAITE, 2138 Hobart Blvd. Reward.

LOST—COMMUTATION BOOK FROM LOS Angeles to Long Beach. Return to TIMES INFORMATION BUREAU.

LOST—PACKAGE CONTAINING 2 GREEN plumes and paradise bird; please return to 1433 UNION AVE. Phone West 2138.

TYPEWRITERS— Of Various Makes.

TYPEWRITERS— SOLD ON SMALL MONTHLY PAYMENTS. TYPEWRITERS RENTED. THREE MONTHS, $5.00. All rental machines rebuilt and kept in first-class shape while rented. Rent applies on purchase. Our stock is complete with prices from $5 to $75. EACH MACHINE GUARANTEED FREE OF CHARGE. F2569. 248 SOUTH BROADWAY. F2569. LOS ANGELES TYPEWRITER CO.

WALK UPSTAIRS; SAVE ONE-HALF; ALL typewriters rented. Rents allowed if machines bought; prices lowest, stock complete. Almost new Monarchs, Blicks and Underwoods. See us and get the best at least price. Machines rented anywhere. BAKER-HOEY TYPEWRITER CO., 244½ (upstairs) S. Broadway. Main 4691; A4679.

$40 BUYS VISIBLE TYPEWRITER; MAchines guaranteed. M. D. M., 1315 West Seventh.

MINING—

ASSAYER AND CYANIDE MAN OPEN FOR engagement. Understands all laboratory tests for determining best extraction. A1 references as to character, etc. Address T, box 28, TIMES OFFICE.

GOLD MINING CLAIMS OF GOOD MERIT close to Kingman, Arizona; will trade for 1910 automobile in good repair, or clear real estate. Address MINER, box 181, Kingman, Arizona.

I TEACH PRACTICAL ASSAYING AND cyaniding. HEDGES LABORATORY, 231 S. San Pedro st.

ACME ASSAY OFFICE, 225 S. SAN PEDRO ST. Gold 75c; gold, silver, $1; gold, silver, copper, $1.25.

WADE & WADE, ASSAYERS & CHEMISTS, 318 E. 1st st. Established 1887.

BAVERSTOCK & STABLES, ASSAYERS and chemists. 223 W. 1ST ST. Both phones.

OIL PROPERTY—

FOR SALE—BY OWNER, LEASES IN Maricopa, Midway, Sunset, San Emidio and Vallecitas on patented ground; see me quick. A. C. PARSONS, 802 Trust & Savings Bldg. Main 1823. 6th and Spring sts.

PATENTED LAND FOR SALE AND LAND for drilling. Lost Hills. Address H. F. COLLINS, Southern Hotel, Bakersfield, Cal.

MUSICAL INSTRUMENTS— For Sale, Exchange or Wanted.

LOS ANGELES PIANO CO., 728 SOUTH MAIN STREET. Sell, Rent and Exchange. Our leader, "The Bradbury," $450 and up. Used pianos, $100 and up. EXPERT TUNING AND REPAIRING. SUNSET BDWY. 2386. HOME F

TERENCE O'LOUGHLIN, VIOLIN MAKER, FINE VIOLINS, REPAIRING, BOW REPAIRING. 435½ S. SPRING ST.

FOR SALE—MY $350 CABINET GRAND piano; beautiful mahogany case, used a short time; will sell cheap for cash, can arrange terms, or will rent with privilege of buying. 215 W. NINTH, between Hill and Broadway.

FOR SALE — AT HALF PRICE, UNTIL April 15th, an order for $141 to apply on a new Chase Bros. piano. Address O, box [illegible], TIMES OFFICE.

FOR SALE—$100 GRAPHOPHONE, WILL sell for one-third if taken at once, as party is leaving town, 60 records included. Call A5735.

FOR SALE—A $166 WESTERN PIANO contest check, will discount 1-4 for cash if taken by the 14th. Address W, box [illegible], TIMES BRANCH OFFICE.

FOR SALE—MY $350 CABINET GRAND piano; will take $150; almost new. [illegible] W. Ninth, between Hill and Broadway.

FOR SALE — HIGH-GRADE UPRIGHT mahogany piano, $115, for immediate sale; careful party, $3. 510 W. NINTH ST.

FOR SALE — UPRIGHT PIANO, IN FINE condition; only $100 for immediate sale. Call for inspection. 628 S. HILL ST.

FOR SALE—CHEAP, BERRY-WOOD ELECtric piano. TAYLOR BROS.' CANDY STORE, Santa Ana.

FOR SALE — AUTOMATIC ELECTRIC piano, suitable for moving picture show at sacrifice. Apply 401 S. HILL ST.

FOR SALE — SILVER BOOSIE CORNET and clarionet, cheap. 1227 COURT ST.

FOR SALE — STEINWAY UPRIGHT PIano, very beautiful case; price [illegible] HOOVER ST.

STEINWAY UPRIGHT PIANO. 1135 S. OLIVE ST.

ELEGANT CHICKERING & SONS PIANO, $225, cash or terms. 354 S. HILL.

PHYSICIANS— With Office and Hours.

WE GUARANTEE TO CURE DISEASES OF women. ELECTRO MEDICAL DISPENSARY, 453½ S. Spring st. Hours: 9 to 12, 2 to 5, 7 to 8.

SPECIALIST IN NURSING AND CARE for sick and nervous women; liable, experienced and always MRS. DR. WOODS, Room 20, 539½ S. Broadway. Hours 10 to 5.

OBSTINATE CONDITIONS AND CHRONIC diseases a specialty; physician and 707 BROADWAY CENTRAL BLDG., Broadway. Hours—10 to 12, 1 to 4 and 7:30.

A PRIVATE HOME BEFORE AND DURing confinement. Reasonable. Adoption if desired and home comforts. MRS. CLARKE, 1612 Winfield st.

DR. CROCKER, SPECIALIST. A licensed physician treating women Some cases cured $10. Advice free, tricity. MAJESTIC THEATER BLDG.

DR. ELEANOR ABBOTT, SPECIALIST For Women. Electric treatments $1. Hours, 9 a.m. to 911 So. Hill. Phone A1818.

DR. AND MRS WEST, 911 SO. HILL. The Famous Specialists, for women and children, 9 a.m. to 8 p.m.

25 YEARS PRIVATE SPECIALIST, registered physicians. Daily hours p.m. DR. MEAD, Manager, 455 S. Broadway.

THE MRS. S. J. BRIDGE CANCER CURE 405-6 MAJESTIC BLDG., 845 S. Broadway. Office hours, 10-4. Phone Main 2847.

PREVENTATIVE AND CURE. Ladies write or call EUREKA POWDER CO., 604 Majestic Bldg.

DR. GEO. D. TAYLOR, 217½ S. Main Phone MAIN 2463.

MRS. HAUSLER, MIDWIFE; 27 YEARS experience. 726 E. 21ST ST. 21750.

GOVERNMENT LANDS— And Land Script.

CHUCKAWALLA VALLEY, OUR plete outfit is in Chuckawalla Valley, from 60 to 90 acres clearing, grubbing, rough leveling on a 320-acre filing. do your work. WELCH & SEXSMITH, ing Contractors, 312 Severance Bldg. F5310; Main 2992.

A COLONY FORMING TO SETTLE THE fine fertile valley of 3000 acres, 100 miles of Los Angeles, to be taken under the homestead or desert entry. at 421 CHAMBER OF COMMERCE.

CENTRAL OREGON LAND FOR SALE cheap; 20 acres and up; our land has just returned; see him before making investments. 208 DELTA BLDG., 426 S. Spring.

IF YOU HAVE A FILING IN CHUCKAwalla Valley, I can sell it for you. TEASDALE, 105 West 6th st., Room Phones F5310, Main 2992. See me at

RELINQUISHMENT ON BEST land, mile from town and main line. $160. 512 CITIZENS' BANK.

FOR SALE—SCHOOL LANDS. W. F. MENCKE CO., 714 Story Bldg.

PATENTS— And Patent Agents.

G. E. HARPHAM GETS PATENTS, INVENtions financed, patent litigation, experience. 606 PACIFIC ELECTRIC BLDG.

BECKER & BLAKESLEE, LAWYERS and registered patent attorneys; patent practice and litigation. 204-5-6 MASON OPERA HOUSE BLDG. Phone A7213.

SEE OUR AD. SUNDAY. WELLS & WILLIAMS, leading patent attorneys, Higgins Bldg.

PATENTS AND TRADEMARKS SOLICIting and litigation. TOWNSEND, LYON & HACKLEY, 504 Merchants Trust Bldg., S. Broadway. Phone Main 913.

PATENTS AND TRADEMARKS, ALL COUNtries. A. H. LIDDERS, Patent Lawyer, Solicitor. 612 Am. Bank Bldg., 2nd and

PIONEER PATENT AGENCY, HAZARD & STRAUSE, Patent Causes. Chinese Bldg. PATENT BOOK FREE.

ASSAYING—

JAS. IRVING & CO., GOLD REFINERS AND assayers, cash for bullion and ore; examined and reported on; cyanide and mill tests a specialty. 128 N. MAIN ST.

SULLIGER & MERRILL, ASSAYERS, chemists and metallurgists. 169 UNION TRUST BLDG., 4th and Spring. Home F5659.

MORGAN & NEILSON, GOLD AND SILVER refiners. Cash for ore and bullion. 227½ S. MAIN ST.

R. A. PEREZ, ASSAYER, CHEMIST AND metallurgist; highest references. Established 1885. 120 N. MAIN ST.

H. L. PAYNE, ANALYTICAL CHEMIST. Office 223 W. First st. Both Phones.

STEAMSHIPS— And Railways.

ALLAN LINE— Picturesque St. Lawrence Route. Fortnightly From MONTREAL TO LIVERPOOL, GLASGOW. MONTREAL TO LONDON, HAVRE, France. Fortnightly From PHILADELPHIA, BOSTON TO GLASGOW. Splendid scenery, shortest passage, low rates. Any Railway Agent, or ALLAN & CO., General Agents, 174 Jackson Blvd., Chicago. FRANCIS C. ROUNTHWAITE, Agent, 1106 W. P. Story Bldg. Los Angeles.

ATTORNEYS— And Counselors-at-Law.

COLLECTIONS, CLAIMS AND ADJUSTMENTS. WILLIAM A. MANN, 304 Severance Bldg., cor. 6th and Main. Prompt service.

FREE LEGAL ADVICE. COME IN. FRITSCHE LAW & MERCANTILE CO., 312 COPP BLDG., 218 S. BDWY.

"WE GET THE COIN"— H. G. BITTLESTON LAW & COLLECTION AGENCY, 212 Delta Bldg. F1341. Main

TRUSTEN P. DYER, ATTY., NOTARY. Dyer Law & Collection Co., Inc., 604-5-6 Higgins Bldg., 2nd and Main. M. 1014;

PROMPT ATTENTION, OLD ACCOUNTS. ROBERTS, 501 Mason Bldg. Main 3015.

DRESSMAKING— And Dressmakers.

ALL KINDS OF PLAIN AND FANCY SEWing; first-class work; prices reasonable. 1279½ BELLEVUE AVE. Phone 53084.

EDUCATIONAL— Schools, Colleges, Private Tuition.

GENTLEMAN WISHES A FEW PRIVATE lessons in Spanish. Address H, box [illegible], TIMES OFFICE.

FRENCH LESSONS BY PARISIAN LADY. HOME PHONE 54160.

FRENCH LESSONS BY PARISIAN LADY. HOME PHONE 54160.

Classified Liners.

MACHINERY— And Mechanical Arts.

FOR SALE — GAS ENGINES. WE HAVE listed with us gas engines of all capacities for sale by owners who wish to change to electric drive. Engines are in excellent condition and are at bargain prices. WESTINGHOUSE EL. & MFG. CO., 524 S. Spring st., Los Angeles.

FOR SALE—ENGINE AND BOILER, 10x12, cylinder self-contained. Can be seen in operation. See MR. LINDSAY, Supt. Mill, James Shultz Lumber Co., 22nd st. and Hooper ave. Take Hooper avenue car.

FOR SALE — ENGINE, 12-H.P., GARDNER horizontal; fine condition; very cheap for quick sale. AMERICAN DYE WORKS, 8th and Maple.

WANTED—FIFTY TO SIXTY HORSE-POWer boiler. Address WEST 40TH PL.

SEWING MACHINES— New and Second-Hand.

ELDREDGE SEWING MACHINES. and up. EASY TERMS. 728 SOUTH MAIN ST. We rent, repair and adjust all kinds of sewing machines. HOME F3384. SUNSET BDWY. 2386.

FOR SALE—NEW HOME SEWING MAchine. Drophead, in perfect condition, almost new, bargain. Phone MAIN 1806.

BOILERS— And Boilermakers.

L. A. BOILER WORKS, MFRS. OF BOILers and tanks. Special attention to repair work. REDONDO ST. Tel. E. 2256; A4539.

DENTISTS— And Dental Parlors.

SCHIFFMAN DENTAL CO.— 107 N. Spring st. Painless extracting, filling, crown and bridge work, flexible rubber plates. Pure gold fillings, 75c up; all other fillings, 50c up. Cleaning teeth, 50c up; 22-carat gold crown and bridge work, $2.50 up; partial plates, up; full set, $2.50 up. Open Sunday forenoons.

MASSAGE—

LOTUS BATHS sage, chiropody service. A4512.

HYGIENIC BATHS WAY.

BATH AND SCIENT BROADWAY, Room

FACE AND SCALP work in city.

NURSES—

WOMAN'S HOSPITAL Exclusively for finement cases; PHONE F

MODELS—

WHEN OTHERS FA fecting model work

KICKED A

Attacked by two Alameda and Lo shortly after 11 o'c Rincon, a barber, No. 129 North Bro beaten and robbed Rincon, according police, was accosted approached the cor for money. When quest he was knock His injuries were ceiving Hospital.

"BILLY" MAN

"Billy" Manning physical culture, w tomobile at Second last night and kno caped serious injur driven by Herbert South Reno street, to the Receiving was found that on been slightly sprain

NO OTHER LIKE IT.

The Los Angeles

Sunday Times

Newspaper and Magazine

The Issue of April 9, 1911

Will contain, in the MAGAZINE SECTION, the follow and other

Special Articles

DIGGING UP OLD GREECE—Relics in A Museum Which Have Come From the By Frank G. Carpenter.
WILL SPAIN FOLLOW SUIT?—An Est of Republican Tendencies in the King By George W. Burton.
THE NAVAL GUNNER—Changed From P esque Seaman to Studious Expert. By A C. Pickells.
HUMORS OF THE CORONATION—Mome Problems of Etiquette and Cut of G By John Scott.
MOUND CEMETERY—Historic Burying- At Marietto. By Katherine Rolston Da
LAST OF OUR DESERT—Western "Bad L Yielding to Scientific Forestry. By a S Contributor.
THE CACOMIXLE—Personal Observations Rare Animal in Arizona. By F. S. Ha
A MIDNIGHT CLIMB—Weird Visions C While on a Mountain's Side. By Me Nugent.
MEXICAN BURIAL CUSTOMS—Peculiar ods of Disposing of the Dead. By Wooton.
UNDER THE DESERT SUN—True Story Terrible Experience in Death Valley. A. Delameter.
THE MYTH OF DOS PALMAS—How Str Secured Assistance From a Strange S By E. D. Ewers.
GLIMPSES OF OXFORD—A Strange Old With Many Strange Customs. By Everett.
THE QUEEN OF THE SHOP—How th Man Settled a Dispute Over Affinities. Edgar White.
A TRAVELER'S TALE—The Unsolved My of the Russian Aristocrats. By Adel Donovan.
THE FLORAL PROCESSION—Gardens Fields are Most Beautiful in April Ernest Braunton.
HIS LIFE'S TRAGEDY—The Grewsome Told by Joel Tremaine. By Clyde Chase.
THE TEMPERANCE COUNTER—John Woodington and the Apples of Sodom Lillian Fleming Turk.
RURAL ROADSIDES—Trees Along Them Prove a Valuable Investment. By Braunton.
THE RHODE ISLAND REDS—The Outco Importations Made by Sea Captains Henry W. Kruckeberg.
THE SLEEP CURE FOR LENT—May be at Home and is Good for the Nerves. New York Sun.

CARE OF THE BODY—THE HOUSE BEA FUL—THE CITY BEAUTIFUL—GOO SHORT STORIES — FARMING IN CALIFORNIA — POULTRY CULTURE—CARTOONS OF THE DAY, ETC.

The Largest of Newspapers and Best of Maga Both Beautifully Illustrated.

PRICE ONLY—5 CENTS.

Classified Liners.

MACHINERY—
And Mechanical Aids.

FOR SALE — GAS ENGINES. WE HAVE stocked with us gas engines of all capacities, for sale by owners who wish to change to electric drive. Engines are in excellent condition and are at bargain prices. WESTINGHOUSE E. & MFG. CO., 324 S. Spring st., Los Angeles.

FOR SALE—ENGINE AND BOILER, 16x12, tubular, self-contained. Can be seen in operation. See MR. LINDSAY, Supt. Mill, at the Shultz Lumber Co., 22nd st. and Hooper ave. Take Hooper avenue car.

FOR SALE — ENGINE, 12-H.P., GARDNER horizontal; fine condition; very cheap for cash; must sell. AMERICAN DYE WORKS, 818 Maple.

WANTED—FIFTY TO SIXTY HORSE-POWER motor. Address 1255 WEST 60TH STREET.

SEWING MACHINES—
New and Second-Hand

DOMESTIC SEWING MACHINES, $10 and up. EASY TERMS.
718 SOUTH MAIN ST.

We rent, repair and adjust all kinds of sewing machines.
HOME F1264. SUNSET EDWY. 1266.

FOR SALE—NEW HOME SEWING MACHINE, Drophead, in perfect condition, almost new; bargain. Phone MAIN 1908.

BOILERS—
And Boilermakers.

L. A. BOILER WORKS, MFRS. OF BOILERS and tanks. Special attention to repair work. REDONDO ST. Tel. E. 224; A4329.

DENTISTS—
And Dental Parlors.

HOFFMAN DENTAL CO.—
N. W. Spring st. Painless extracting, filling, crowns and bridge work, flexible rubber plates. Best gold fillings, 75c up; all other fillings, 50c up. Cleaning, teeth, 50c up; 23-carat gold crowns and bridge work, $2.50 up; partial plates, $2 up; full set, $2.50 up. Open Sunday forenoon.

MASSAGE—
And Other Baths.

LOTUS BATHS, 254 S. BROADWAY. MASSAGE, chiropody, vapor baths. Satisfactory service 5-6-12.

HYGIENIC BATHS, VIBRATORY MASSAGE, new attendant. R. 27, 339 S. BROADWAY.

BATH AND SCIENTIFIC MASSAGE. 218 S. BROADWAY, Room 220.

FACE AND SCALP TREATMENT; BEST work in city. 425 S. Hill. Room 4.

NURSES—
With Experience.

WOMAN'S HOSPITAL—
1256 S. Flower st.
Exclusively for women and children; convalescent cases; best of nursing. Terms to suit. PHONE F1256.

MODELS—
And Modelmakers.

WHEN OTHERS FAIL ON GRADE, PERfecting model works, try 1260 S. MAIN ST.

KICKED AND ROBBED.

Attacked by two burly negroes at Alameda and Los Angeles streets shortly after 11 o'clock last night, P. S. Rincon, a barber, giving his address as No. 129 North Broadway, was brutally beaten and robbed of $4, all his cash. Rincon, according to his story to the police, was accosted by the men as he approached the corner, one asking him for money. When he refused the request he was knocked down and kicked. His injuries were dressed at the Receiving Hospital.

"BILLY" MANNING STRUCK.

"Billy" Manning, an instructor of physical culture, was struck by an automobile at Second and Spring streets last night and knocked down, but escaped serious injury. The machine was driven by Herbert Searles, of No. 360 South Reno street, who took Manning to the Receiving Hospital, where it was found that one of his hands had been slightly sprained.

NO OTHER LIKE IT.

The Los Angeles

Sunday Times

Newspaper and Magazine

The Issue of April 9, 1911,

Will contain, in the MAGAZINE SECTION, the following and other

Special Articles

DIGGING UP OLD GREECE—Relics in Athens Museum Which Have Come From the Sea. By Frank G. Carpenter.

WILL SPAIN FOLLOW SUIT?—An Estimate of Republican Tendencies in the Kingdom. By George W. Burton.

THE NAVAL GUNNER—Changed From Picturesque Seaman to Studious Expert. By Alfred C. Pickells.

HUMORS OF THE CORONATION—Momentous Problems of Etiquette and Cut of Gowns. By John Scott.

MOUND CEMETERY—Historic Burying-Place At Marietto. By Katherine Rolston Dale.

LAST OF OUR DESERT—Western "Bad Lands" Yielding to Scientific Forestry. By a Special Contributor.

THE CACOMIXLE—Personal Observations of a Rare Animal in Arizona. By F. S. Hafford.

A MIDNIGHT CLIMB—Weird Visions Caught While on a Mountain's Side. By Meredith Nugent.

MEXICAN BURIAL CUSTOMS—Peculiar Methods of Disposing of the Dead. By Paul Wooton.

UNDER THE DESERT SUN—True Story of a Terrible Experience in Death Valley. By J. A. Delameter.

THE MYTH OF DOS PALMAS—How Strategy Secured Assistance From a Strange Source. By E. D. Ewers.

GLIMPSES OF OXFORD—A Strange Old Town With Many Strange Customs. By Edith Everett.

THE QUEEN OF THE SHOP—How the Old Man Settled a Dispute Over Affinities. By Edgar White.

A TRAVELER'S TALE—The Unsolved Mystery of the Russian Aristocrats. By Adele M. Donovan.

THE FLORAL PROCESSION—Gardens and Fields are Most Beautiful in April. By Ernest Braunton.

HIS LIFE'S TRAGEDY—The Grewsome Story Told by Joel Tremaine. By Clyde Scott Chase.

THE TEMPERANCE COUNTER—John Henry Woodington and the Apples of Sodom. By Lillian Fleming Turk.

RURAL ROADSIDES—Trees Along Them Would Prove a Valuable Investment. By Ernest Braunton.

THE RHODE ISLAND REDS—The Outcome of Importations Made by Sea Captains. By Henry W. Kruckeberg.

THE SLEEP CURE FOR LENT—May be Taken at Home and is Good for the Nerves. From New York Sun.

CARE OF THE BODY—THE HOUSE BEAUTIFUL—THE CITY BEAUTIFUL—GOOD SHORT STORIES — FARMING IN CALIFORNIA — POULTRY CULTURE—CARTOONS OF THE DAY, ETC.

The Largest of Newspapers and Best of Magazines. Both Beautifully Illustrated.

PRICE ONLY—5 CENTS.

Long Beach.

WORKMAN LOSES HIS FINGERS.

HORRIFIED, HE FAINTS AT SIGHT OF HIS BLOOD.

Passing Employee Accidentally Starts Machine Which the Victim Was Repairing—Quiet Election Follows a Tempestuous Campaign for School Officers.

LONG BEACH, April 7.—The carelessness of some one this morning cost Henry Reynolds, aged 55, the thumb and fingers of his left hand and only an accident saved him from more serious injury.

Reynolds, a workman at the Pacific Lumber Company's planing mill, was operating a turning lathe on a baluster, and was called away to help unload some lumber. He threw a lever to stop the machine and went away; on returning he thrust his arm under the machine to remove the baluster. Some one in the meantime had brushed against the lever and started the knives revolving and these caught Reynolds's left hand and chopped off the digits cleanly.

The fact that the baluster prevented the insertion of more than his arm saved further mutilation. Workmen quickly responded to his cry for help, but before the bleeding could be checked Reynolds fainted. He was hurried to town and given medical attention.

GRANTED FRANCHISE.

The Pacific Electric Railway today applied to the Board of Public Works for and were granted a franchise for a temporary track, about two hundred feet, which will connect their main line with the municipal docks. The trackage is for the purpose of facilitating the handling of the material for the city's municipal railway, which the P.E. is to build at cost. Under contract the work must be done in sixty days and of this ten have already passed. Work on the city's trackage will begin at once.

MEDICS MEET.

At a meeting of the Long Beach Medical Society last night officers elected were: Dr. W. H. Newman, president; Dr. Thomas L. Rogers, secretary-treasurer; Dr. A. C. Sellery, counsellor. The society also appointed committees to arrange for the entertainment of the delegates to the American Medical Association, which meets in Los Angeles in June, and spends one day here.

QUIET ELECTION.

Despite the intense interest manifested the past week in the selection of three members of the school board, the election today passed off quietly, and despite the heavy vote polled there were few challenges. The opposition to Messrs. Burbank and Yeomans proved to have the best organization and polled their vote early and the result appeared to be a foregone conclusion. The vote resulted: Buffum, 819; Wallace, 827; Haskell, 733; Yeomans, 546; Burbank, 456; Kellum, 449.

LONG BEACH NOTES.

K. Fukase, a Japanese, captured in a gambling raid Wednesday night, was tried before Judge Hart this morning and notwithstanding half a dozen of his fellowcountrymen swore their heads off, Fukase was found guilty and was fined $50, it being his second offense.

Gamil Afana, a curio dealer on the Pike, accompanied by his wife, started this morning for his old home in Jerusalem. He will be gone seven months and expects to bring his old mother back to this country with him. She has never in her life left her native city.

The torpedo boat destroyer Lawrence, having her repairs completed at the Craig plant, steamed out of the inner harbor this morning and rejoined the rest of the squadron now at target practice. The Lawrence's bow was broken over some days ago in collision with the supply ship Prometheus, while picking up a derelict target.

ANOTHER LOT OF TROUBLE ENDS

Glendora School Election Was of the Tabasco Variety and Final Vote Is Close.

GLENDALE, April 7.—Never in the history of Glendale has such a bitterly fought school election been held as took place at this place today. All day wagons and automobiles were hurrying from house to house so that not a single voter should be missed. As a result of this earnest work the largest vote ever polled at a school election here was cast today, the total number being 542. R. A. Blackburn and R. W. Wheeler, incumbents, were victorious Early in the struggle R. A. Blackburn and R. W. Meeker, incumbents, signified their intention to run for another term on the board. Then to Jessie A. Russell and Wilmot Parcher added their names to the list of candidates, making four candidates for the two vacancies. They ran in teams, Parcher and Dr. Russel running together and Blackburn and Meeker being teammates. Parcher and Blackburn were running for the three-year term and Russell and Meeker for the one-year term. Parcher and Russell were given the support of the Glendale Valley Improvement Association and the west side of town in general, while the east side boosted Blackburn and Meeker. The total vote for each candidate was R. W. Meeker, 191; R. A. Blackburn, 177; Wilmot Parcher, 163; Dr. Jessie A. Russell, 150.

The vote at Tropico today resulted in James Rich being elected school trustee with 58 votes, his opponent, J. J. Laws, receiving 44 votes.

NEWS BRIEFS.

Charles A. Litchfield of Pasadena has purchased the entire interest in the Ganahl Lumber Company on Glendale avenue, between Third and Fourth streets, in this city and will take possession immediately. Edgar W. Pack, manager of the yard, will leave Glendale soon for England, where he will join his wife, who was forced to leave this climate on account of ill health.

The Chamber of Commerce will meet next Tuesday evening. Special features will be presented at this session.

The Verdugo Pipe and Reservoir Company has elected the following officers to serve for the ensuing year: President, J. C. Sherer; vice-president, R. W. Meeker; secretary, Charles E. Parker; treasurer, F. H. Vesper. The directors are Frank Campbell, R. W. Meeker, M. A. King, P. A. C. Moore, and J. C. Sherer.

F. H. Guernsey, the Glendale jeweler, has leased a large store-room on Fourth street, near Isabelle, where he will transfer his stock.

STUDENTS PLAY SHAKESPEARE.

"A Midsummer Night's Dream" Presented Most Creditably by Hollywood Youngsters.

HOLLYWOOD, April 7.—"A Midsummer Night's Dream," was most successfully presented by the students of the Hollywood High School Auditorium by students of the school. The audience filled the building, even to the standing room.

The scenes were all arranged to fit the Mendelssohn music, the school orchestra being in attendance under the direction of Julius Bierlich.

Charles Peters played the role of Theseus, Duke of Athens; Murray Morgan and Harlan Lewis were Hermia's lovers; Willis La Mott played Philostrate; Henry Enders, Egeus; Benajah Potter was Quince; Glen Bollinger, Snug; Lewis Haynes, Bottom; Leonard White, Flute; John Hoch, Snout; Harold Shugart, Starveling; Elizabeth Rathbun, Hippolyta; Barbara Gurney, Hermia; Beatrice Bennett, Helena; John Bogardus, Oberon; Florence Isaacs, Titania; Ray Feeman, Puck; Esther Fry, Peasblossom; Lillian Grass, Mustard Seed; Ruth Hoegee, Cobweb; Marjorie Brown, Moth.

There was also the usual troupe of attendants and fairies.

The pretty scenes were attractively staged and every detail showed careful preparation. Those taking part acquitted themselves most creditably.

ORNAMENTAL STREET LIGHTS.

Oneonta Park Will Become a Brilliant Star in the Suburban Constellation—Church Building Opposed.

ONEONTA PARK, April 7.—Subcommittees of the Executive Committee of the Civic League of Oneonta Park have secured petitions for the creation of an ornamental street lighting district, embracing practically all streets, including Huntington drive, from Milan avenue on the east, to Fair Oaks avenue on the west, and from Oak street on the north to Alhambra road on the south.

These petitions are now in the hands of the Street Lighting Committee of the Board of City Trustees, and contain a condition that as the new ornamental iron electrollers are put in place, the present wooden poles be removed from the streets, to the rear of the lots. The Pacific Light and Power Company, which controls the street-lighting franchise, declines to bear the expense of removing the present wooden poles, so that a deadlock exists in the matter at present. Trustee Jacobs, chairman of the Municipal Lighting Committee, will endeavor to have officials of the company him over the territory and streets covered by the proposed district with the view of bringing about a satisfactory adjustment of the matter of removing the present wooden poles from the streets.

CORPORATION DECENCY.

Patrons of the Pacific Electric Railway Company are gratified over the ready adjustment of the matter of platforms for the accommodation of passengers at stopping places for cars along Huntington drive.

A sample platform made of loose sand or gravel, first constructed by the railway company at Fletcher avenue was very unsatisfactory. The Civic League petitioned the Board of Trustees in regard thereto, and the board acting also upon its own iniative, had specifications and plans prepared which were adopted.

OPPOSE A CHURCH.

The Oneonta Park Congregational Church is negotiating for the purchase of a large lot at the junction of Milan avenue and Leman street, upon which to build a church. As the present building restrictions prohibit the erection of anything other than a residence costing not less than $3000, upon the lot, it is necessary for the church to secure the consent of adjacent property owners waiving such restrictions and a petition is being circulated with that object in view. Several owners, whose consent is deemed necessary, have declined to sign the petition, and if necessary to do so, would take active steps to oppose the location of a church upon the lot in question or of otherwise waiving the present restrictions.

SAWTELLE.

SAWTELLE, April 7.—Throughout the day the big oil well on the Wolfskill lease, east of here, has been belching gas. Every precaution is being taken to prevent the gas from coming in contact with fire. Once before this well displayed gaseous tendencies and at that time the flow took fire and it was with difficulty and at great expense that the flames were conquered. The present outburst is the third in the history of this well.

Riverside.

ELECTRIC LINE STARTS SERVICE.

RUNNING FIRST CAR IS MADE MEMORABLE EVENT.

Taps New Territory and Will Be a Valuable Commercial Artery for the Famous Orange City—Aged Man Who Has Lived Alone Found Dead in Bed.

RIVERSIDE, April 7.—Another electric service which will prove of great importance to Riverside is being inaugurated today between this city and Highgrove, a distance of four miles. This is the line which traverses Colton avenue, the principal thoroughfare between Riverside and San Bernardino. The first work on this extension of the electric lines was begun about three years ago, but the laying of track was discontinued and not until ten days ago was the track completed. The last extension of the franchise expired today and the road to the San Bernardino county line was sufficiently completed yesterday to run the first car over it then.

This is the second new electric line built from Riverside into the territory to the northeast and means the tapping of new sections of country for Riverside trade, hence the lines are fully appreciated by the business and other interests of the city. When the initial car was operated over the new roadbed yesterday, Mrs. Frank A. Miller, wife of the master of the Mission Inn, handled the motor of the car and a party of about twenty officials of the Riverside & Arlington lines, guests of the Inn and others were passengers on the historic trip.

FOUND DEAD.

Eugene Web Daniels, an old resident of this city, was found dead in his bed in a small house in which he has lived alone for some time on West Seventh street by an old friend, John Knight, who called to him several times to waken him and on receiving no answer went to his bed and found that he was dead. The deceased was a brother of ex-Congressman M. J. Daniels of this city, one of the best known of the Riverside county pioneers.

LABORER KILLED.

An Armenian laborer, whose name was not learned, was killed in an accident this afternoon at the works of the Riverside Portland Cement Company, a few miles west of this city. In company with a number of other Armenian laborers the unfortunate man was at work on a rockpile when a slide of rock occurred, which caused the death of one of the men and another was slightly injured. The man who was killed was struck upon the head with a stone and was rushed to the City Hospital, but died shortly after being received there. The body was taken to the undertaking establishment of Ward, Amstutz & Glenn, where Coroner Dickson will hold an inquest.

JUDGMENT GIVEN.

The case of the First National Bank of Riverside vs. the Huntington Park Association, which has hung fire in the Superior Court here for several months, was completed yesterday afternoon when judgment in the sum of $2,087.91 was given the plaintiff by Judge Densmore. This action grew out of a contract taken by a Los Angeles firm to construct an auto road on Mt. Rubidoux, the claims of the construction company having been assigned to the bank.

When the case came on for a hearing last February, the defendant company offered the plaintiff $2,100 as a basis of settlement, which was refused. Now, that the judgment given was less than that amount tendered by the defendants, no costs nor interest can be given by the court.

WARM CAMPAIGN IN VENTURA.

Tickets Are Called the "Wets" and "Drys" Though Both Assert a Similar Position.

VENTURA, April 7.—The campaign on in this city between the "wets" and "drys" for control of the Board of City Trustees waxes hotter and hotter as election day approaches. The two tickets in the field are known as the "Citizens' ticket," which is called the "wet" ticket, and the "Citizens' Anti-Saloon ticket." The former has stoutly held that there is no issue at stake on the question of saloon or no saloon.

The pace has grown so hot for the alleged "wets" that this morning they came out with the following statement of the position of their candidates:

"In view of the fact that studied and persistent efforts are being made to create the impression that the candidates for Trustees on the 'Citizens' ticket' would, in the case of their election, repeal the existing ordinance in relation to the liquor question and proceed to issue saloon licenses, we deem it due to such voters, and people in general, who might be influenced by such implied misrepresentation, to declare our position. We are taxpayers and think we may fairly lay claim to representative business citizenship of the city, and we also believe those who know us, at least, will not question the sincerity of this, our positive declaration, that, in the event of our election, the present law and regulations in regard to the liquor traffic in this city shall remain unchanged and undisturbed until the people in their capacity as electors, in the event of a special election under the local option law of the State, decide to the contrary."

NEWS BRIEFS.

The local High School will send the following team to Santa Barbara tomorrow to take part in the interscholastic field meet: Parker, hammer throw, discus throw, shotput; Gibson, pole vault, 120-yard hurdles, broad jump, 100-yard dash; Kerekes, 440-yard dash, 880-yard run; Brigham, broad jump, 100-yard dash, 220-yard and 440-yard dash; Burgtrom; pole vault, discus throw; Snell, high jump, pole vault; Chaffee, high jump; Alvord, 220 and 440-yard dashes and 220-yard hurdles.

The A. D. Barnard Estate Company is constructing a large lemon packing and curing house in Sleepy Hollow, on the line of the Santa Valley Railroad, and opposite the Barnard lemon orchard. The establishment is to be 40x80 feet in dimensions and fully equipped with all modern curing and packing appliances.

TELLS OF ANCIENT MAN.

Prof. Merriam Lectures on the Results of Tour of Southern France. Valuable Specimens Gathered.

Types of the man-brute that gambled over this old earth fifteen hundred or two thousand years ago, were brought into the glitter of the present last night at the Arrow Theater, Hamburger building, by John Campbell Merriam, Ph. D., associate professor of paleontology of the University of California.

For more than two hours Prof. Merriam discussed primeval types for the edification of over 200 students, teachers and scientists.

Prof. Merriam's lecture was given under the auspices of the Southwest Museum and the Southwest Society A.I.W. He has but recently returned from a tour of the archeological and paleontological deposits in the south of France, and has gathered a number of remarkable specimens. Prof. Merriam's description of the weird hieroglyphics and drawings found in several of the caves explored by himself seem to establish that the types of that era had an element of mentality not generally credited to them.

MAKES QUICK CAPTURE.

Prisoner Released on Bail Is Rearrested on Telegrapher's Advice for Embezzlement.

Released from Police Court after furnishing $25 bail on a charge of petty larceny, A. Brandies, a former resident of San Francisco, was immediately rearrested yesterday afternoon by Lieut. Kriege and locked up for felony embezzlement.

Brandies was arrested a few days ago by Detectives Jones and Boyd, who charged him with embezzlement of a bicycle tire from a store on Main street. He came up for trial yesterday before Police Judge Williams, pleaded not guilty, and his trial was continued.

He had scarcely walked out of the courtroom before a telegram received at headquarters from Chief of Police Seymour of San Francisco, caused hasty telephoning between headquarters and the University station. Chief Seymour had wired to hold Brandies, as he had a felony embezzlement warrant for him. Kriege found Brandies loitering along the curb and led him back to a cell.

LECTURE ON THE FLAG.

Miss Fannie M. Richardson, who delivered her splendid lecture, "Growth and Development of the American Flag," at the Y.M.C.A. last night, may be heard again tonight in Mammoth Hall, where she will deliver the same lecture before the Daughters of Veterans. There will be no charge for admission, and the public is invited.

The latest reports from the front at the Sacramento law factory are to the effect that the anti-prize-fight bill introduced by Assemblyman Rogers is to be dug out of the Public Morals Committee and rehashed, as a result of the action of Dist.-Atty. Fredericks of Los Angeles.

Had not the Wolgast-Memsic contest been staged at the time that it was, the Rogers bill would probably have remained slumbering until the Legislature had adjourned.

Now, it's hard telling what the result will be, as the matter has been brought so forcibly to the front that the

Great Fighter.

PACKEY M'FARLAND IS A MODERN FRANK ERNE, SAYS FIGHT EXPERT

PACKEY McFARLAND is a modern Frank Erne. As for Frank Erne, we might say that he was the Packey McFarland of the Horton law days.

Packey is vindicating the modern boxer. He is marvelously clever, and yet the most aggressive of all lightweight fighters. He is the only one in his class today who could have held his own with the best of ten years ago. It is impossible to tell how a McFarland would fare with a Frank Erne. They were much alike. We have a better line on the true merit of Frank Erne because we know all about the great men he fought. McFarland hasn't yet met such opponents.

Packey is lightning fast of foot. So was Erne. Packey wins most of his fights by outpointing his men. Yet when he wants to he can put over a knockout punch, as Jack Goodman learned not long ago. So could Erne. I believe Frank was a harder hitter than Packey. The men he stopped were greater than any of the men stopped by McFarland. Still, any comparison is hardly fair, for if McFarland had been thrown among such warriors as Gans, McFadden, Hawkins, Lavigne and the rest of that bunch, he might have fought them just as Erne did. The cleverness of the two is hard to compare, for McFarland seems to be absolutely a master boxer today, just as Erne was ten years ago.

In his prime Erne made the great Joe Gans quit in twelve rounds. A crushing righthander that landed on Joe's eye blinded him so badly that he thought the eye had been knocked out, and he backed away from the mixing, covered up, and, turning to the referee, exclaimed that he had enough. It wasn't lack of courage on the part of Gans. It was common sense. He couldn't see—and to keep on would do no good.

When Frank beat George Dixon in twenty rounds he showed marvelous skill with the gloves. Dixon was a wonder. Later he won a twenty-five-round decision over Erne. Then Frank, who was just a youngster, suddenly became famous by fighting a twenty-round draw with the hitherto invincible champion, George Lavigne. Lavigne, a lightweight, had whipped even Joe Walcott, the Giant Killer. He was a terrific fighter. Erne held him even by opposing skill to his fierce rushes.

Just after that Frank added to his fame by knocking out Dal Hawkins. Dal was the most dangerous lightweight in the world. He had a wonderful left hand. The blow he could deliver with that lean left of his would make K. O. Brown's best crusher feel like a tap. When Hawkins hit anybody, down he went, whether classed among the dubs or the champions. He dropped Gans two or three times, and Joe never knew where the punches came from. He knocked Martin Flaherty out in a punch. This time with Erne he dropped Frank flat on his back with the first blow struck and Frank knew all about that left and was watching and waiting for it. But Frank got up in eight seconds. soon as his head was clear he cha from his usual style and mixed tinually.

In the seventh round there w fierce flurry of fighting. Hawkins landing. Suddenly Erne whipped left to his chin and knocked Haw stiff. Even as he was falling the followed to the jaw, and Dal st the floor so hard that his head bou up and down. He didn't move, when the count was over they ca him out. That fight showed Erne a mixer.

Going East, Frank fought El McFadden, outpointing him in two five rounds. McFadden was a gerous fellow. Once he knocked Joe Gans. You can see the clas men Erne had to fight.

His next battle was with Lavign the lightweight championship. turned clever again, and won easi twenty rounds. It was eight m later that he beat Gans in tw rounds.

Frank Erne might have been fighting still if he hadn't made a mis Terry McGovern, featherweight c pion, was at the height of his and when he had cleaned up t owa class people began to wo how he would make out with su master of ring craft as Frank After much talk a match was s up. Erne allowed himself to be suaded to make 126 pounds, alth 133 was all he could go comfort He trained near New York ear July, 1900, a terribly hot sun With the heat and the drying Frank lost weight much too ra and fell into a burning fever. He to stop, but dropped to 123 pound

He was only a shadow of the Frank Erne. On the day of the he scaled only 126. His endurance been burned out. In the first rounds of the fight his great skill speed enabled him to make Terry like a novice. But Frank's str was all gone by the third, and rushed him off his feet and beat down.

Erne never recovered the vi that he lost in that fierce drying A year later he went to the othe treme and fought Rube Ferns, terweight champion. Ferns we the welter limit, while Erne was a lightweight. He hammered until his strength gave out, and Rube beat him down and out in ninth round. Eight months later met Gans again. Still careless weight, he allowed the black ma come in at 136 pounds. Gans's punch caught Erne on the chin was a clean knockout. That wa end of his great fighting days, a soon retired.

"There is no danger of Packey's ing into the error that caused E Erne's downfall. Packey won't out and fight at foolish weights. may make 133 when he has a cha fight for the lightweight title, b will never be splitting pounds wit tell and leaving his stamina or road, to make the weight. Packey be no greater than Erne was ten ago—but I'm inclined to think he'll last longer.

BOWLING SCORES.

Results of the Commercial League bowling on the Cosmopolitan alleys last night:

WOODILL-HULSE.

	1	2	3	4	5	T'l.	Av.
Thomas	166	180	149	178	183	856	171
Conover-Myers	161	156	182	181	141	821	164
Roop	199	186	188	220	195	908	199
Totals	546	540	517	579	529	2,713	

A. K. BRAUER.

	1	2	3	4	5	T'l.	Av.
Snyder	197	167	196	157	174	871	174
Atterbury	175	223	202	167	124	891	178
Welton	193	209	174	165	133	873	174
Totals	565	599	572	489	436	2,735	

BARTLETT.

	1	2	3	4	5	T'l.	Av.
R. Salyer	152	179	196	149	174	783	152
J. F. Salyer	165	179	174	173	125	815	163
Ed. Salyer	193	184	156	177	170	880	172
Totals	510	541	476	499	471	2,437	

WESTINGHOUSE.

	1	2	3	4	5	T'l.	Av.
Moran	127	171	139	183	152	822	164
Potts	226	185	190	154	200	965	193
Noble	172	145	166	168	145	896	163
Totals	525	501	545	527	565	2,663	

HARRIS & FRANK.

	1	2	3	4	5	T'l.	Av.
Cramer	161	146	145	122	111	684	139
Jewell	152	156	145	144	140	836	139
Davis	187	125	182	215	149	858	171
Totals	482	407	472	481	100	2,252	

Visalia.

JURY SELECTED FOR MURDER CASE.

DEFENDANT COMMITTED MOST BRUTAL KILLING.

While Porterville Merchant Was Displaying Goods for Sale Defendant Almost Decapitated Him With a Butcher Knife Which He Had Puchased and Secreted.

VISALIA, April 4.—The trial of Juan Magana, the Mexican accused of foully murdering J. B. Lamkin, a Porterville merchant, at his store in that city on February 17, was begun today before Superior Judge W. B. Wallace. Late this afternoon the jury to try the case had been selected after a day of examinations. Magana is represented by D. E. Perkins and E. I. Feemster, appointed by the court. Both are prominent local attorneys, and it is evident that they will give their best efforts toward securing Magana's release. Magana was captured the day after Lamkin was discovered with his head almost cut from his shoulders after an all-night hunt, and it was with difficulty that officers kept him out of the hands of a mob that wanted to lynch him. The evidence against Magana is considered by the officers to be complete and a verdict of murder in the first degree is generally expected.

Magana was attired in a new suit of clothes, of which he was manifestly proud. About his neck was a flaming necktie, taking the place of the noose which he so richly deserves. The attention which he has attracted is evidently meat and drink to the murderer and frankly bored with the court proceedings he now and then flicked an imaginary particle of dust from his clothes.

APPOINT COMMISSION.

The Supervisors of Tulare county today decided to appoint a dairy inspector for Tulare county provided that no legal obstacles are met with. It will be the duty of this official to see that the creameries and dairies of the county are kept in a sanitary condition at all

gard thereto are observed. A re for the appointment of such an was made by a committee of th salia Board of Trade, backed representatives from Tulare. A the latter was J. P. Murphy, no the creamery business at T but formerly a deputy in this se of the State Dairy Bureau. Mr. phy put up a strong talk and conv the Supervisors that they could such an appointment as the one a as had been done in Imperial co It is the wish of the Board of and of the Supervisors as well tha lare become known far and wid the cleanest dairying county in State. At present the county ranks in the State in the value of dairy ucts, having made rapid strides in dairying industry during the past years.

LECTURES END.

Secretary A. E. Miot of the T County Board of Trade, who has in Los Angeles for several weeks delivering daily illustrated lectur the Chamber of Commerce rooms returned to take up his work at end of the line. Mr. Miot is very pleased with the result of his wo the south. Tulare county will ma a permanent exhibit in Los An and will maintain a lecturer ther most continuously in the future.

FACTORY ELECTS OFFICERS.

Consolidated Motor Company Se Leaders on New Campaign Year.

New officers have just been announced for the Consolidated Car Company of Cleveland, O., succeeds the Royal Tourist Company, the Croxton Motor pany and the Acme Body and V Company of Rahway, N. J.

H. A. Croxton is president and eral manager; K. P. Gill, vice-p dent; J. P. Stolz, second vice-p dent; E. D. Shurmer, treasurer; V Forsyth, secretary.

Other plants are to be taken int organization in the future. This ger will enable the company to a full line of motor cars, taxicabs trucks, ranging in price from $16 $5700 and from 22 to 60-horse-pow

NOVEL PULLMAN RUN.

Government Official Drives Sturdy Car Over Many Miles Mountain Grades and Wins.

Chief Cole of the Government lamation Service in Nevada rec pulled off a novel automobile run w he announced that the machine r ing the best record over 150 m of mountain trails which he would out would be purchased for the s ice.

Thirteen cars entered the compet and from the story told by som the drivers afterwards the route a terrible test for a machine. A l man was the only car which succe in filling all the requirements of contest and the government took immediate delivery of the car. The chine is to be used on the Truc Carson project in Western Nevada

One of the greatest surprises of Interurban League was pulled off Jay night, when the Orpheums met Grand Juniors, the former taking out of three games. The Orphe lost the second game by only nine and but for just a little hard would have made a clean sweep three straight. The Grand Jun were leading the league before game, but were bumped from position. The Crown City's cha look best of all for first place, an the Orpheums should keep up high class of playing it will be a t between these two teams. The Gr Juniors, Cedar Brooks and Ship C from now on will have to roll strongest teams in the league, each of them will surely drop some the games played.

ANOTHER letter, full of information a

Cities and Towns of Los Angeles County

NEWS REPORTS FROM CORRESPONDENTS OF THE TIMES.

Pasadena.

ATER QUESTION AGAIN DEBATED

wn City Folk Return to Beloved Topic.

irman of Committee Resigns in a Huff.

rked at Thankless Task Twenty-five Years.

of The Times, 28 S. Raymond avenue.)
SADENA, April 8.—The little dove of peace reigned over the erations of the Board of Trade r Committee meeting last night. e unpleasantness which was en- red at the last meeting, a few before the municipal election, was tten and every member present d glad and agreed to work harder ever to try to solve the everlast- exatious water question.

first surprise of the meeting was ading of the resignation of H. W. e as chairman of the committee, e last meeting he was charged attempting to use his office as an, to "do politics" and in con- nce he sent in his resignation that he has devoted twenty-five of his life trying to work out ony in the water problems, and forth, he will let the people work themselves.

E. Twombly was appointed tem- y chairman and will likely be permanent chairman.

. Coulston of the Additional Wa- upply Committee stated that his ittee had an additional proposi- from the Mojave River project e effect that water can be taken that river at the junction of north and south forks, which give additional altitude of 1000 nd require eleven miles less tun- . Coulston's committee was also cted to visit the Los Angeles Board and see what proposi- if any, can be secured for allow- asadena to appropriate the Tu- waters, which are now claimed e Angeles.

CAUGHT AT THE START.

man Globenfelt and Rollin Mel- aged respectively 13 and 14, who at the police station last that they live in San Fran- but "went broke" in Los es, stole a horse and buggy from y salesman of the Los Angeles Wholesale Grocery Company rday afternoon, and started to to San Francisco. In the buggy n overcoat and salesman's grip, proved to be their undoing. The drove to Pasadena and went to a stable, where they tried to pawn oat and grip for a night's lodging emselves and horse. The stable- r became suspicious, and notified olice, and the boys were locked in

"THE CITY BEAUTIFUL."

ries Zueblin of Boston delivered a interesting and instructive lecture ight at Throop Academy on "The Beautiful." It was the last lecture e Throop Lecture Course, and was attended.

speaker exhibited many beautiful n slides showing the playgrounds, libraries and streets of many e larger cities of the country. He d that Boston has the most beau- library building in the country, the Chicago library is used the "The libraries of the country are ing a wonderful influence," said Every town in Massachusetts has lic library.

onuments of heroes should be d on prominent corners in cities ont in the parks because in the they look too much like tomb- s. This plan is followed in hington with a delightful effect.

l public parks should be near the e. Many of our cities, notably go, have found that out and to- Chicago has the sixteen best pub- playgrounds to be found anywhere e world.

nday band concerts in the big parks is one of the best things ble. I understand here in Pasa- you people have some trouble having Sunday band concerts. an idea is Puritanic, unartistic immoral because there is nothing n can have so good an effect on the e as good wholesome music in the parks on Sunday afternoons. ere you have an opportunity of ing one of the most beautiful nat- parks in the whole world. I mean Arroyo Seco, which can be made a park from Pasadena to Los An- s. The ground is of but little val- for anything else and a move ld be started, at once, to improve The larger cities of the country turning to public parks and play- nds as the solution of welding the rsified people of the United States patriotic American people. Today on has 20,000 acres in parks while York has but $17,000 for all its slation.

MORE TROUBLES.

ayor Earley, City Engineer Van m, and City Attorney Carr went to onte yesterday to make investiga- around the city's swamp farm ted at that place. A farmer ed Temple living in that locality, begun suit for $17,500, alleging that City of Pasadena maintains a big mp on its land which is a nuisance has caused Temple serious loss of e. The lawsuit has started an ncurrent of sentiment as to ther Pasadena did not acquire a e elephant when it bought the rows as possible future water sup- To date the city has hardly re- d enough income to pay the taxes it has been almost a constant ce of annoyance for one reason or r.

BIG SUMS REALIZED.

e Throop Music and Art Building has been boosted to the extent 4075 which is a nice little nest egg ards the entire fund of $50,000 which committee in charge hope to raise the new building which will not started until the full amount has raised.

this amount the Roosevelt lecture ided $3000 and the Coleman Cham- Concerts $1075. The Roosevelt lec- was given under the auspices of Throop Lecture course, which red a little over $4000. Of this unt $1000 was retained for the efit of the lecture course and the ance turned over to the music and fund.

he committee having charge of the man Chamber Concerts, composed Mmes. Albert Sherman Hoyt, Thad- e Lowe, Jas. H. McBride, J. A. Cul- n, Howard Huntington and Miss

Mrs. Abbot Kinney,

wife of Venice millionaire, who was elected member of Ocean Park School Board.

Marion Sharpe, is delighted with the success of the concert this year, both from a musical and financial standpoint.

NEWS BREVITIES.

W. P. Fuller, Sr., president of the Fuller Paint Company of San Francisco, is seriously ill at the Hotel Green where he has been a guest since the marriage of his son, several weeks ago, to Miss Wright. A singular coincident is that Walter S. Wright, father of the bride, is also dangerously ill at his home on East Orange Grove avenue. Mr. and Mrs. W. P. Wright, Jr., have been called from their home in San Francisco to attend the bedsides of their fathers and fathers-in-law.

Frank G. Allen, president of the Moline Plow Company, Illinois, has concluded to make Pasadena his home and has purchased a home site in Oak Knoll, consideration $45,000. The tract consists of six and one-half acres and is located on the bluff west of the Pasadena County Clubhouse and was formerly a part of the golf course.

Pasadena has two thorough farmer boys. They are Carter and John Carter, aged respectively 10 and 8 years. Their parents are poor and the boys are compelled to get out and help hustle the living, consequently they have rented a number of vacant lots in North Pasadena, and have planted potatoes, a crop which is profitable, because with the great amount of rainfall during the past spring the potatoes will grow to maturity without irrigation.

SOCIETY NEWS.

The music-room of the Hotel Maryland was crowded last night for the recital of Miss Flora Wilson, daughter of Secretary of Agriculture Wilson, who sang a number of songs assisted by Mrs. Gertrude Ross. Miss Wilson has a beautiful, clear voice and her music was greatly enjoyed by those who were present, including most of the famous musicians of Southern California.

One of the smartest affairs of the week was the bridge party given yesterday by Mrs. George Gerald Guyer of Altadena in honor of her mother, Mrs. Andrew McNally. Mrs. G. O. Ellis of Detroit, and Mrs. James Henry Warner. The guests included a number of the society women of Altadena.

Mr. and Mrs. A. T. Welles of Altadena entertained a number of friends last night at bridge.

Mrs. I. B. Winslow entertained a number of friends yesterday afternoon at her home No. 718 Arroyo drive at bridge in honor of the Misses Esther and Polly Hughes.

Mr. and Mrs. William A. Magie and children, the Misses Mildred and Lolita Magie and Edward A. Magie, and Miss Margaret Brockway of Hartford, Ct., motored up from Coronado yesterday and will be guests at the Hotel Vista del Arroyo for some time.

"The Birds of the Arroyo Seco" was the subject of a very interesting address given last night by Mrs. Harriet Williams Meyer of Los Angeles before the members of the Pasadena Audubon Society, which met at the home of Mrs. F. A. Banks No. 965 North Madison avenue.

Hotel Vista del Arroyo. Bungalows. Sleeping porches. Tennis court. Pasadena.

Artist's materials at Wadsworth's.

BUILDING ACTIVITY AT POMONA.

Subdivisions Being Sprinkled With Cottages and Waste Places Are Being Utilized—Flower Mission Elects.

POMONA, April 7.—Building activities in the newer subdivisions here continue. There are now over sixty houses in the Ganesha Park tract and there are four more being constructed, two of these by T. H. Williams. The Ganesha Park entrance at the north end of the tract at the Pacific Electric Railway station, has been beautified with an attractive cobblestone entrance and green lawns. In the Antonio Heights and Casa Grande tracts many houses have been built.

Dr. J. K. Swindt, J. Nugent and E. K. Parker have homes nearly completed near new Lincoln Park, which the city is beautifying with trees, plants and lawns. Contractor James Wilton is commencing the construction of an attractive residence for J. F. Evans in the tract. Several new homes have been built in the East Holt avenue subdivision, and the city will soon have a small park laid out in this locality, the land having been donated by interested property owners. Four new bungalows are being finished in the Walker-Dole tract.

POMONA NEWS BRIEFS.

The newly elected officers of the Pomona Fruit and Flower Mission, the local charity organization, are Miss Anna Cason, president; Mrs. Howard Ulery and Mrs. A. H. Snow, vice-presidents; Miss Ella Cannon, secretary; Miss Maria Eells, corresponding secretary; Miss Elizabeth Lee, treasurer; Misses Cason, Cannon, Schureman, Lee and Sanborn, directors. The mission has been in existence over twenty years and has done and is doing a splendid philanthropic work.

The travel section of the Ebell Club met this afternoon at the home of Mrs. Arthur Crabb on Columbia avenue.

Mrs. L. B. Tuller read a paper on the military expedition led by Gen. J. C. Fremont from St. Louis in 1846. Mrs. Crabb told of prominent Native Sons of California and what they have done to achieve fame. Mrs. C. A. Mayo rendered vocal solos.

Mrs. H. P. Wilkes entertained the members of the Lotus Club at a thimble party yesterday afternoon. The guests included Mmes. W. F. Herman, C. F. Cahoon, W. Lattin, H. Heath, Earl Clark, E. S. Norton, C. O. Werner, W. Cahoon, S. Ingham, E. McIntyre, J. Hart, and Miss Lattin.

Santa Monica Bay.

MILLIONAIRE'S WIFE WINS OUT.

MRS. ABBOT KINNEY IS ELECTED SCHOOL TRUSTEE.

Rich Woman Devoted to the Interests of Her Home Gives Time and Close Attention to Its Educational Interests—Ocean Park Postoffice Seeks New Quarters.

VENICE, April 7.—Without a hint of opposition, Mrs. Abbot Kinney, wife of the doge of Venice—the man who made a certain brand of cigarette famous, and while doing so placed himself in the millionaire class—was today elected to a position on the Board of School Trustees for Ocean Park. With her she carried to victory W. M. Kendall and G. H. Nettleton. Only 154 votes were cast, and in the allotment of terms Mrs. Kinney also scored a victory, drawing the three-year job. Kendall goes on the board for two years, and Nettleton for one.

VENETIAN NEWSLETS.

As it would take at least three months to get the postoffice out of its present quarters, it has been deemed best to build the racing roller coaster over, around and back of the building now utilized as a postoffice. This will in no wise interfere with the roller coaster plans, and that structure will be hurried to completion, with the opening race to be pulled off early in the Junetime.

Lewis Ager sustained a fracture of the arm by falling from an electric service pole. He was painting the pole when the accident happened.

The Building Superintendent today issued to Stanley Parkhill a permit for the construction of a three-story apartment house at No. 37 Sunset avenue. The structure is to cost $10,000.

The members of the Board of County Supervisors were the guests of the Venice Boosters' special Boulevard Committee today. The guardians of the county highways were driven to the Boyer walnut grove near Palms and shown how easy it would be to cut a kink out of the boulevard between Los Angeles and the sea by utilizing a forty-foot strip on either side of the trolley tracks for a distance of 900 feet through the walnut trees. The idea appealed strongly to the Supervisors and the chances are that the road will be ordered opened just as soon as the necessary procedure can be carried out. The Supervisors were also shown the desirability of the improvement by the county of that section of Eighth street which is in the county, forming a link in the cross-city highway from Venice to North Santa Monica.

The Venice Boosters are in high feather over the bright prospects of securing immediate and favorable action at the hands of the county Supervisors in the matter of acquiring rights of way for a boulevard through Boyer's walnut grove, just west of Palms. The plan is to build a road over this stretch of 900 feet on either side of the track, thus opening a new boulevard from Los Angeles and Palms to the beach. The Boosters' Boulevard Committee one day next week will take the Supervisors over the route and explain the benefits of the proposed road to them.

If the Venice Boosters have their way, the name of the city of Ocean Park will soon be changed to Venice. Such change has received the indorsement of the Boosters, who are behind the petition that is now being circulated. This is addressed to the City Trustees, and requests that a special election be called for the purpose of giving the voters of the city an opportunity of expressing themselves on a matter that was proposed three years ago.

The Venice of America is giving serious consideration to the matter of at once adding 700 feet to the end of the Windward-avenue pleasure pier. Such an addition would afford an easy landing place for boats of considerable draft and would add boating to the number of attractions of the resort. It is expected this improvement will be made in time to accommodate the summer crowds.

In arranging for a season af activity the Pick and Shovel Club has decided upon April 18 as a field day. This will be celebrated by an all-day meeting at the home of Mrs. E. B. Brown in Villa City.

OCEAN PARK NOTES.

Notice was given by the postoffice inspector today that proposals would be received until April 18 for suitable premises for use of the Ocean Park postoffice. The government wishes a five or ten-year lease from July 1 of the present year and specifies that the building shall contain not less than 2700 feet of floor space and be not more than eighty rods from the railroad station of the trolley line.

Mrs. Minerva Hildebrand, aged 46 years, died last night at her temporary home, No. 27 Dudley avenue. Deceased had been at the beach during the past year, coming from Streeter, Ill., to which city her body will be sent for burial.

BODY NOT RECOVERED.

The body of Joseph Ford, the young waiter, who yesterday evening jumped into the ocean from the municipal pier, has not yet been recovered, although officers and the friends of the dead man watched the beach closely throughout the day. There is no belief that he had any design to commit suicide. On the other hand, it is the generally accepted belief that being drunk he made the leap not knowing what he was doing.

SANTA MONICA BRIEFS.

The automobile fraternity in general is encouraged to believe that the decision of the County Supervisors will be to join in the improvement of Eighth street. That part of this street lying between the cities of Santa Monica and Ocean Park is county territory. The cities are to open the street from end to end along the beach and convert it into an automobile boulevard. Cooperation on the part of the county is required in closing the gap. Santa Monica is at this time condemning property to open Eighth street across the Southern Pacific and Pacific Electric tracks, and through the bean fields on the north to San Vicente boulevard.

By rescinding its former action, the Board of Education has reopened the matter of selecting an annex for the Washington School Playgrounds. A troublous community squabble is on in full blast, with each side represented by its legally versed advocates. Final decision in the matter is expected to be made next week. Originally the board's decision was to purchase four lots at the corner of Fourth and Ashland streets. This site is across the street from the present school property. That is urged as an objection, by those who believe the playground annex should be on the two lots adjoining the present school property on the north.

Seaside Odd Fellows are looking forward with considerable interest to the annual session of the Grand Lodge, soon to be held. It is their belief that the project of subdividing the State into two jurisdictions for Grand Lodge purposes will be accomplished at this time, to the benefit of the subordinate societies of the State's southern end. Such division would mean the founding of an Odd Fellows' Home in the South. Santa Monica will become a candidate for the location of this home and expects to be in position to offer an attractive site.

A three-story apartment-house containing forty-four rooms is to be built on Ashland avenue, at No. 113. A permit for the building was issued today. The structure is to cost $15,000 and will be built by Lee H. Cooper.

NEW LAWMAKERS DOING WELL.

Tropico Trustees Pass Ordinance Fixing Salaries and One Regulating Speed of Vehicles.

TROPICO, April 7.—Thursday evening the Trustees met, and added two more ordinances to those already passed. The first ordinance was fixing the salaries of the several officers; the second was the speed for vehicles, which is limited to fifteen miles an hour; also making it obligatory for all vehicles to display lights after dark. The question of licenses was discussed, but no action was taken.

NEWS BRIEFS.

The Chamber of Commerce discussed the propriety of giving a public reception, in honor of the launching of the new city. A committee was appointed to take the matter up, and make all arrangements for the event.

James Rich was elected school trustee today, over J. J. Laws.

Monrovia.

DARK HORSE IS SLAUGHTERED.

VOTERS EXPRESS CONTEMPT FOR SHARP POLITICAL TRICK.

By a Majority of Three to One Dr. John S. Allison Wins Over the Socialistic Candidate Who Robbed Up at the Last Moment—Marks End of Trouble.

MONROVIA, April 7.—No more emphatic endorsement of an administration could be desired than was the re-election today of Dr. John S. Allison to the Board of Education by a 3 to 1 majority over Dr. Joseph E. Pottenger, Socialist nominee, supported by the School Advisory Committee faction. In interest and proportion of the registered vote polled, the contest rivaled a general municipal election. Three hundred and thirty-four ballots were cast, of which 257 were for Dr. Allison and seventy-seven for Dr. Pottenger.

For the first time in the history of the city, an attempt was made to use the leverage of political affiliations in a school election. Late yesterday afternoon Dr. Joseph E. Pottenger, younger brother of a member of the Advisory Committee, made his trial heat as the mysterious "dark horse" touted by the advisory faction, and pulled down the socialistic nomination for school trustee. The call for the snap caucus of the communal dreamers was not issued until noon. As Dr. Pottenger is the local socialistic luminary, his nomination was a "sure thing." The transparent game is no doubt partly accountable for the overwhelming majority of Dr. Allison. A frequently expressed sentiment on the streets was "so flagrant an attempt to bring partisan politics into a school election merits a stinging rebuke, and we will administer it at the polls."

Not all the members of the Advisory Committee considered an alliance with socialism compatible with their official functions. John H. Bartle, president of the First National Bank, and conservative member of the committee, said in an interview: "I wish to go on record as bitterly resenting the introduction of political intrigue into this campaign. Dr. Joseph Pottenger is not the official candidate of the Advisory Committee, but he may, for all I know, be the choice of some members. I am told that is the general impression. Dr. Allison has merited re-election, and I regret that honest differences of opinion regarding school affairs should degenerate into personal antagonism."

Dr. Allison says: "I do not regard this as a personal victory, but as an indorsement of the Board of Education and especially of my colleagues, Mrs. W. F. Marshal and F. S. Whitcomb, both of whom have served much longer than I. Particularly am I pleased with this public tribute to Mrs. Marshal, who has served many arduous years on the board, years when the public purse was lean, and there was much to do and little to do it with, and she brought to the work the same civic spirit that prompted her a few years ago to put up $7000 gold to save the options on the city park. Her position during the past six months of vitriolic contention with the Advisory Committee has been particularly trying, and she richly deserves the expression of confidence given today."

It is believed that the election of Dr. Allison is the conclusion of school dissension. Three times within six months the Advisory Committee has gone before the people with various issues and has been defeated on every count.

STUDENTS WORK ALL NIGHT.

Labor Strenuously for Election of Huntington Park Man to Succeed Himself As High School Trustee.

HUNTINGTON PARK, April 7.—Fired with campaign ardor some of the boys of the High School worked all night last night in the interest of the candidacy of A. F. Spaulding, who was elected today to succeed himself as High School Trustee.

D. Condley was chosen to succeed Mr. Schertzinger as a trustee of the Grammar School district.

CLAREMONT.

CLAREMONT, April 7.—For some weeks the Pomona Gas Company has been laying mains from Pomona to Claremont. The work has been completed in the lower section of town and gas was turned into the mains today. The quality of gas will be the same as that used in Pomona and will come from the same plant.

At the monthly meeting of the City Trustees this week James A. Johnson was elected City Marshal and City Recorder Phelps was reappointed. A franchise was granted to the Pacific Light and Power Company to run a power line on Milk avenue.

Dr. Justin E. Abbott of Bombay, India, delivered an address before the students yesterday. His subject, "Progress in India," brought out the rapid development that is taking place in that country.

At the annual meeting of the stockholders of the Oak Park Cemetery Association, the following men were elect as directors for the coming year: Dr. Thomas, Dr. Geer, L. N. Smith, E. C. Norton and F. P. Brackett.

Redondo Beach.

KINGLY SPORT OFF MANHATTAN.

JEWFISH OF GREAT SIZE ARE BROUGHT ASHORE.

One Caught Yesterday Weighed Three Hundred Pounds, Which Is Some Fish—Mabel Bemmerly, Former Actress, Plays in Great Luck by Having One Charge Dismissed.

REDONDO BEACH, April 7.—Jewfish, which the fishermen claim rob their nets of fish at the fishing grounds, several miles out, are being captured by the local fishermen. Today Charles Allen caught a mammoth fish weighing exactly 300 pounds. The fish was landed with hook and line near the fishing grounds off Manhattan. Yesterday C. Stoltenburg caught two of the jewfish, one weighing 215 and the other 165 pounds.

Several of the big fish were landed earlier in the week by the owners of the fishing boats of the Mosquito Fleet here.

MABEL FINED.

Mabel Bemmerly was fined $30 or thirty days by Judge Wells this morning when tried on a petty larceny charge for stealing a skirt from Mrs. M. Kuch. When Mabel pleaded guilty the judge decided to dismiss the second case against her for grand larceny. Fortune appeared to favor Mabel twice this morning when through the influence of Deputy District-Attorney Hill her sentence was suspended.

CAPTAIN PAYS.

Capt. J. I. Hathaway, the obstreperous sea captain, who raised a disturbance here and in Hermosa last night, was fined $5 by Judge Hinman and then turned over to Judge Wells, who fined him $10 and 60 days with a suspended sentence for the sixty days.

SCHOONER BUMPS WHARF.

The four-masted schooner William Olsen broke her bowspirt to pieces this morning against the end of Wharf No. 2, when tying up at that wharf. The vessel was damaged to the amount of about $50. Big swells were running this morning and one of them carried the schooner high above the wharf. When the swell receded the bowspirt struck the pier.

SCHOOL MEN ELECTED.

O. C. Hinman was elected Redondo Grammar School Trustee for a term of three years today over W. A. Galentine, his only opponent. Hinman received 88 votes and Galentine 18. Until late last evening it was thought that Hinman, the incumbent, had no opposition, but Galentine was run by a faction who do not favor the school bond issue that is proposed.

R. E. Matteson was re-elected a member of the Union High School Board, receiving 107 votes in Redondo Beach. He had no opposition.

Most of the residents of Hermosa Beach forgot the school election today and but six votes were cast. R. E. Matteson was re-elected a member of the Union High School Board and Llewellyn Price was elected for the three-year term, and Mrs. Alice Porter for the one-year term. Matteson, who was one of the voters at the farcical election, received five votes and Price and Mrs. Porter each six votes.

Something of a contest was expected in Grant School District, where twenty-two votes were cast. There were two factions, one representing the old board members and one a new ticket. The new ticket, Edward Bond for the three-year term, and I. Miller for the one-year term, was elected, each getting twenty-one votes. J. T. Lockhart and D. Campbell, the retiring members, each received one vote. R. E. Matteson was re-elected on the Union High School Board and received twenty-two votes.

Azusa.

MUST ANSWER BRUTAL ATTACK.

WILLIAM AUSTIN BOUND OVER BY JUSTICE GLOVER.

Defendant Entered the Room of His Wife Who Had Left Him and Stabbed Her Viciously Several Times—Offers Lame Excuse That He Was Drunk at the Time.

AZUSA, April 7.—Willie Austin of Pasadena was tried yesterday before Judge Glover for house-breaking and attempted murder, his wife, Rebecca Austin, being the prosecuting witness.

Mrs. Austin left her husband some months ago, the trouble, according to her statement, being that he not only did not support her and their child, but that he took from her all that she earned. She became housekeeper for Mrs. George Matthews of Citrus avenue, Azusa. Austin tried several times to induce her to return to him and because of his annoyance of her was ordered by Mr. Matthews to keep off the place.

Just after midnight on March 18, the man broke open a window on the lower floor of the house, found his way to his wife's bedroom on the second floor, and stabbed her several times as she lay in bed; the only thing that saved her life being the fact that the most dangerous blows went through the arm.

Austin made no statement at the trial, but later in conversation admitted the stabbing, claiming, however, that he was drunk and did not know what he was doing. There was, however, much method in his madness. He knew enough to jump from the balcony when his wife's screams brought Mr. Matthews to the scene; also, although he had a return ticket to Pasadena, he is thought to have ridden under the trucks to Monrovia, where the early morning car stops, and to have walked from there to Pasadena.

Descriptions of the man were at once sent out by Sheriff Hamlin, and on Sunday he was arrested by a member of the Pasadena police force. He was brought to Azusa that night, and was arraigned the following day. The preliminary trial was set for March 28, and was held over until April 6. He was held to answer to the Superior Court, and, in default of $3000 bail, went to the County Jail last evening.

FISHER FOLK.

Several fisher folk came out from Los Angeles on the noon car today. Some went to near-by points along the river, others took horses for Follows's Camp in the San Gabriel Canyon, where they will spend some time. There has been some misunderstanding about the opening of the fishing season, and the fish heretofore caught by those who have stolen as quietly as possible up to the canyon have had a flavor which they would not have had if those who caught them had known that they were not violating the law.

MARKET BASKET

HINTS FOR BUSY HOUSEWIVES

FISH FOR LENT

French Sardines
German Rollmops
Marinated Herring
Russian Sardines

Smoked Salmon—40c
Kippered Cod—30c
Kippered Albicore—30c
Smoked Halibut—25c

All Fine Flavor---All The Best

Have you always been satisfied in your dealings with us? If not, FOR ANY REASON, come in and let us know—for we GUARANTEE SATISFACTION to every customer. We freely exchange goods or refund your money.

Specials for Saturday

Finest Litre Cans Bismarck Herring, Reg. 65c lb, Per Can 40c
Swedish Health Bread Package 20c

At Both Stores.

Naumann & Schill

306 So. Spring Inc. 224 West 5th.

We Give S. & H. Stamps

Broadway Palace Market

SIX TWENTY-TWO SOUTH BROADWAY

Spring Street Palace Market

303 SOUTH SPRING 208 WEST THIRD ST.

Shoulders Young Yearling . 8c
Roast Veal 15c
Pot Roast Choice 12c
Choice of Best Butter, lb . 30c
Roast Pork 15c
Oregon Cream Cheese 20c
Philadelphia Scrapple 10c

These prices are for cash at the market only

We Give S. & H. Stamps

Saturday Specials

Canteloupes
Grapes
Pineapples
Jonathan Apples
Hothouse Cucumbers
String Beans
Sweet Potatoes
Fancy Asparagus

Shipment of Alligator Pears and Mangoes Due Today

Ludwig-Matthews Co.

133-35 S. Main St.

Tel Main 550 Home A6238

DON'T FORGET **G. WASHINGTON'S COFFEE** TO-DAY

For the home, for the camp, for the seashore. No trouble to make, no trouble to pack. All good grocers sell it. If yours don't, go to one that does.

RISELAY-SLAUSON CO., Distributors

Phone Main 5173. 311 Higgins Building

German-American Wine Co.

Pure Goods Only

Home F4388 314 West 5th St. Sunset Main 2682

go Santa Fe

Our road bed admits of fast time.
Our equipment is built by Pullman.
Our meal service is managed by Fred Harvey.
Our employers are courteous.
Earth scenic wonder, the Grand Canyon, is on your way and you have the privilege of stopping over.
Scenes of Ancient Indian Pueblos, en route.

that's why

Those who want the very best service go

Santa Fe all the Way.

To Kansas City and Chicago.
The Luxurious
California Limited
is an exclusively first-class train.
The Tourist Flyer
is a new fast train.
The Overland Express
is the old stand-by.

Ask about our Back East Excursions

Always
Tickled To Talk Tickets
E. W. McGee, G. A., 334 So. Spring St.
Phones, Home A5224, Sunset Main 734.

Santa Fe

KET
KET
HOUSEWIVES
LENT
ed Salmon—40c
ed Cod—30c
ed Albicore—30c
ed Halibut—25c
The Best
ngs with us? If not, FOR
we GUARANTEE SATIS-
hange goods or refund your
aturday
k Her- 40c
20c
Schill
224 West 5th.
Palace We Give S. & H. Stamps
ROADWAY
ce Market
EST THIRD ST.
of 30c
utter, lb 15c
n Cream 20c
10c
e market only
y Specials
Hothouse Cucumbers
String Beans
Sweet Potatoes
Fancy Asparagus
Mangoes Due Today
hews Co.
n St.
Home A6238
S COFFEE TO-DAY
to make, no trouble to pack.
Distributors
311 Higgins Building
Wine Co.
nly
Sunset Main 2682
Fe
ed Harvey.
von, is on your
stopping over.
n route.
y
ice
Way.
ions
Tickets
4 So. Spring St.
Sunset Main 736.

ory of the Day's Events Below Tehachepi's Top.

NEWS REPORTS FROM CORRESPONDENTS OF THE TIMES.

San Bernardino.

TRAORDINARY COURT SCENE.

e Commends Jury for e Verdict Rendered.

s District Attorney for Conduct of Case.

Exonerated for Slaying Enemy of Sister.

BERNARDINO, April 7.—At 8 tonight the jury hearing the of murder against Robert returned a verdict of not

the verdict was read Judge Oster warned the spectators any demonstration. Despite unction a murmer rippled the of the closing scene.

charging the jury Judge Oster ded them for their verdict, that they had done their duty. t this was one case in which t of acquittal meant no mis- of justice. The court also ded Dist.-Atty. R. B. Goodcell fair manner in which the ion had been handled.

shot and killed his sister's -in-law, Jack Harvey, in Mill Canyon, several months ago, the and the woman's husband cruelly misfreated her through period of years, her lot being than slavery.

morning of the killing the de- had insulted Mrs. Harvey, her screams and the oaths of the hing her brother, Robert over the telephone. Attorneys dsoe and Willis Guthrie rep- Powell. Mrs. Harvey is su- ey for divorce.

DARING JAIL BREAK.

of the most daring escapes from ty Jail in its history occurred t, when four young men, be- 17 and 20 years old, incarcer- third floor of the jail, in the department, dug their way the west wall and descended ound by means of a rope made their blankets, which they tore s for the purpose.

cape was discovered this morn- employees in the Sun office, oins the jail property. They d the long rope blanket dangling from the dizzy and quickly gave the alarm. prisoners had probably been urs on the road.

scapes had been arrested by Officer Bagley, one of them, isher, for burglary, alleged to e committed at Rochester, other three, Herbert Kelly, ears, and Jack Reid, aged 17, Lobdell, aged 15, were being dependent children, having run m their homes in Chicago. o their age, it was not con- ible to keep them in the De- Home, so they were being con- the juvenile and woman's de- of the County Jail, pending n of their cases. It is be- commenced digging the hole the wall Thursday morning. a spoon for this work, hav- trouble in getting a hole large through which to crawl. was to have been released a few days, as the burglary ainst him was not regarded ent well established to e expense of proceedings him.

CHINISTS DISCHARGED.

ten machinists were dis- by the Santa Fe, and it is that their dismissal was due activities in the cause of . The shops are conducted on endent basis, much to the unions here and elsewhere. having laid awake nights months trying to devise s of deluding the independ- to get them to pay tribute s in support of "officials." ance papers given the dis- men show they were let out reduction of force."

tors of the Mentone Heights Company at a conference to- ded to set out 100 acres to nd oranges at once. They also over 100,000 nursery l plan to plant their entire over 750 acres in time. Ex- show the land to lie ex- favorable for the growing fruits. The land is situated tablelands at the mouth of Canyon.

E. Jolly has resigned as pastor irst Christian Church. Rev. Hatter of Los Angeles, will ancy. Jolly is to retire from ry, owing to ill health.

Inspector Guy Flory today the old Garner Block at of Third and D. The en- has been torn out in making . It is understood the walls found weak. All workmen drawn, pending a thorough

INTO PROGRESS NOTED.

Receipts Show Material Gain, Are to Be Improved and y Sells Rapidly.

JACINTO, April 6.—Postmas- Hannahs has just completed al report ending March 31, ows an increase over the ear of 13 per cent. The to- ts for the year just closed 32, against $3232.57 for the ious. For the month of ch, the receipts of the office 21, against $319.97 for the ding month of last year, an of 20 per cent. In the money partment business has in- from $17,000 to $19,000, and ey business also shows a in letters and packages

meeting of the City Trustees steps were taken to in- walks by building from north on Jordan avenue to sides, and from Main street Sheriff street to Third, both from Main to Sixth on Santa side. North Central avenue ed graded. R. L. Loucks ted City Engineer to have sidewalk construction.

Thomas, who last week pur- Bentley property on Cen- for $10,500, has closed the M. D. McNeil for twenty- improved land for $5000. property is improved with house, artesian well

limits, about one-half mile from the center of town. As part of the purchase price, Mr. McNeil takes two building lots on the corner of Main street and San Jacinto avenue for a consideration of $800. Mr. McNeil expects to build on the property on San Jacinto avenue between Sixth and Seventh streets.

BRIEF NEWSLETS.

F. P. Whitcomb purchased the Alice Kiser two-story house and lots on Montrose avenue, the consideration being $1500.

Ranchers announce that within a few days mowers will be busy with one of the biggest and earliest hay crops ever produced in this section. Both grain and alfalfa is far advanced and on the alfalfa fields haying will soon be in full swing. The season is from two to three weeks in advance of normal years. Orchardists find their fruit trees are budding and blossoming in advance of the usual date, and indications are for an exceptionally heavy fruit crop.

Tommy Rawson, one of the largest landowners of the county, reported this week that honey men of the back country are looking forward to one of the best years they have ever experienced. Copious and opportune rains have made the flowers, from which the bees gather their sweetness, most plentiful. Sage is in prime condition and vegetation generally is luxuriant. With the usual April showers, which have already arrived with refreshing downpours, this season's honey crop should be a record breaker. Light, warm showers during March and April are needed to assure money-making yields to the beemen.

Ranchers in the artesian belt announce that wells are flowing stronger this spring than they have for many seasons past. Landowners who depend upon artesian water flows for irrigation are assured of abundant supplies.

San Diego.

BURRO FIGURES IN BAD MIX-UP.

LIFE OF CHILD SAVED WITH GREAT DIFFICULTY.

Unceasing Patrol of Border by Soldiers Cuts Off Two Hundred Chinese Who Were Trying to Evade Exclusion Laws and Come Into State—Rice Sent Them.

[BY DIRECT WIRE TO THE TIMES.]

SAN DIEGO (Cal.) April 7.—[Exclusive Dispatch.] The efforts of three men with the use of a pair of clippers saved the life of Annie Nieven, a 12-year-old girl, from being chewed to death by a maddened burro at La Jolla this afternoon.

Before she was rescued from the strange predicament the animal had bitten a huge gash in her thigh. The burro was tied to a post with a steel chain. The girl was on its back when the animal began circling the post. In going around the chain became circled around the child's neck. The farther around the animal went the tighter grew the chain until finally the burro fell with the child beneath it. The chain still around her neck.

The burro erstwhile a pet became infuriated because it could not free itself. It was biting the child savagely when J. W. Bradley was attracted by her screams. He held the burro's head to keep it from biting further and other men came running up, but they could not pull on either the burro or the child for fear the tightened chain would choke the latter. Finally a stout pair of clippers was procured at a hardware store with which the chain was severed. The injured child is a daughter of J. W. Nieven, a barber.

STARVING CHINESE.

Owing to the unceasing vigilance of the army patrols at the international boundary line, and the sharp watch on the coast maintained by immigration officials in the government power boat Orient, about 200 Chinese are said to be on the verge of starvation at Ensenada, Lower California. Chinese merchants in San Diego yesterday afternoon shipped 100 mats of rice by steamer to Ensenada to feed the Chinese held there by the exclusion laws of this country and by the hope that they may elude the American officers and cross the line into California.

Smuggling of Chinese from Ensenada, which is said to be the center of the activities of the smugglers on the southern coast, has been practically suppressed by the crew of the Orient, and the army patrols. The patrols established to prevent filibustering expeditions into Lower California have blocked all the trails which the immigration officials heretofore could not watch unceasingly. With the Orient at sea the business of transporting the Chinese north from Ensenada in launches has become too hazardous and consequently they have been forced to wait there or go south to other Mexican ports.

John Day, aged 65, is the name of the man whose body was found in the bay Wednesday morning. Police and detectives today are looking for the person or persons who cut Day's throat, lashed his feet together and weighted the body with a heavy piece of railroad iron. Day disappeared three weeks ago from a local lodging house, after drawing $50 from a bank, where he had on deposit about $600. He dined that evening with an acquaintance, and was not seen alive after that, as far as can be learned.

Identification was made by a detective, who recognized the clothing on the body.

A richly-dressed woman, who for several weeks has been a guest at several fashionable hotels, fell into the clutches of the police early this morning.

She was booked on a charge of intoxication. When arrested she was on a street in a questionable part of the city in company with a soldier of the provisional camp. She was given a ride in the patrol wagon to the Police Station, where the desk sergeant examining the contents of her pocketbook, found several letters addressed to Mrs. R. M. Otis, in care of the hotel where she was stopping. The letters were mailed in Oakland and San Francisco. She admitted that she was Mrs. Otis. After she had sufficiently sobered she was sent to the home of Jail Matron Mrs. Chambers, who straightened her out and sent her North on an afternoon train.

stopped at the hotel the last stopped at the Hotel the last two weeks, during which time she made life for the bell boys and waiters extremely worth while; because of her conduct she was ordered to leave two apartment houses. She is said to be a wealthy woman of Oakland.

An Eye Insurance Policy at Your Druggist's. Murine Eye Remedy Insures—Eye

El Centro.

WILL APPEAL FROM DECISION.

Colonel Holabird Announces Company's Plans.

Attorneys Say Hutton Decision Is Vulnerable.

Conditions of the Concern Are Much Involved.

[BY DIRECT WIRE TO THE TIMES.]

EL CENTRO, April 7.—[Exclusive Dispatch.] Receiver Holabird of the California Development Company today announced that he will appeal from the decision of Judge Hutton in the case of Thayer vs. California Development Company, wherein the judge decided that the company is a public service corporation and must deliver water at its fixed rates to others than holders of stock in mutual water companies.

When the decision was rendered Receiver Holabird announced he would not take an appeal, but on advice of his attorney the receiver now deems it advisable to appeal, notwithstanding Holabird's personal views.

The hearing of the petition of Receiver Holabird for an order to sell the property of the California Development Company is now on before Judge Cole of the Imperial County Superior Court.

Before hearing the petition motions interposed to obstruct the proposed sale were taken up. The Title Insurance and Trust Company, plaintiff in the original action, upon whose petition a receiver was appointed, offered supplemental complaint making Sociedad and the Lower California Land and Water Company parties defendants. Boaz Duncan, also an intervenor, offered supplemental complaint of the same nature in which execution and non-delivery of mortgage on Mexican property was also alleged.

Col. Holabird described the condition of the system necessitating expenditure for repairs and betterments in excess of revenue from the sale of water and said it was his opinion that the interests of all concerned would be conserved by the sale of the property. The taking of testimony and depositions, arguments and preparation of briefs on collateral issues will consume considerable time and doubtless the court will hold the matter under advisement for the present.

Escondido.

EYE OF NEEDLE TRAVELS A YEAR.

WOMAN GETS WELL WHEN JOURNEY IS CONCLUDED.

Section of Instrument Enters Hand and Finally From Calf of Leg—Physicians Have Been Amazed at the Unconquerable Trouble Which Is Now Quite Clear.

ESCONDIDO, April 7.—Mrs. I. J. Frazee, wife of the postmaster at Mobsa, owner of the quaint Moreland Castle, in the Moosa Canyon, fifteen miles north of Escondido, attributes the improvement in her health the past few weeks to the fact that the "eye end" of a needle which entered her body in the palm of her right hand has recently, after traversing the length of her body, emerged from her right leg, between the knee and the ankle. The presence of the foreign substance in her body has occasioned her great suffering, both mental and physical, and at times she has feared that she would be unable to stand the strain.

Mrs. Frazee felt the prick of either a needle or pin over a year ago while she was rubbing clothes over a washboard. Immediately she commenced to suffer pain. She searched the clothes in the wash, but was unable to find either pins or needles. Hastening to a surgeon in Escondido she caused him to make an examination of her hand, but nothing was found. She returned home and found two pieces of a needle in the wash-tub, the "eye end" being missing. Again consulting the surgeon she submitted to an operation, the hand being opened and thoroughly probed, but in vain. The hand became swollen and very painful, although as the needle started on its long journey the wound finally healed and gave her no more trouble. But the course of the little piece of steel was plainly indicated all the while by the pain as it traversed through the body, especially when in the shoulder. The little trouble-maker, blackened and corroded, is now treasured by the postmaster and his family at the castle, who are rejoiced that the woman has been spared years of suffering, with possibly fatal results, from its presence in her body.

APPOINTS COMMITTEEMEN.

Santa Ana Officials Take Steps to Carry Out the Programme Decided on in Los Angeles.

SANTA ANA, April 7.—In accordance with the agreement of the Supervisors of the various Southern California counties, who gathered in Los Angeles on Wednesday to discuss the expenditure of the $18,000,000 State good roads fund, Orange county's Supervisors have selected its members of the two general committees provided for in Los Angeles.

Chairman T. B. Talbert, was named on the committee that is to deal with the State Engineer, and Supervisor H. E. Smith on the committee to take up with the Governor the selection of a Southern California man as a highway commissioner.

SUES FOR FINES.

Justice Cox has under consideration the evidence in the suit brought by the Santa Ana Valley Walnut Growers' Association against Robert Paine. The association sued to collect $200 in fines because Paine did not deliver his walnuts to the association in 1909 and 1910. Paine testified that he took his walnuts to the association house in 1909, but until 100 walnuts had been cracked as a test to see in what class the nuts belonged. Paine said he had no time to wait, they could take the nuts and crack them when they got ready. The association refused and Paine drove away. Under the by-laws he was fined $100 for non-delivery of the crop. He was fined another $100 in 1910, the records showing no withdrawal from the ing the Trustees met, and added two cides the case, it will be taken to the Superior Court.

A marriage license has been issued here to Louis Jacober, 21, and Rachel S. Warren, 28, both of Santa Ana.

ERA OF STREET IMPROVEMENT.

Santa Barbara Arises As One Man and Asks That Impassable Ways Be Made Passable.

Developments at the Council meeting last night showed conclusively that the city of Santa Barbara is on the eve of a great street-improvement era. Starting a month ago, when a few property owners on East Pedregosa street asked for five blocks of that highway to be improved with asphalt pavement, the movement has now spread until thirty-eight blocks have been recommended, and the City Engineer's office is preparing plans, specifications and resolutions of intention.

From all sections of the city the requests have come from the people themselves to have their streets paved. In years past the property owners have been reluctant about the work they now are personally boosting and further are advising a larger office force for the City Engineer so that the necessary data may be secured as soon as possible. Just where this will end even the most conservative members of the Council will not say. It has now passed all belief and all departments of the street system are preparing for a summer of strenuousity.

ELECTRICIAN GETS BAD SHOCK.

Wet Shoes and Switch Contact Make Bad Combination and He Is Revived With Difficulty.

COLTON, April 7.—Percy Gallant, employed in the mechanical department of the cement works, received a severe electric shock last evening. Gallant's shoes were wet and he accidentally touched a switch which was not insulated, receiving a charge of 440 volts. When found, he was unconscious and was revived with artificial respiration, only after hard work.

BREVITIES.

Guadelupe Martinez died at his home in South Colton this morning at the age of 65 years. The funeral will be held Sunday.

Mrs. I. M. Knopsnyder entertained this afternoon for her little son, Robert, today being his first birthday anniversary.

HE MOURNS DAD'S GULCH.

Forty-niner Fails to Find Places of Picturesque Names Where Flew the Yellow Flakes in Early Days.

"Give me a ticket back East," said an old man at the city ticket office of the Salt Lake Railroad yesterday. He looked like a modern Rip Van Winkle, save that he was conventionally garbed with the exception of a broad brimmed sombrero made popular in the days of '49. There was a bronzed cast about his features indicating that at one time he might have had days of exposure to desert sun and heat.

"I am going back home," he continued. "This country has out-grown me and the men of my time. I came by way of the Santa Fe trail in '49 and I prospected all the way from the east side of the Rockies, through the Black Hills, and up and down and through the desert lands on the western slope and through the Sierras, and along the Coast and down the valleys. I made my pile and went back East. For years I have treasured the thought that I would come back and visit the old mining camps again. I have just finished going over the ground that I traversed so many years ago. But the old places are gone and instead there is a modern development undreamed of before the railroads came.

"The old names are gone, too. I have been laughed at when I inquired for Brandy Flat, Poverty Bar, Moonlight Flats or Blanket End. I did find the You Bet Camp in Nevada, but who would have thought that Chivalry Hill, Rough & Ready Camp, Dad's Gulch, Greenhorn Bar or Hangtown could fade from the map. Rouging River, Jackass Gulch, Piety Hill, Red Dog, Boneyard, Dead-horse, Whiskey Slide and Poker Flat, are now mere names instead of centers of a more or less lively population. You can't find Sublimity, Fiddletown, Hungry Hollow, Last Chance, Two-cent Ranch, Nary-Red Diggins, Happy Camp or Shirt Tail Canyon in any railroad or postal guide. Yuba Dam, Jimtown and Poor Man's Creek only exist now in the imagination of some writer of early day lore. Mad Mule, Yankee Jim, Nip and Tuck, Sky High Diggins, Mugginsville, Duty Bar, and a score or more of others are only gone and forgotten mining camps.

"I have no fault to find with the growth that has come here but I would like to have found more of the old-time mining camps again."

FEAST OF THE MACCABEES.

A banquet was given last night at Levy's in honor of Supreme Commander Markey of the Knights of the Maccabees of the World, of Detroit, and State Commander Hall of Oakland, by the members of Los Angeles Tent No. 2, Pasadena Tent No. 1, and California Banner Tent No. 6. Covers were laid for 450 members and friends, and a delicious menu was enjoyed. The speakers of the evening were Rev. Glen McWilliams, who told "Why I am a Maccabee;" E. T. Moody, Pasadena, "Muckraking;" Commander Hall, Oakland, "The Tent;" J. A. Foshay, "Fraternity;" and Commander Markey, who spoke generally on the order and its benefits.

REYNOLDS MUST ANSWER.

Charles F. Reynolds must stand trial in the Superior Court on a charge of having murdered his wife on their ranch near Lankershim on February 14. He was held to answer by Justice Summerfield yesterday. Attorney Lo-Compte Davis, who represented Reynolds, made a lengthy plea to have his client released on bail but the magistrate held that the evidence was sufficient to warrant him in keeping the defendant confined until the can be tried. It is declared that Reynolds could have furnished bonds to the amount of several hundred thousand dollars.

TURNS ON A HINGE.

Mark G. Jones yesterday filed a bill in equity in the United States Circuit Court asking that Alonson D. Perkins shall be restrained from manufacturing a patent hinge. He avers that Perkins invented the hinge and sold it to Deighton McD. Jones. The patent was then transferred to Frank L. Perry and from him to the complainant. Jones complains that notwithstanding the fact that Perkins sold his invention he has continued to manufacture the hinges and has thereby in-

Wish You Well.

WOOLWINE OFF TO MOUNTAINS.

WILL QUIT THE AUTOMOBILE TRADE IN TWO MONTHS.

Cartecar Agent Decides to Take Much Needed Rest and Will Give Up Presidency of Woolwine Motor Car Company and Enjoy a Long Vacation.

Woods R. Woolwine, president of the Woolwine Motor Company, will retire from the automobile business. He is forced to take a rest because of a protracted illness. Though he has improved much of late he has determined to take to the hills and enjoy himself for several months. At the end of that time he will return and go into active training again for a new line of work.

For the past two years Woolwine has been in the thick of the fight making a successful lunge into the automobile trade. He has introduced the Cartercar and has placed the Rapid truck on an excellent footing. It took real hard work to accomplish as much as Woolwine succeeded in doing.

When the automobile show in Fiesta Park was proposed, Woolwine was ready and made a handsome display of Cartercars. He had just decided to give up the Oldsmobile agency because of the extra amount of work necessary. He had done well with this line, and quit with honors. His display at the show was excellent.

Sticktoitiveness proved too much of a strain for Woolwine and he was taken ill and was forced to undergo an operation. He came out of the hospital looking better than ever, but was attacked with a peculiar ailment which caused his limbs to swell. This forced him to keep off the tiled floor.

On the advice of his physicians, Woolwine agreed to take a rest and is about to dispose of the Cartercar agency. He has already transferred the Rapid truck. He will keep an interest in the Hupmobile, but this will not necessitate his remaining at the wheel for so long a time at a stretch.

About two months will be necessary for Woolwine to close up his business. At the expiration of that time he will go to the hills and camp for a time with Mrs. Woolwine. The two will rough it and Woolwine expects to return as robust as he ever was. He was out in his motor car yesterday for his first drive about the city without a chauffeur. He says he can drive as well as ever.

While he regrets to quit the automobile trade, there is nothing else for him to do. He steps out with a record of which any automobile man might be proud. He has sold a large number of Cartercars.

URGES EARNEST SHOW.

Mrs. Edson Returns From Tour in Interest of the Political Equality League.

"Ask the men of your acquaintance to vote for suffrage. Make them know that you are in earnest about it."

This was the message carried by Mrs. Charles Farwell Edson to the cities of the South visited by her the past several days. Mrs. Edson returned to Los Angeles yesterday, accompanied by Mr. and Mrs. Charles D. Blaney of Pasadena, whose guest she had been on the southern trip.

"I could find no evidence of any organized or spirited opposition to political equality in any of the cities I visited," said Mrs. Edson. "I talked with the people at Riverside, Perris, Elsinore, Bonsall, Escondido, La Jolla, Oceanside, Santa Ana and San Diego. In all of these places I found friends for suffrage among men and women. In some of the cities the women are organized and at work. In others we are planning for public meetings with organization to follow. The newspapers in all of these cities are uniformly courteous and fair. We had a fine meeting at Riverside, two great meetings at San Diego and big receptions at La Jolla and Santa Ana.

"San Diego has a woman suffrage club of 150 active members and the club is growing every day. One of the members is Mrs. Arthur J. Valentine, a daughter of the late Thomas B. Reed.

"Every man I talked with who had not fully made up his mind to vote for the suffrage amendment confessed that he would support the measure if convinced that the women were in earnest about wanting the ballot. Before our campaign has closed I am certain that every doubt on this point will have been eliminated."

Mrs. A. T. Robinson of Oceanside will join Clifford Howard, the author, in addressing the public meeting at Choral Hall this afternoon. The general public is also invited to attend a suffrage mass meeting to be held in Masonic Hall at Highland Park tonight.

HORSE WAS SORE.

Police Justice Chambers yesterday afternoon fined Charles Warner and Louis Hendricks, proprietors of the Los Angeles Barrel Factory, $5 each for driving a horse with a sore shoulder. The defendants were arrested by Special Officers Fullerton and Fowler of the Society for the Prevention of Cruelty to Animals.

Vegetable Silk
(Trade-Mark)
HOSIERY
Wears Like Iron
Has All the Virtues of Worm Silk and None of Its Deficiencies.
Unexcelled for Durability
We Guarantee
that six pairs medium-weight, seamless Vegetable Silk Hose, for men or women, will keep the wearer supplied with perfect hose for ONE YEAR, without darning.
Pair, 50c
Also lightweight full fashioned hose—beautiful enough to suit the most fastidious.
Pair—60c, 65c.
Vegetable Silk Shop
of the Muskegon Knitting Mills.
A4476. 502 Laughlin Bldg. 315 South Broadway.
EDNA M. KINNEY, Mgr.

Shake Into Your Shoes
Allen's Foot-Ease, the antiseptic powder. It relieves painful, smarting, tender, nervous feet, and instantly takes the sting out of corns and bunions. It's the greatest comfort discovery of the age. Allen's Foot-Ease makes tight or new shoes feel easy. It is a certain relief for sweating, callous, swollen, tired, aching feet. Always use it to Break in New Shoes. Try it today. Sold everywhere, 25 cents. Don't accept any sub-

SUNSET ROUTE

Through History's Land of Romance—
The Sunny South

Double daily service between Los Angeles and New Orleans. Leaving Los Angeles 1 p.m. and 10:15 p.m.

Through standard sleeper to Chicago on 10:15 p.m. train. Through tourist sleepers to Chicago, Louisville, Cincinnati, Washington, D. C., and many other points via New Orleans, and to St. Louis via San Antonio.

Trains of superior equipment.
Oil-burning locomotives.
Rock ballast roadbed.

Protected all the way by Automatic Electric Block Signals

Southern Pacific

TICKET OFFICES
600 South Spring street.
607 South Spring street.
Arcade Station, Fifth and Central avenue.

Gas Talks

CHAPTER 36

Modern Cook Can't Live Without Gas

"CIVILIZED man," wrote Owen Meredith, years ago, "cannot live without cooks."

And now, civilized cooks cannot live without gas—the records of the Los Angeles Gas and Electric Corporation prove it.

On the mains of this company, which, at 80 cents per 1000 cubic feet, is supplying the best gas at the country's minimum rate, there are more than 87,000 meters—one to less than every four of a population of 320,000.

What would happen if the supply should cease?

It would cause greater inconvenience than a prolonged shortage of water, which, in an emergency, could be stored in advance. No fuel could be substituted for gas at the same low cost and similar convenience.

This company is seeing to it that there never shall be a "gas drought." It is expending vast sums yearly to insure a perfect and never-ending supply.

Los Angeles Gas and Electric Corporation

A. Greene & Son —Exclusive— Ladies Tailors
321-25 West Seventh St., Between Broadway and Hill. Third Floor.

$33 Chicago to Los Angeles
Correspondingly LOW RATES from ALL POINTS. Personally Conducted Thru Cars. C. A. THURSTON, G. A., C. & N.W. Ry. 605 SOUTH SPRING ST.

The Bootery Smart Shoes for Women 432 Broadway

Oriental Rugs AT AUCTION 352 S. Broadway N. G. BAIDA

Kahn's Korrect Klothes
213 West Fifth Street Old "Express" Bldg.

Rental Department
For Stores, Offices and Houses
ROBERT MARSH & CO.
2nd Floor, Trust & Savings Bldg., Sixth and Spring.
Telephone Exchange, Main, Entrance

LOS ANGELES
Ostrich Farm
Opposite Eastlake Park
Fare 5c. Largest Ostriches and Finest Exhibition of Birds in California.
BABY OSTRICHES HATCHED DAILY.

THE CITY
AND ENVIRONS.

TODAY AND TONIGHT.

THEATERS.

Auditorium—Mischa Elman ..2:15 and 8:15 p.m.
Belasco—"Peace on Earth" ..2:15 and 8:15 p.m.
Burbank—"Wildfire" ..2:15 and 8:15 p.m.
Grand—The Casepar ..2:15 and 8:15 p.m.
Los Angeles—Vaudeville ...2:30, 7:30, 9:30 p.m.
Majestic—"Olga Nethersole" ..8:15 p.m.
Orpheum—Vaudeville ..2:15 and 8:15 p.m.
Pantages—Vaudeville ..2:30, 7:30, 9:00 p.m.
Princess—Vaudeville ..Continuous
Unique—Vaudeville and pictures ...Continuous

PUBLIC MEETINGS.

Mass meeting—Protest against Public Utilities Commission, at Akeley Hall, Central and Vernon avenues, 8:00 p.m.

SPORTS.

Baseball—Vernon vs. Portland, at Washington Park, at ..2:45 p.m.
Baseball—U.S.C. vs. Occidental, at Boyard Field ..2:30 p.m.
Meet—Amateur Aviators' Club, at Manual Arts campus ..9:00 a.m.

"THE LAND AND ITS FATNESS."

Permanent exhibit at the Chamber of Commerce building on Broadway.

BUREAU OF INFORMATION.

Times Office, No. 521 South Spring street.

Sand From Wrong Place.

L. Morris, a contractor, yesterday was fined $10 by Police Justice Chambers, for obtaining sand within fifty feet of the bank of the Los Angeles River. The fine was suspended.

Woman Defeated.

At the Eagle Rock school district election yesterday, Mrs. A. W. Harrison was defeated after a plucky fight, the incumbents, H. L. Winters and S. D. Pitman, being returned to office. There was unusual interest in the election.

Aided Jewish Home Benefit.

Mrs. Anna Myers, wife of Rabbi I. Myers of this city, and field representative of the Denver Jewish Relief Home, took the most active part in carrying out a professional benefit for the home at San Francisco on Tuesday, making it a theatrical, social and financial success.

Chinese Relief Fund.

The Chamber of Commerce reports a total of $812.50 received for the relief of the starving people of China, as follows: Previously acknowledged, $710.50; E. S. Moulton, $50; Henry Jones, $5; a friend of the starving, $5; Farmers and Merchants National Bank, $25; W. A. Colwell, $10; a friend, $7; total, $812.50.

Sold Cigar to Boy.

Because he sold a cigar to Karl Zeigler, a 16-year-old boy, D. C. Pearson, a Colegrove druggist, was fined $5 by Police Justice Chambers yesterday afternoon. The boy, who is a resident of Colegrove was present in court and testified that he purchased the cigar. The arrest of Pearson was made upon complaint of the boy's father.

Local Students' Success.

"The Univarian Princess," the opera written by J. Hyde Forbes of this city, and recently produced at Stanford University, was a pronounced success and attracted wide attention and the most favorable comment. Leading parts were taken by Henry Chamberlain and K. Chamberlain, students from this city, both of whom won high honors. The opera is now being copyrighted and will likely be produced in this city at some future time.

North Los Angeles Development.

The North Los Angeles Development Company has elected the following-named directors for the ensuing year: Joseph Mesmer, Victor Ponet, J. Henry LeSage, J. H. Schumacher, H. M. Dobbins, A. H. Warren, C. S. James, T. Mills Davies and Ulrich Kasch. The president is Joseph Mesmer; vice-president, C. S. James; secretary, J. Henry LeSage; treasurer, International Bank. The company proposes to undertake many new enterprises during the coming year for the promotion of the interests and general welfare of the north, northeast and northwest parts of the city.

BREVITIES.

Witnesses who saw Japanese boy thrown from street car step, because of conductor starting car as boy was about to get off, at Twenty-third street and Grand avenue, Thursday at 11:45 o'clock p.m., will confer favor by leaving address at Times Information Bureau.

Dr. E. W. Fleming. Ear, nose and throat. Removed to Suite 924, Trust and Savings Building, Sixth and Spring.

The Times Branch Office, No. 116 South Broadway, advertisements and subscriptions taken.

Mr. and Mrs. Josef Rubo removed, Vocal Studio, Majestic Theater Building, rooms 714-715.

Idyllwild stage from San Jacinto twice a week during fall and winter. Hotel Rossiyn and Natick. Best 25-cent meals. Sunday eve., 35 cents.

Special Club breakfast, 7 to 11 a.m. Forgate & Rees, 449 So. Bdwy.

MISSTEP COSTS LIFE.

Santa Fe Switchman Tries to Board Moving Train, Slips and Is Thrown Under Wheels.

While attempting to step upon the footboard in front of a locomotive in the Santa Fe yards yesterday morning, J. P. Sweeney, a switchman, slipped and fell, sustaining injuries that resulted in death a short time afterward. He was taken to the Santa Fe Hospital where he died at 7 o'clock a. m.

Sweeney was 39 years of age and unmarried. He had been in the employ of the Santa Fe railroad in Los Angeles for several years. So far as known, he had no relatives in this part of the country. The body was taken to the Cunningham & O'Connor morgue. Funeral arrangements have not yet been made.

LOCAL TRAVELERS.

Los Angeles and Southern California People Who Are Registered at Hotels in Other Cities.

[BY DIRECT WIRE TO THE TIMES.]

NEW YORK, April 7.—[Exclusive Dispatch.] The following Southern California visitor is registered tonight at the Ritz Hotel: Riverside: Carlton F. F. Chase.

IN CHICAGO.

CHICAGO, April 7.—[Exclusive Dispatch.] The following Los Angeles people are registered tonight at Chicago hotels: Congress, Mrs. C. Harris, Miss Laura Harris; Great Northern, Mr. and Mrs. E. E. Campbell; La Salle, P. H. Booth.

IN SAN FRANCISCO.

SAN FRANCISCO, April 7.—[Exclusive Dispatch.] The following Los Angeles people are registered tonight at San Francisco hotels: Palace, James H. Owen, Donald Barker, J. H. Nightingale, Mrs. W. H. Workman.

ANNANDALE.

ANNANDALE, April 7. — In the school election held here today there was little of the strife which usually characterizes such contests. Mr. Densmore defeated Mr. Davis by twelve votes. Davis was the incumbent and defeated Miss Fay two years ago after a bitter fight. Miss Fay's friends are naturally somewhat elated that Mr. Davis has finally bitten the

MAIL CARRIERS' DAY OFF.

Have First Holiday Tomorrow Under Blanket Orders With Advisory Annotation From Local Postmaster.

The mail carriers will enjoy their first holiday tomorrow under the restricted service provided for by blanket orders of the Postmaster-General.

The general-delivery windows at the main office will be the only department of the postal service which open to the public. Postmaster Harrison has issued orders that only the mail which bears no street address shall be given up to callers, except to those persons who have complied with certain rules.

Resident patrons will be permitted to call at the Inquiry Division, file a request for certain mail, describe it and state that its receipt is actually necessary. If the department decides that the delivery is warranted, upon the payment of 10 cents a special messenger will be allowed to take the mail to its destination. These requests will not be received later than 8 o'clock on Saturday evenings.

The carriers will be required to report about a half an hour earlier than usual on Monday mornings in order that they may get their regular deliveries out on time.

The only carriers who will have any work to do on Sunday will be a few called upon to assist in making collections of outbound mail, and they will be given time off during the week to make up for their Sunday labors.

"To make this proposition a decided success, it is absolutely essential that every employee lend his hand in every way to put forth his energies on Monday morning to convince the public that their service is not impaired at all by the closing of the Postoffice on Sunday; should it be known or ascertained that any employee is using methods to overcome the good results sought, drastic action will be taken," is a statement made in a general order which Harrison sent out to the clerks and carriers yesterday.

HARKS TO THE HIGHLANDS.

Scottish Concert and Dance Given Last Evening at Blanchard Hall. Bass Drum Work a Feature.

The secret of the dourness of the Scot was revealed last night to many people who were present at the Caledonian Pipe Band and Concert Company's first appearance at Blanchard Hall. Not that the pipers were not proficient players, that they missed a single note or aria, but the squeaky skirls and the continual hissing boom of the basso of the bag pipes could have little effect but one of melancholy on anyone, who would long have to undergo the effort of hearing them.

The best part of all the band-playing was the action put into the business of beating the bass drum. The ordinary bass drummer in a band is one of the nonentities of the thing, but the bass drumer in this particular aggregation of talent was a marvel. He twirled the two drum sticks with all of the enthusiasm of the wielder of a baton. He reached over the top of the drum, around the bottom and did everything but stand on his head, in giving the thing the best beating a drum ever had in Los Angeles.

The band which gave its initial performance yesterday evening, was formed about a year and a half ago, and is the only organization of its kind west of Chicago. It is composed of eight pipers and two drummers, and it under the leadership of Maj. J. W. Hogg, who in addition to playing on his pipe, also danced several of the old-time Scotch dances.

A mixed programme of songs and dances followed the concert itself. Among the singers of Scottish ballads were Margaret Tait, J. Anderson, and J. Buchanan. Dancers were Straton Young and Rennie Wilson, two laddies who also played solo numbers on bag pipes, a song by Daisy Burr and violin selection by J. Scott concluded the official programme. This was followed by a dance.

TALK FOR A SILVER TROPHY.

Anaheim and Huntington Beach Youngsters to Engage in Forensic Contest for Prize.

ANAHEIM, April 7.—At the High School auditorium tonight, Anaheim and Huntington Beach high schools will engage in the final debate of the year for the Davis silver trophy.

The question is: "Resolved, That the commission form of government should be generally adopted in American cities."

Anaheim will be represented by Miss Irene Mills and Walter Spaethe. Huntington Beach will be represented by Miss Bertha Pann and Miss Vida Damron. Sides have not yet been alloted. Anaheim has two victories to its credit for the trophy, and one in the Southern California series. This debate will determine the possession of the Davis cup, which Anaheim now holds.

NEWS BRIEFS.

The will of William Konig was filed for probate on Tuesday by Hatch, Lloyd & Hunt, Los Angeles attorneys. Under the will the entire estate is left to the widow, Adelheid Konig, to whom Konig had previously deeded his real estate. Administration is asked upon 2000 gallons of wine. The petition places a valuation of $9000 upon the wine. The will was written September 18, 1909.

The report of J. E. Pleasants, County Bee Inspector, shows all colonies examined but two to be healthy. Inspection for March was: L. Shaw, Aliso Canyon, thirty colonies; L. Serrano, Aliso, thirty; D. M. Gates, Modjeska, seventy-five; J. Whistler, El Modena, seventy; J. P. Leidel, Aliso, eighty, with two full brood; Oscar Bissett, Santiago, seventy-five; J. Schultz, Santiago, thirty; T. W. Vander, Huntington Beach, twenty; John Carter, Santa Ana, twenty-five; I. M. Walters, Garden Grove, eighty.

Prof. Max Fruh of No. 632 South Los Angeles street died suddenly last evening at Olinda while giving a music lesson to one of his students. He was 29 years old and had been a sufferer from heart trouble for several years, but yesterday was busy with his lessons as usual. The funeral will occur from the residence Sunday at 2 o'clock. Rev. Ziegler of the Methodist Church will officiate at the residence and the Knights of Pythias order will conduct the services at the cemetery. A widow and two small children are left.

ALHAMBRA.

ALHAMBRA, April 7.—The election for School Trustees developed a more spirited contest than has been the rule heretofore in Alhambra. The appearance in the field of S. A. Bullis as a candidate at the last minute rather complicated the plans of the friends of those candidates who have been in the field for the past two weeks.

Interest was added by the presence of members of the Wednesday Afternoon Club, who were working in the interest of Miss Belle W. Roache. The candidates were Elmer E. Bailey, incumbent; Miss Bell W. Roache, David C. Swing, endorsed by the socialists, and S. A. Bullis. The result—Bailey 241, Bullis 148, Roache 147, Swing 55.

Patterns cut to measure. Absolutely perfect.

Alarm Clocks

Extraordinary Special

75c

These are the reliable kind—good enough for us to put the Geneva guarantee back of for one full year. Get one today. The value is extraordinary.

Geneva

Watch & Optical Co.

305 South Broadway

"The Exclusive Specialty House."

Myer Siegel & Co.

at 445 S. Broadway

Girls' Dresses

A very handsome assortment in all desirable colors as well as in white; fine wash fabrics—good values.

from $1.75 to $10

Misses' Dresses

Prices from $6.75

Small Boys' Suits

Sizes 2 to 6, $1.50

Millinery

Exquisite modes in trimmed hats for misses and girls; also straw sailors for girls and small boys at $1.50.

How Do Things Look To You?

Is your vision in any way impaired? Let Marshutz examine your eyes and determine the cause.

24 Years' Experience in Los Angeles.

(Estab 1887)

Marshutz Optical Company

355 South Broadway.

VITAL RECORD.

MARRIAGE LICENSES.

The following marriage licenses were issued yesterday. Name and age given.

ADAMS—CABE. Frank D. Adams, 21; Lillie L. Cabe, 18.
ESPINOZA—AIZPURO. Luis Espinoza, 25; Manuela Aizpuro, 17.
EAGAN—WEIR. George P. Eagan, 31; S. Violet Weir, 28.
FELLOWS—MAY. Clarence A. Fellows, 23; Ina L. May, 22.
JANSS—LETTS. Harold Janss, 21; Gladys Letts, 21.
PAILHET—BRENNAN. Jules Pailhet, 25; Margaret Brennan, 23.
RICHARDSON—CLIMANS. Roy Richardson, 22; Ruth Climans, 18.
SLOAN—TURNER. Harry Sloan, 29; Irene Turner, 25.
SIMPSON—HALL. Robert W. Simpson, 24; Edith J. Hall, 24.
VANOUTEN—HUNTER. Walter Vanouten, 21; Ethel Hunter, 20.

DIVORCE SUITS FILED.

GORDON. G. F. against Nellie S.
KIJIMA. Toyo against Ginsburo.
WINSTON. Elizabeth against Pettys H.
ZELLER. Clara against John.

DIVORCE DECREES GRANTED.

FRANK. Henry I. from Blon. Desertion.
LEWIS. Clarence from Minnie C. Desertion.
VAN VOORT. Lila from Caesar. Desertion.

DEATHS.

With Funeral Announcements.

BARLEY. Frank, April 7, 1911. Funeral 10 a.m., Saturday, from the chapel of J. H. Riedeman, 1420 S. Main st. Interment Rosedale.

FRANKENBERGER. In this city, April 4, Joel Frankenberger, a native of Virginia, aged 76 years. Funeral today (Saturday) at 10 a.m. from chapel of Robert Sharp & Son Co.

FLUCKINGER. In this city, Georgie J., aged 2 years. Funeral today at 2:30 from the parlors of Cunningham & O'Connor.

GUMP. Albert W., aged 60. Remains at W. H. Sutch Parlors. Funeral notice later.

M'GARRY. In Los Angeles, April 7, 1911, Thomas McGarry, age 65. Remains at Bresee Brothers.

HAM. In Los Angeles, April 7, 1911, John W. Ham, aged 62 years. Remains at Bresee Brothers.

LAND. In Stockton, Cal., March 31, 1911, Chester A. Land, aged 30 years. Remains at Bresee Brothers. Burial at Evergreen, Saturday, at 2 p.m.

PRESTON. William C., aged 70. Funeral today at 3 p.m. from Sutch's Funeral Parlors, 942 South Figueroa.

PIVIROTTO. In Los Angeles, April 6, 1911, Adam Pivirotto, aged 14 years. Funeral at chapel of Bresee Brothers, 835 South Figueroa, Saturday, at 2:30. Interment Forest Lawn Cemetery.

SHEPPARD. At 2825 Hope street, Thomas H. Sheppard, a native of Ohio, aged 35 years. Remains at chapel of Robert Sharp & Son Co. Interment Granville, O.

SCHROEDER. In this city, Albert W., beloved husband of Marion Schroeder, a native of Germany, aged 34 years. Funeral today, (Saturday,) at 2:30 p.m. from chapel of Robert Sharp & Son Co.

STRETCH. In Los Angeles, April 7, 1911, Harry F. Stretch, aged 60 years. Remains at Bresee Brothers. Interment Dowagiac, Mich.

SWEENEY. In this city, James J. Sweeney, aged 39 years. Remains at the parlors of Cunningham & O'Connor. Interment Youngstown, O.

MEMBERS of Mizpah Lodge, No. 378, F. & A. M., will attend church, corner Fourth and Normandie, 10 o'clock a.m. Sunday, April 9. F. G. Tyrrell will deliver the sermon on "Easter."

Peck & Chase Co., Undertakers. 1213-15 S. Figueroa st. Lady assistant. Na-

Given a good proposition, and, once started, you can't stop it. It keeps going, and gaining speed by its own momentum. Like our

Special Easter Sale of Suits at $25.00

which we inaugurated a week ago and which has been booming every minute since. "Men Who Know" are taking advantage of it. And they're getting more than merely their money's worth.

Suits To Order $20 $30 $40 Intermediate Prices and Better

A. K. Brauer & Co.

"TAILORS TO MEN WHO KNOW"

345-347 South Spring Cor. 5th and Spring 114½ S. Main

SUNNY MONDAY

Sunny Monday laundry soap is economical—it contains no rosin and does not waste away quickly. One bar of Sunny Monday will go as far as two bars of ordinary yellow laundry soap.

No matter what laundry soap you have been using, Sunny Monday will lessen the labor of your wash day and double the life of your clothes. It contains a marvelous **dirt-starter** which saves rubbing.

THE N. K. FAIRBANK COMPANY
CHICAGO

"San Diego For Me"

These words are on the lips of thousands throughout America today. The "Psychological Moment" has arrived in San Diego. Cheap Land in 5 and 10-acre tracts in fertile El Cajon Valley. Right at San Diego's door, on easy terms. An abundance of never-failing free water. This is THE OPPORTUNITY of SOUTHERN CALIFORNIA.

GOING & MOLLISON,
Timken Bldg., San Diego, Cal.

Please send me "Five Acres and Independence," explaining the great opportunity in San Diego county.

Name .....
Address .....

Tourists Are Invited

to see my splendid stock of Southwestern Gems — Tourmalines, Kunzites, Arizona Rubies, etc. Prices very low.

A. E. MORRO,
Fourth & Broadway.

Pacific Home Builders

Stock selling at 80 cents, dividend 1½ quarterly on par.

617-618 Wright and Callender Bldg.

Cemeteries.

Inglewood Park Cemetery

Two miles outside of the city limits, on the Los Angeles & Redondo Railway. 300 acres of perfect land, with improvements outclassing any cemetery on the Coast.

207 South Broadway, Room 303. Phones—F2303; Main 4658. Superintendent's phone, 10541.

Rosedale Cemetery

An Endowed Memorial Park, noted for its natural beauty. Endowment Fund for perpetual care, $350,000. Modern Receiving Vault, Chapel, Crematory and Columbarium. Accessible. City Office: Suite 302-304 Exchange Bldg., S. E. Cor. 3rd and Hill Sts. Phones—Main 9201; A2201. Cemetery office, No. 1031 West Washington Street. Phone—72855; West 40.

Hollywood Cemetery

Location ideal—modern and attractive. High rolling lawns, beautiful lakes, trees, and shrubbery. All lots under perpetual care. Motor and Colegrove cars to grounds. A1131. 708 Laughlin Bldg. Main 301. Cemetery phones 59055 Hollywood 842.

CLARA M. DOLPHIN, FLORIST.
337 S. Spring St.

Dolphin's Flower Shop **Funeral Designs $1 and Up**

Cut Flowers, Ferns, Potted Plants

Phones—F2483; Broadway 3196.

FUNERAL DIRECTORS.

Orr & Boothe Co.,
Successors to Orr & Edwards Company,
Funeral Directors and Embalmers,
Now in our new chapel, 12th and Hope streets.
Sterling S. Boothe, Pres. John D. Faris, Sec'y.

If You Want to Go East C. Haydock, Agent Illinois Central R. R., 113 W. Sixth.

Free S. & H. Green Trading Stamps on all orders for beer, wines and liquors. Old Plantation Distilling Co., 108-110 S. Broad-

DAYLIGHT STORE SUNSET M. 7021, HOME 10132.

Jacoby Bros.

331-339-335 South Broadway

"SOMETHING NEW EVERY DAY."

Dependable Hose That Gives Satisfactory Wear or a New Pair Free..... 25c

IF THE wearing qualities were not right, we wouldn't do such a tremendous 25c Hosiery Business. Come in Gauze, Plain and "Romanesc" Silk. Some are imported makes, others include "Burson" Seamless, "Wayne-Knit" and Wunderhose; four pairs of the latter will wear four months, or new pairs for the asking. Also split-foot Hose in Light and Medium weights; regulation and out sizes.

Easter Sale of Men's Furnishings

"RIGHT" Styles and Qualities---Worth-While Savings

25c and 35c Silk Four-in-Hand Neckwear; all styles	17½c
Rich, New Silk Neckwear; all styles; marked 75c. Special	50c
$1.50 "McCullum's" Pure Silk Knit Four-in-Hands, at	$1.00
Guaranteed "Trosu" Silk Sox. Pair	25c; or 6 pairs for $1.35
50c Silk Lisle Sox; finest imported qualities. Half price	25c
Regular 50c Pure Thread Silk Sox; black and colors. "Seconds," at	35c
75c Plain or Plaited Bosom Golf Shirts; blue and black and white	50c
"Jacoby Special" Golf Shirts—A Shirt Surprise for you at	$1.00
"Cluett" and "Emperor" Golf Shirts; new summer patterns	$1.50
Seconds "Porosknit" Underwear and Balbriggan Shirts and Drawers	50c
French and "Lawrence" Balbriggan Shirts and Drawers	50c
Regular $1.50 White Lisle Thread Union Suits, garment	$1.25
$1.00 Full Cut Muslin Night Robes; most all sizes	69c
$1.50 Soisesette Pajamas; all colors. Special, suit	$1.19

Today, in the Big Men's Wear Section---Main Floor

Saturday Specials---Daylight Basement

140 New Spring Hats; $6.50 to $8.50 values. Priced at..... $3.95

MEDIUM, Large and Small Shapes in Latest Models; all handsomely trimmed with Flowers, Feathers and Fancy Silks. Also Turbans in great variety. Only one to three of a kind.

Regular $2.50 "Seco" Silk Waists at..... $1.49

MADE of the famous "Seco" Wash Silk, in the Newest and Daintiest of Summer Styles; fancy yokes and trimmed fronts; Black, White and colors; all sizes.

Last Day Great Millinery Flower Sale

Imported Flowers—Worth up to $1.00. At, Bunch..... 15c
Imported Flowers—Worth up to $2.00. At, Bunch..... 39c
Imported Flowers—Worth up to $1.50. At, Bunch..... 25c
Imported Flowers—Worth up to $3.00. At, Bunch..... 59c

Last Day Monthly Housekeepers' Sale

500 Huck Toweling Ends; hemmed, ready for use. Each..... 4c
10c Dish Towels; made from Crash; cut and hemmed. Each..... 5c
10c Rooming House Huck Towels; red borders. Dozen..... 90c
15c Union Linen Towels; hemmed. Each..... 11c
15c Turkish Towels; extra heavy; size 16x36. Each..... 10c
35c Turkish Bath Towels; hemmed; bleached or unbleached. Each..... 25c
50c Turkish Bath Rugs. Each..... 39c

Never $3.00

Yes! It's the same Fine Hat $3.00 Everywhere Else

Always $2.50 Here

La Touche

256 S. Broadway, Near 3rd

FREE DIVINE HEALING

Given every week day morning. Don't remain sick. Be well. That's easy. Call tomorrow and investigate. Cut this out and remember location

FRANCIS TRUTH, Noted Boston Healer, 223 W. 2d st., L. A.

Full Dress, Tuxedo and Prince Albert Suits FOR RENT

R. J. BUSCH, CLOTHIER

Broadway and Second Street (four out of the high rent district.)

ELECTROPODES

Cure Rheumatism, Neuralgia, Nervous diseases—and build up the entire system. A contract is signed with each sale. Your money returned if Electropodes prove unsatisfactory. Price $1.00 a pair. All druggists.

Benjamin Clothes

The Smart Spring Suits New York's latest styles.

JAMES SMITH & CO.

548 SO. BROADWAY

The **Walker Portable** Over 800 sq. ft. of floor space for $400. Less than 50c a sq. foot.

See our 3 samples at 640 South Grand ave

E. R. WALKER.

Broadway 2686; F1934. P. O. Box 1372.

New Spring Styles

IN MILLINERY

SCOFIELD MILLINERY COMPANY

Number 737 South Broadway

Special Sale $2.95

Regular $4.00 Glasses. Latest Nose-piece with Lenses.

WHITLEY JEWELRY CO.

347 SO. BROADWAY

BARKER HOUSES **PORTABLE**

See our 12x20 Cal. Bungalow for $100.00. 303 W. 8th St., Cor. Broadway.

PACIFIC PORTABLE CONST. CO., Inc. Main 835; South 229. Los Angeles, Cal.

ALL KINDS OF FISH FOR LENT.

Naumann & Schill

324 West 5th 326 So. Spring

BRILLIANTSHINE

Will Make Copper Shine Like Gold

Copper pots, kettles and other metal kitchen utensils can be kept brilliantly bright easily with the use of a little of this wonderful liquid metal polish. Requires no hard rubbing.

Sold by grocers, druggists and hardware dealers. Look for the name and portrait of E. W. Bennett on each can.

E. W. Bennett & Co.

Manufacturers

San Francisco

HAVE YOU A WRINKLE?

Or any other objectionable feature of your face? Is your nose mis-shapen in any way? Do your cheeks sag? Have you bagginess under or over the eyes? Are your cheeks hollow? Have you freckles, moles or other discoloration of the skin? Any or all of these defects which are so annoying can be removed promptly by our painless method, without inconvenience or loss of time. Therefore why delay? Call or send 10c for our new 32-page booklet (C), just out. The largest institution of its kind in the world. Address The Earle Institute, Suite 500-502 Broadway Central Bldg., 424 S. BROADWAY, Los Angeles, Cal. Branch offices: Denver, Colo.; San Francisco, Cal.

EXCLUSIVE CHINA & GLASSWARE

Parmelee-Dohrmann Co.

436-444 SOUTH BROADWAY

Legal

IN THE SUPERIOR COURT OF THE STATE OF CALIFORNIA, in and for the County of Los Angeles.

Gertrude Prochaska, Plaintiff, vs. John P. Prochaska, Defendant.

Action brought in the Superior Court of the State of California, in and for the County of Los Angeles, and the complaint filed in said County of Los Angeles, in the office of the clerk of said Superior Court.

The People of the State of California send greetings to John P. Prochaska, defendant.

You are Hereby Directed to Appear and answer the complaint in an action entitled as above, brought against you in the Superior Court of the County of Los Angeles, State of California, within ten days after the service on you of this Summons—if served within this County; or within thirty days if served elsewhere.

And you are hereby notified that unless you appear and answer as above required the said plaintiff....will take judgment for any money or damages demanded in the Complaint, as arising upon contract or she will apply to the Court for any other relief demanded in the Complaint.

Given under my hand and the seal of the Superior Court of the County of Los Angeles, State of California, this 30th day of August, A.D., 1910.

C. G. KEYES, Clerk.

By C. ENYEART, Deputy Clerk.

March 24, 1911.

SEALED PROPOSALS will be received at office of Treasurer, Pacific Branch, N. H.D.V.S., Soldiers' Home, Los Angeles County, Cal., until 12 o'clock, M., April 24, 1911, and then opened, for construction and piping of steam conduit, from power house to Barrack L, in accordance with instructions and specifications, copies of which, with blank proposals and other information, may be had upon application to E. W. Moore, Treasurer.

March 24, 1911.

SEALED PROPOSALS will be received at office of Treasurer, Pacific Branch, N. H.D.V.S., Soldiers' Home, Los Angeles County, Cal., until 12 o'clock, M., April 24, 1911, and then opened, for furnishing and installing steam boiler in accordance with instructions and specifications, copies of which, with blank proposals and other information, may be had upon application to E. W. Moore, Treasurer.

AUCTION

Have the following auctions:

MONDAY, APRIL 10TH, 9:30 A.M. Furniture, Burger & Burgess Warehouse, 16th & Grand Ave.

MONDAY, APRIL 10TH, 2 P.M. Nice 4-room cottage, 3307 MORGAN AVE. Take Hooper ave. car to 33rd st. home, good neighborhood, convenient cars, church and school.

TUESDAY, APRIL 11TH, 9:30 A.M. Elegant furniture outfit, 1368 S. Flower St.

TUESDAY, APRIL 11TH, 2 P.M. (Cottage.) 1017 E. 24TH ST.

WEDNESDAY, APRIL 12TH, 2 P.M. Cottage, 1733 W. 21ST ST.

WEDNESDAY, APRIL 19TH, 2 P.M. Ten acres, 2 miles west of Covina.

The R. H. STROUSE CO., Auctioneers, 210 Central Bldg. F2782, Broadway 1

AUCTION

Get Out Quick Auction Sale

MONDAY, WEDNESDAY AND FRIDAY AT 10 O'CLOCK A.M.

Everything must be sold within 10 days. Private sale at all times. TIMSON'S FURNITURE STORE AND AUCTION ROOMS, 325-327 So. Main Street.

JULIUS C. TIMSON, General Auctioneer.

Phone Broadway 1149.

Rhoades & Rhoades

Real Estate, Live Stock And General Auctioneers

Guaranteed estimates on household furniture or bought outright for cash. Room 330-2 S. Main. Both Phones.

AUCTION

prices on everything in store, new and second hand, for the next ten days. It is your chance to select from a large stock of household goods. THE TIMSON FURNITURE STORE AND AUCTION ROOMS, 325-327 South Main St., General auctioneering in all its branches, at the lowest prices, with satisfaction. Phone Broadway 1149.

AUCTION

Fine Furniture and Rugs.

320-22 So. Main St.

Friday, April 7, 10 a. m. and 2 p. m.

Phones Main 1259; F 1259.

RHOADES & RHOADES, Auctioneers.

California Auction Co.

General Auctioneers

We do a general Auction Business and guarantee satisfaction. We also pay top price for furniture, etc.

822-24 S. MAIN ST.

Phones—65497; Broadway 4721.

Thos. B. Clark

AUCTIONEER

832 SO. SPRING ST.

F1907.

AUCTION

LOS ANGELES AUCTION & COMMISSION CO., S. P. DIVVER, Auctioneer, 641-643 Main st. Phones: Broadway 1641 and F1641. We will SELL your stock, household goods or other property on commission, and guarantee the best results. We will BUY for cash, and guarantee to pay the highest prices.

Unique

CLOAK & SUIT HOUSE

245 So. Broadway

MUSIC TEACHERS, ATTENTION! We are publishing the second edition of our Music Teachers' Directory, (music and instrumental) of California. Send your name and we will send you Instructors' registration card, to be filled out. No charges.

EILER'S MUSIC HOUSE, 344 S. Broadway, Los Angeles.

Why not live in

GLENDALE

AND ENJOY the beautiful mountain view from the W. Childs Estate Company Tract, at end Glendale avenue.

Invest early and realize the profits.

O. W. CHILDS ESTATE CO., Laughlin Bldg., Los Angeles, Cal.

DE AGON BURG, Glendale

Peerless

SILENCE COMFORT

Four-Cylinder 10 H.P. Victoria

Editorial Sheet—Th

XXXTH YEAR.

These are embroidered by hand tation of hand work. Materials ar There are Dutch necks or collars sleeves. You will want one of the

Colored Embroidered

Another attractive line is shown w colored embroidery. This, too, sho the new Dutch neck. A wonderful value for Easter wear at .....

—On Sale Today. Sec

New Middies A $1.50 and

Middies of white galatea with deep blue flannel.

Another style made of pongee colore front laced with blue or red cord, ea

Others of white galatea with large co of braid-trimmed light blue linene, these are .....

All sizes in each style from 10 to

—Third Floor—

"Onyx" Hose 3 Pa

The "Onyx" trade mark on a stocking for the best stocking made, it's the m no one can mistake. See that your s

Today we feature an Onyx stock pairs for $1.00. They are better than cent hose. Fine, sheer gauze lisles w ble soles. White, black and all the g

—Main Floor—

Merode Union

MERODE UNION SUITS of select properly, comfortably. High neck and low neck and no sleeves, knee or ankle lengths .....

Extra sizes at the same price.

MERODE UNION SUITS of an ex weights for present wear. High neck sleeves, low neck and no sleeves, knee or lace finished. A wonderfully good suit at .....

—Main Floor—

VICTOR

A Few Dollars Secures A C

Think of the thousands of delightful musical selections, many of them of the highest grade, which you could enjoy in your own home if you owned a Victor? We make it very easy for you to have one. A few dollars secures a Victor or Victrola and records. Then you can make small weekly payments upon the machine. Edisons and Amberolas, also, can be purchased on the same basis. Full showings of the best instruments in our new, perfectly arranged Talking Machine Department.

Come in and hear some of your favorite records. We'll be glad to play them for you. Victors and Ediscos $10, $12.50 and up.

This is the logical place to buy your or Banjo. Standard makes at moder of this Department just now is the L Come in and examine one.

Geo. J. Birk

STEINWAY AGENTS 446-44

Editorial Sheet—The State and Coast. (Part II—The City and Its E...

The Los Angeles Times

Population of the City (Census of 1910)—319,198.

XXXTH YEAR. SATURDAY MORNING, APRIL 8, 1911.—12 PAGES. On All News Stands. 5 CENTS

B. Blackstone Co.
DRY GOODS
RELIABLE GOODS AT POPULAR PRICES
318-320-322 South Broadway

Colored Embroidered WAISTS

Just Received Yesterday
Specially Priced
$6.50, $8.50, $10.00, $12.00

It is unnecessary to tell Los Angeles women of this season's fad for waists embroidered in colors, and when you see the new ones we present today there will be no need of calling your attention to the values; a volume might be written on that one feature alone.

These are embroidered by hand, not on a machine in imitation of hand work. Materials are marquisettes and voiles. There are Dutch necks or collars, majority have peasant sleeves. You will want one of these for Easter.

Colored Embroidered Waists $3.50

Another attractive line is shown with dainty, machine made colored embroidery. This, too, shows the peasant sleeve and the new Dutch neck. A wonderfully good value for Easter wear at **$3.50**

—On Sale Today, Second Floor—

New Middies Are Here At $1.50 and $2.00

Middies of white galatea with deep collar and cuffs of navy blue flannel.

Another style made of pongee colored soisette front laced with blue or red cord, each ***$1.50***

Others of white galatea with large collar, cuffs and chemisette of braid-trimmed light blue linene, these are ***$2.00***

All sizes in each style from 10 to 18 years.

—Third Floor—

"Onyx" Hose 3 Pairs for $1.00

The "Onyx" trade mark on a stocking is important. It stands for the best stocking made, it's the mark of identification that no one can mistake. See that your stockings bear that mark.

Today we feature an Onyx stocking at popular prices—3 pairs for $1.00. They are better than the general run of fifty cent hose. Fine, sheer gauze lisles with garter tops and double soles. White, black and all the good tan colors.

—Main Floor—

Merode Union Suits

MERODE UNION SUITS of selected cotton, knit to fit properly, comfortably. High neck and long or short sleeves, low neck and no sleeves, knee or ankle lengths ***75c***

Extra sizes at the same price.

MERODE UNION SUITS of an extra nice, fine cotton in weights for present wear. High neck and long or short sleeves, low neck and no sleeves, knee or ankle lengths, plain or lace finished. A wonderfully good suit at ***$1.00***

—Main Floor—

VICTOR

A Few Dollars Secures A Complete Outfit

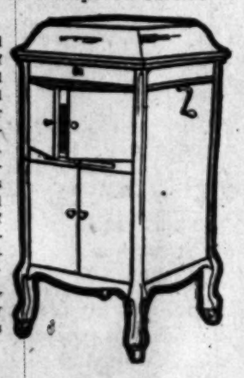

Think of the thousands of delightful musical selections, many of them of the highest grade, which you could enjoy in your own home if you owned a Victor? We make it very easy for you to have one. A few dollars secures a Victor or Victrola and records. Then you can make small weekly payments upon the machine. Edisons and Amberolas, also, can be purchased on the same basis. Full showings of the best instruments in our new, perfectly arranged Talking Machine Department.

Come in and hear some of your favorite records. We'll be glad to play them for you. Victors and Edisons $10, $12.50 and up.

This is the logical place to buy your Mandolin, Guitar or Banjo. Standard makes at moderate cost. A feature of this Department just now is the Lyon & Healey harp. Come in and examine one.

Geo. J. Birkel Co.
STEINWAY AGENTS
446-448 S. Broadway

Peerless
SILENCE COMFORT

Four-Cylinder 30 H. P. Passenger

No stone has been left unturned to make the Peerless the most nearly perfect motor car that money and genius can produce.

H. O. HARRISON CO.

A Stopper.

THIRTY-FIVE PICKETS IN BEHIND THE BARS.

Authorities Tire of the Constant Trouble-making by the Labor-Union Agitators, and Make Wholesale Arrests. Bail Fixed at Three Hundred Dollars Instead of Fifty, As Formerly, and Loafers Are Stuck in Jail.

THOROUGHLY tired of the constant trouble to which they have been put to preserve order, and with ample evidence to convict, the municipal authorities yesterday afternoon arrested thirty-five labor-union pickets in the vicinity of the Baker Iron Works, No. 932 Buena Vista street, and locked them up. Over twenty patrolmen surprised the loafing agitators just as they had assembled, with badges pinned on their coats, to harass employees of the plant as they should come away from their work at 5 o'clock. The officers summarily ordered the pickets into five automobiles. They were taken to the Police Station and jailed without delay.

No resistance was offered, the prisoners having no other course than to take their medicine quietly. They were a disconsolate party when they reached police headquarters and were informed that bail had been fixed, not at $50, as they anticipated, but at $300. Not a man was able to supply a bond at the time, and all were confined together in the upper tank.

While the pickets were gathered in by the police, Deputy City Prosecutor Nimmo was on the inside of the plant of the Baker Iron Works obtaining evidence that is considered to be sufficient to convict most, if not all, the agitating lawbreakers.

HERE TO ENFORCE THE LAW.

"I ordered the arrests at the request of the city prosecutor," said Chief of Police Sebastian, last night. "The entire matter is in the hands of that office. The police department is here to enforce the law. I understand that the desired evidence has been secured by the city prosecutor."

The raid yesterday was carefully planned and arranged so that there would be no opportunity for violence. A squad of plainclothesmen composed of Officers Burges, Browning, Leon, Sweeney and McAuliffe and headed by Capt. Haupt, was at the scene of activity the greater part of the day. The officers walked about among the pickets and noted those who were most active in making trouble. When the time came for the arrests to be made, word was sent to the Central Police Station, where Sergt. Toolan was waiting with Patrolmen Rico, Walker, Bowman, Currie, Cullin, White, Wirthen and Daniels. The uniformed men hurried to the scene in five automobiles, the two owned by the police department, the automobile patrol wagon, and two rented machines. They were upon the pickets almost before they were noticed and the plainclothesmen were so arranged among the crowd that but a few succeeded in getting away.

POLICE LINE THEM UP.

The pickets scarcely knew what to do for a minute, then they had the wisdom to submit peaceably and obey the orders of the police. Capt. Haupt directed them to line up with their backs to the Baker Iron Works railing on the North Broadway side. A few of them remarked that they guessed there was nothing for them to do but obey. The others said nothing, but did as they were told. Most of the pickets wore large white buttons bearing the motto: "Eight hours' work; eight hours' rest; eight hours' recreation." This is a contradictory motto, because the slogan of the picket, as practiced where possible, is "Don't work and let nobody else work."

They were told by the police that they were completely surrounded and warned against attempts to escape. Then they were herded into the automobiles and taken to headquarters.

The free men at work in the plant, upon learning of the arrests, came to the windows, glad to see the cause of their daily annoyance removed. A few on the outside waved their hands to the pickets as the automobiles started for jail, but the prisoners left from the scene of their agitations in silence, looking to each other for sympathy.

BAIL THREE HUNDRED DOLLARS.

As soon as a few pickets of the first automobile load had been booked at the Police Station some one thought of inquiring what the bail would be.

"Three hundred dollars," said the desk sergeant; and, "Three hundred dollars," said Capt. Haupt; and when the Chief of Police was appealed to the reply was the same.

Three hundred dollars is quite different from $50, and upon learning the amount of the bail they would be required to furnish there was a general silence. The agitators, now not agitating, sat on the benches in the corridor awaiting their turns to be searched by officers. When they spoke to each other it was without enthusiasm, and the brave front that had been put up at the iron works was decidedly altered.

THE PRISONERS.

The names the prisoners gave at the sergeant's desk read like a steerage list furnished the immigration officials at Ellis Island. Here they are:

Leo Miles, H. C. Barron, Elmer Hudson, Will Bosshard, E. Geyer, N. B. Allen, F. Laverdure, M. Tarubca, L. G. Sherwin, George Bracken, Jose Alvarez, W. A. Hewes, M. Mendoza, N. Nordwark, A. Neuser, C. H. Tyler, A. McWilliams, E. Borcard, A. Martinez, D. F. Turk, A. Cox, George Repovich, H. Elvidge, E. Borus, J. J. Hearn, B. J. Gunning, L. Valentine, J. Maikowski, H. Herbot, L. Holgate, E. N. Crippen, E. Durr, A. Rosalak, A. Rozatte, E. D. Nolan.

It was the matter of money tied up in bail that broke up the manifestations last summer when arrested pickets were required to put up $50 apiece, but now that they are asked for $300 bail each, it is expected that the fund raised by enforced contributions on the wages of the little laundry girls and waitresses will be exhausted before any serious disorder comes up in the industrial district.

CHARGES CONSPIRACY.

"I was informed some time ago that picketing contrary to the city ordinance

(Continued on Second Page.)

CITIZEN FLINT RETURNS.

Ex-United States Senator Back From Washington With Record of Loyalty to Nation and West.

Ex-Senator Flint is again a resident citizen of Los Angeles. After four years of service as a representative of California, at Washington, he came back yesterday to his home on Pasadena avenue. He was weary from his long journey, and did not wish to discuss the matters that have made his life at the Capitol a busy one.

The ex-Senator has represented California in the highest legislative body of the nation through a period which has been probably the most important in its history. He has taken part in some of the most important movements for Pacific Coast development and progress that have required national sanction. He was at Washington when the San Francisco fire enlisted the sympathy and aid of the entire nation. He was there still to aid in securing the Panama-Pacific Exposition for California.

Flint has assisted in enlisting the interest of the nation in the development and irrigation projects of the Southwest, which have added not only to the resources of the State, but the nation as well. He was there to represent the business interests of the State when labor-union bosses tried to embroil the country in their local embroglio with the Japanese.

Flint has returned home because he was obliged to refuse further public service. He left an attractive home and practice to go to Washington, and found it a great extravagance to serve in the position which he occupied. His record has been one of loyalty to the interests of the nation as well as to those of the Pacific Coast.

Different.

HOTEL TO STAND ON BOULDERS.

Beautiful Building Designed for Sierra Madre.

To Have a Frontage of Four Hundred Feet.

Fine Mountain, Valley and Ocean Panorama.

The beautiful and picturesque little foothill town of Sierra Madre is soon to vie with Pasadena, Long Beach, Riverside and other Southland hotel centers in the possession of a magnificent hostelry for the tourist visitors to the Golden State. Construction of a splendid structure to be known as the Sierra Madre Inn is to be begun this summer. The working plans are now well under way in the offices of Arthur B. Benton of this city, designer of the world-famed Glenwood Mission Inn at Riverside, and of the superb new Arlington, Santa Barbara. This, the latest of the great Southland hostelries, will take high rank among Benton's many notable architectural achievements.

The hotel, while not so large as the hostelries named, and the Green and Raymond in Pasadena, will nevertheless be of colossal proportions, having a frontage of practically 400 feet. Like the famous hotels mentioned it will be to a degree picturesque both as to exterior and interior and will be ornately and elegantly appointed. The cost may reach $500,000.

The site of the Sierra Madre Inn is a commanding and heavily wooded three-acre tract on the south side of Central avenue, near Baldwin avenue in the foothill city. The grounds overlook a plaza on the north, from which direction is obtainable also a splendid panoramic view of the Sierra Madre range. To the east and south the hotel will overlook the San Gabriel Valley. On clear days a wonderful view, taking in the Pacific Ocean and Santa Catalina Island, is to be had from the spot, which is exactly 1000 feet above sea level.

The property is part of the tract laid out by N. C. Carter, the pioneer dweller in the Sierra Madre section, before whose advent chaparral and live oaks held full sway. The holding is now densely covered with fine old live oaks, eucalyptus, peppers, Norway pines and palms. These trees will be spared so far as possible in the construction of the hotel.

BUILDING FITS LANDSCAPE.

The building will harmonize perfectly with the landscape features of its vicinity, being of a rambling type, and of half mission, half rustic effect architecturally. The first story and the foundation exterior will be entirely of boulders, the quaint effect being enhanced by a wide overhang of heavy timbers. Above this the construction will be cement. The massive effect will be further carried out even by wide and deep windows. The porches and brackets are to be of rough-hewn timbers.

The structure will consist of a central portion flanked by wings extended at an angle of thirty degrees back from the front line. This arrangement will result in there being an uninterrupted view from every window in the building.

The hostelry will be roofed with Spanish tile excepting the middle, which will be utilized for a roof garden. A feature of the latter will be an observation tower in the mission style, from which a wonderful panorama of valley and mountain will be obtainable. An arcade of the mission type will overlook the plaza, forming a picturesque cornice.

The hotel will contain about a hundred large bedrooms on the second and third floors, each with its own dressing-room and bath. The lobby, 40x44 feet, the main dining-room, 43x36 feet, and the living-room, 42x78 feet, will be the main rooms on the first floor. Each will be mission finish. The spirit of the same architecture will, in fact, be embodied in all the interior treatment.

The enterprise is backed by prominent and influential residents of Sierra Madre, men who have long been identified with the growth of that place and its surrounding country. These are united in an incorporation, known as the Sierra Madre Hotel Company, the incorporators being: C. W. Mitchell, president; M. H. Bridle, vice-president; A. S. Mead, secretary; Charles S. Kersting and N. H. Hosmer. The First National Bank of Sierra Madre is treasurer.

Miss Lenora Smith,

the pretty vaudeville actress, ... remarkable romance with J. Sterling is asserted to be at th... tom of the tragic attempt of ... mother to kill herself in the ... ment of the Hall of Justice on ... day.

Unbalanced?

WORRIES OVER CHILD'S LI...

MOTHER'S RASH ACT REV... DAUGHTER'S ROMANCE.

Musician's Love for Vaude... Actress Thought to Be at Bo... of Attempted Suicide Follow... Assault at Boarding H... Troubles Prayed Upon.

Investigation of the sensation... tempt at suicide of Mrs. Kat... Smith, who sought death in the... of Justice, Thursday with a re... she had hidden in her hair, brou... light yesterday circumstances ... are believed to supply the true exp... tion of the woman's act. Tha... is mentally unbalanced there ap... to be no doubt. That worry o... peculiar romance of her daugh... vaudeville actress, with Joseph ... ing, a musician, lies at the bott... it, seems equally obvious.

Mrs. Smith arrived in the city ... two weeks ago from San Francisc... took a room at the Prescott ... No. 425 West Temple street. She se... to be nervous, the proprietor sa... and said that she was worried ... her daughter. She added that ... was hunting employment. Fina... difficulties also have contribute... her condition.

A week ago she left the Pr... and her whereabouts since are ... known. She appeared suddenly a... Main-street lodging-house where ... ing and her daughter were living, ... a stormy altercation ensued.

It is alleged that Mrs. Smith ... a violent assault upon Sterling, ... ing him with an alarm clock, and v... ever else she could lay hands on.

"You shall never marry my da... ter," she is reported to have said... kill you first. I would now, if I co...

The daughter attempted to pacif... but in vain. She was finally ej... forcibly from the room. Her ... plaint to the authorities followed, ... the girl was taken to the Dete... Home, as a dependent child.

Sterling asserts that Mrs. ... again threatened his life Thursda... fore the hearing of her daughte... gan. It was then that the autho... began to suspect her sanity, and he... rest followed.

Sterling met Miss Smith two ye... ago, in Los Angeles. It is asse... that she has been forsaken by... mother, during irresponsible perio... the latter's life, and in various p... of the country. Thrown upon her ... resources, Miss Smith has earned ... living as a vaudeville actress.

Mrs. Smith is said to have been ... eral times in sanatoriums in the ... during temporary lapses of reason. ... is under close care, during the ex... nation into her mental condition, ... she repeat her desperate attempt ... her life.

LOVE FLAMES BRIGHTLY.

Separated Forty-four Years Ago, ... united and Married Recently, B... and Groom Pass Honeymoon Her...

After a separation of forty-... years, Mr. and Mrs. J. F. Marsh of C... cinnati, sweethearts in their childh... days, and married recently, are pas... their honeymoon at the Willard Ap... ments, No. 263 South Boylston stree...

Mr. and Mrs. Marsh are youthfu... 65. Both will celebrate their si... sixth birthday this month, the for... Thursday and the latter on the ... inst.

They grew up together in Cincinn... and were affianced at the time of ... Civil War. Marsh shouldered his ri... ket when the call to arms came, ... fought in the First Ohio Heavy Ar... lery. After the war they drifted ap... through a quarrel that left each ... proud to atempt a reconciliation.

Mrash went to live near Crawfor... ville, Ind., where he married ... brought up three daughters and a s... His former sweetheart, in the me... time, had become Mrs. Mark La... don, her husband being a veteran ... the war. She has two daughters an... son.

During the forty-four years that ... lowed their separation, they never s... or heard of each other save once, w... Marsh's sister, Mrs. Amanda Holt, ... lives in Alameda, visited Mrs. La... don in Cincinnati, in 1904. As th... passed both lost their conjugal pa... ners.

Marsh came to Cincinnati in 1... to find Mrs. Langdon, who was then ... California. A year later he met h... and the old friendship was renew... It resulted in their marriage Februa... 1 last. They will remain here most ... the summer, returning to live in C... cinnati.

REGISTER MINUS.

J. Ellis, proprietor of the Arden roo... ing-house at No. 232 South Hill stre... appeared before Police Justice Cha... bers yesterday, in answer to a char... of failure to keep a guest register. ... was fined $10. Ellis is also face... another charge of violating the roo... ing-house law. His hearing on th...

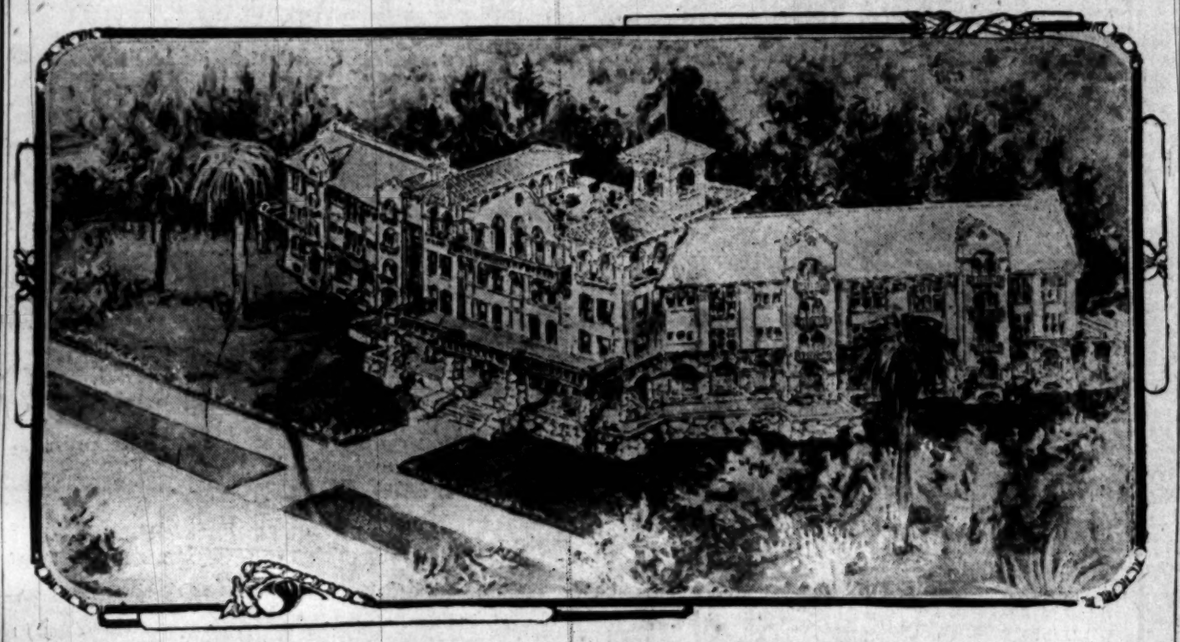

Beautiful Hotel to Fit the Landscape to Be Built in Sierra Madre.

Large building of unique design will stand on a high, sightly spot among the trees, with a view of the mountains, the San Gabriel Valley and the ocean.

FORMER SHERIFF FAINTS.

Loses Consciousness in the Mayor's Office When He Calls There to Visit the City's Chief Executive.

Ex-Sheriff John Burr of San Fernando lost consciousness in the Mayor's office yesterday afternoon from a sudden attack of an illness from which he has suffered recently. He was taken to the Receiving Hospital, where he soon recovered. His condition is not serious.

Burr, who is an old friend of the city's chief executive, called to pay his respects. Mayor Alexander was not in, and it was while awaiting his return that the fainting spell came. Some time ago the ex-Sheriff was injured in an automobile accident, near Eastlake Park, and since then he has frequently fainted.

Mrs. Burr was immediately notified. It was thought best that he remain at the hospital over night. He is 60 years of age.

Speed Marvels Ready.

SPEEDY CARS READY FOR DAY-LONG RACE.

THIS afternoon, at 4 o'clock, the twenty-four-hour race will be entered at the Motordrome. More than a dozen fast cars are entered in the twice around the clock grind. This means a race for the world record with machines locked in a grip for a title which is worth having.

Keyed up to racing pitch and ready for real thrills the machines are all doped to do better than sixty miles an hour. The contest is to be held under the auspices of the Automobile Association of America and Frank Garbutt will be the referee.

More attention has been attracted to this race than to any other contest ever planned by the automobile men of Los Angeles and vicinity. Manager Walter Hempel expects a great crowd. Arrangments have been made for many who expect to spend the night on the track watching the cars whirl around the boards.

Never before have there been so many inquiries concerning a race meet planned for the Motordrome. The public generally is interested. The fact that a world record may be smashed lends added zest to the plans for the contest which is to be started this afternoon. Of course the cars will race all night and by midnight a line may be had on the cars that are whirling over the boards, at terrific speed.

The Fiat is one of the cars favored in the race. It is one of the highest-powered machines in the speed battle and, according to E. E. Hewlitt, who will be on hand with a big stop-watch, the car will win this race. Bill Nevin is also certain.

The Cole "Thirty" is another car which looks good to many. Experienced drivers are at the helm and the factory men are here to watch their car grab a world mark. The Warren-Detroit with "Scoot" Miller and Gordon Kelly is fast and the E.M.F., with La Casse in charge looks good.

The Cutting and the Velie are fast machines. The higher powered cars may tear off a terrific pace at the beginning, but tomorrow a line can be had on the thirty-horse-power machines in the contest.

"The fact that the Cadillac has been made the favorite in the twenty-four-hour race by so many people has prompted me to make a statement on the eve of the race," said Don Lee last night.

"I have not entered my car in this event with the expectation of winning. It is an open race and accordingly factory racing cars can be entered. Unlimited doping can be done and weight taken off. In fact the rules of the race permit anything to be done to a car to gain speed.

"But to enter anything but an absolutely stock car is against my principles. I have never used anything but stock cars in races and record runs and never will.

"As the car which I have entered in this race is a stock model it will not make more than sixty miles an hour. But we know that it will make the sixty on the roughest roads the same as on the track and that means everything to the public.

"There are special cars in this race, which will make greater speed than the Cadillac and I do not want our many friends and followers to back the Cadillac with the thought that it has been doped up to make a high track speed. Whenever a Cadillac starts the public can be satisfied that Cadillac is exactly the same as the car we e...

THE PUBLIC SERVICE.

SUMMARY OF THE DAY.

Council will employ Bion J. of Chicago to investigate trans- on conditions in the city and a report at a fee of $2500.

her charter amendment vagary e Council Finance Committee in about revenues.

al notice was given County Lelande yesterday that the suit atrice Anita Baldwin Turnbull the estate of Elias J. Baldwin be appealed to the Supreme Bond in $2000 to cover the cost transcript furnished.

nce J. Lewis testified in Judge 's court yesterday that he did ow the name of the street where de of six weeks lived. It was with y that he could recall her name, even.

At the City Hall.

RE ARNOLD TO PLAN SYSTEM.

OR FOR SICK RAILWAYS NDS JOB WITH COUNCIL.

Receive Large Sum for Look- Over Local Conditions and gesting a Remedy in the Way Harbor Railroad, Union Sta- and Elevated Tracks.

s to place Los Angeles on the ing table for the work of ex- were made by the Council yester- fternoon at an informal meeting eight members voted unanimous- employ Bion J. Arnold of Chi- doctor of rich transportation sys- to make a study of the situa- ere at a cost of $2500.

proposal came in the form of a from T. E. Gibbon, chairman special Committee on Municipal nal Railway System, to Arnold, employed on private work here nd in Arnold's answer stating his

The Council voted to ratify President Lusk and Councilman rt had made it clear that the re- e is to make must be complete h for another engineer to carry nd that this first step does not te the city for further expense. rding to Gibbon's letter, Arnold d to furnish these three things:

eneral preliminary scheme or for a system of municipal ter- railways.

eneral preliminary scheme or for future development of other ys, steam, electric, interurban treet, now operating in the city. eneral preliminary plan for con- g and co-ordinating all the trans- ion systems of the city so that an be handled to the greatest ad- ge to the commerce and transpor- of the city.

report is to be made on the as- tion that Los Angeles will increase ulation from 350,000 to one million next ten or fifteen years. The important details are the plans harbor municipal railroad and o-ordinating of all the local and rban services and the provision erminal passenger station for the one or all the transcontinental with capability for new lines in ture.

ice and scheme are also to be pro- for a general plan of separating s in the city by the elevation pression of tracks.

the whole problem, as Gibbon ex- d, is to readjust and co-ordinate e transportation needs so that will be a relief of permanent ster from street congestion in the e, in which the fact that the city w burdened in its streets with eatest number of automobiles per a of any city in the world.

ther words Arnold is to study the problem, municipally owned or joint control, and make a report e Council.

old in his letter agreed to furnish dy of the situation and make a t that will answer in a general and make a sufficiently definite e of proper procedure later on. le is to do for transportation what rd Robinson did for the aesthetic of a "City Beautiful," four years

proposal had the indorsement e Board of Public Works, City En- r Hamlin, the Harbor Commis- and Gibbon's Committee, and was oved with little discussion except Councilman Stewart congratu- his colleagues on the fact that were not acting hastily as they n putting out the charter amend- s, but were rather exercising all precaution.

contract with Arnold is to be ex- d by the Council Tuesday, but to begin work at once while his assistant is here. He will have of many surveys made by the City neer.

nold explains that his fee is small use he is here on other business, besides, he says, he is in love with Angeles and interested in her trans- ation question.

is now making transportation s for Chicago, Pittsburgh and New , the ones for the last-named city iving large extensions of the sub- system of that city.

"DUE NOTICE."

OTHER CHARTER MYSTERY.

other provision of the new charter nments stood up before the Fi- e Committee of the Council yes- ay and displayed its effectiveness. result the committee has decided et the City Attorney unravel the tery of the words "due notice" as d in the new provision regarding increase of assessed valuation of and personal property for taxa-

e trouble came when the committ- tried to find a way to meet the sustained in valuation under the ation of the new system of separat- State and county taxation. By it city loses sixty millions of corpora- values, which is to be taxed by the e alone. To make up this de- ency the assessed valuation or the ipal tax rate must be increased. rate cannot be increased to more $1, so there will probably have be both an increase of rate and ation. Both together have got to up a deficiency of 2 per cent. in municipal revenues.

e new charter provides (Section that the Council, acting as a rd of Equalization, may increase ation of property "after due no- " to the person assessed.

"due notice" means by advertising notice of the Council that it in- ds to increase all valuations horizon- y a certain percentum the problem ssy. By advertising every prop- owner and taxpayer will have no- and may offer objection to the ease, if he happens to see the no-

ut if "due notice" means personal ice on each and every property mean that the city may only increase its tax rate and provide for only a part of the deficiency.

And even if the City Attorney does hold "due notice" to be merely a newspaper advertisement some taxpayer may rush into the courts and tie things up.

The new system of eliminating all corporations from county and municipal taxation reduces the valuation of Los Angeles from $332,000,000 to $272,000,000, and thus makes a deficit in revenue of over half a million. An increase of 15 cents in the tax rate, bringing it to the maximum, $1, will not make this up.

Aqueduct Y.M.C.A. Work.

Resumption of Y.M.C.A. welfare work along the aqueduct, financed by the city, is asked by D. K. Edwards, chairman of the committee in charge of that endeavor, in a petition filed with the Council yesterday. He says there is now only one worker on the big line who is stationed at Mojave and that all work has practically been at an end for a year because the municipal appropriation was exhausted. He asks that $1000 be appropriated at once and that $4000 be included in next year's budget to maintain the welfare work. The request has the approval of the Aqueduct Advisory Board.

At the Courthouse.

THRESHING OUT VERY OLD STRAW.

APPEAL HIGHER IN BALDWIN CASE PERFECTED.

Undiscouraged by Past Reverses, Attorneys for Claimant to Old Turfman's Millions Serve Notice of Direct Appeal to Highest Tribunal of the State.

The appeal in the action brought by Beatrice Anita Baldwin Turnbull to be declared a legal heir of "Lucky" Baldwin has been officially perfected.

Notice was served yesterday upon County Clerk H. J. Lelande that the case would be appealed directly to the Supreme Court. Accompanying this notice was a bond for $2000, indemnifying the Clerk, if necessary, for the cost of making a copy of the transcript in the long-drawn-out case. In the absence of Judge Rives, the court signed an order for the transcript and the work of preparing the papers for a final hearing in the court of last resort, so far as California is concerned, will now go on.

It is alleged on the part of the attorneys representing Miss Turnbull that they hope to have the testimony given in the case showing the relations alleged to have existed between Mrs. Lillian Ashley, Col. Pope and others, besides Baldwin, ruled out. If the lower court is reversed and the action remanded for another hearing, not more than ten days will be necessary to see the end of another trial. Great stress is laid on the contention that opinions of the Supreme Court have held such evidence to be inadmissible.

IN ERROR.

SHOULD HAVE COMPROMISED.

Judge Craig yesterday gave a verdict for Mrs. M. Smith, in action brought by the Western Tile Works to recover $110 alleged to be due on account of the completion of a contract for tile work placed in a house just completed by Mrs. Smith.

Before rendering his decision the court remarked that, in his opinion, the case was one that ought to have been compromised. Attorneys for Mrs. Smith stated that she would be willing to pay the plaintiff one-half of the claim in full settlement of the account. This tender was spurned by the Western Tile Works, and Judge Craig then ordered a judgment in favor of Mrs. Smith.

The difference in the account arose from the fact that when the plaintiff company had agreed to tile the Smith home for a certain price, it was found on a remeasurement of the walls that they were longer than the original figures called for.

SHORT-LIVED BLISS.

HE'S FORGOTTEN IT ALL.

It is quite evident that things happened rapidly during the six weeks that Clarence J. Lewis and his wife, Minnie C. Lewis, lived together. In the hearing of his action against the woman for divorce on the ground of desertion in Judge Conrey's court yesterday, Lewis could not tell the name of the street where his mother-in-law lived and it was as much as he could do to recall her name. He finally declared that the name was La Buffe, but was compelled to think heavily before he could recall the name of his sister-in-law. He knew the number of the street where his mother-in-law lived, but the name of the thoroughfare was beyond him.

The couple were married in August, 1909, and they lived together just six weeks. The husband said that his wife complained that he thought more of his dogs and his horses than her. It was also shown that the woman had been married before and likewise divorced before she met Lewis.

He got a decree.

COURTHOUSE NOTES.

BREVITIES MISCELLANEOUS.

VERDICT FOR RAILWAY. In Judge Houser's court the jury in the case brought by Cory G. Hoff and Alta May Hoff, to recover $15,000 alleged to be due on account of injuries received on the Los Angeles Pacific Railway, returned to court with a verdict brought by Cory G. Hoff, for $10,000, for the loss of the services of the wife by reason of the accident, was immediately taken up.

WILL PROBATED. The will of Victor Doll, the Santa Monica Socialist, who died recently leaving an estate of about $750,000, was admitted to probate yesterday.

PLEADS NOT GUILTY. In Judge Wilbur's court yesterday Albert B. Cluxten, charged with contributing to the delinquency of her children, pleaded not guilty. The date of her hearing was fixed for May 2.

JUDGE RIVES ILL. Judge Rives of the Probate Department of the Superior Court, is slightly ill and his calendar was cared for by Judge Willis yesterday. Judge Rives will be off duty until Monday.

PETITION TO ADOPT. A petition was filed in the Superior Court, yesterday by Edward N. and Sarah A. Magner, asking the consent of the court to adopt Ruth Frazier.

INFORMATIONS FILED. The following informations were filed in Judge Willis's court yesterday and the accused arraigned: Ernest Hall, assault with intent to commit rape; E. L. Arnold, rape.

James Burrows, an old man found guilty of a statutory offense, was sent to San Quentin for five years. His victim was a simple-minded girl whom he had taken to his home to act as his housekeeper.

The application for the terms of the probation extended to Joseph Fleming, who is now under an order of the court to pay Agnes Zimmerman $12.50 a month for the support of their child, was heard by Judge Willis and decision reserved. Fleming desires to leave the State to engage in business.

BURGLARY CHARGED. Judge McCormick and a jury are hearing the charges of burglary brought against George Chaplin, who, it is alleged, broke into a store-room in Pomona.

TROUBLES AMONG DOCTORS. D. S. McCarthy, who thought he sold his business and practice at Hemet, Riverside county, October 17, 1910, to Dr. J. Tracey Melvin, asks the assistance of the court, in completing the bargain. The remuneration was fixed at $2500, and Melvin paid $100 on the amount agreed upon and then refused to pay over the balance of $2400. Melvin now says that he hasn't the money to settle but it is evident that the plaintiff takes but little stock in the contention.

COMMISSION SUIT. Judge Craig yesterday began the hearing of the case brought by Beaverstock & Staples against Sam C. Traynor, personally, and as administrator of the estate of Pitner Trayor, to recover $5000 commission alleged to be due for the sale of real estate in Plumas county. It is asserted, on the part of the plaintiffs, that they sold the property to J. G. Anderson for $20,000 cash and stock valued at $30,000. A claim that an agreement was made for a 10 per cent. commission figures in the case.

INCORPORATIONS. Articles of incorporation were filed yesterday by the Maine Building and Investment Company, capital stock, $100,000, incorporators, H. G. Dow, L. C. Judkins, H. E. Hart, C. H. Ervin and W. R. Slater, subscribed, $50; L. W. Chobe Company, capital stock, $20,000, incorporators, L. W. Chobe, Georgia J. Chobe, C. L. V. Moore, Emma B. Moore and Alfred J. Muhlman, subscribed, $500; The United Oil Company, capital stock, $2,000,000, incorporators, George L. Reynolds, W. Morgrage, J. M. Danziger, S. M. Warmbath, J. S. Wallace, L. A. White and R. H. Barr, subscribed, $700; San Dimas Real Estate Company, capital stock, $20,000, incorporators, Frank H. Harwood, John P. Roberts and Oliver S. Tillman, subscribed, $300; Out West Development Company, capital stock, $100,000, incorporators, M. L. Cook, James A. Hodgman, L. V. Root, W. H. Holcomb and May Southwick, subscribed, $24,010; Rapid Systems Company, capital stock, $250,000, incorporators, Edwin H. Cooper, Newman W. Kellaway, Henry J. Pauley, Alexander Russell, Leslie H. Johnson and J. F. Myers, subscribed, $96,900.

CONTEMPT CASE CONTINUED. In Judge Hutton's court yesterday, the hearing of the contempt proceedings against Henry G. Dent, was continued to the 17th inst., the delay of one week being on motion of Le Compte Davis, who represents Dent. The latter is cited to appear and answer in relation to a letter he wrote to the court concerning litigation affecting the California Fruit Growers' Association and certain attorneys connected with the litigation.

DAMAGE ACTION. A jury in Judge Monroe's court is hearing the evidence in the action brought by Harriet and Julius Conrad, her husband, against the city of San Pedro to recover $10,000 damages. It is alleged that their property was damaged by the city digging a cut of forty feet in depth in front of their home. The land is located at Third and Pales Verdes streets, graded by the city and the lot was left forty feet in the air with no ingress or egress. It has been necessary to build a wall to brace the property. The Conrads assert that they presented a claim for $10,000 against the city of San Pedro, but that it was ignored.

CHANGE OF NAME. The Frick-Fleming Hardware Company, filed a petition in the Superior Court for permission to change the name of the corporation to the Nagel Hardware Company.

INJUNCTION WANTED. Charles H. Hastings filed a complaint in the Superior Court yesterday for an order restraining the Sierra Madre Telephone and Telegraph Company, from entering upon his lands to erect poles and stretch wires for telephone and telegraph service.

SENT TO JAIL. Manuel Lopez Carriga was allowed to plead guilty to simply assaulting Pedro Abascal, January 10, in Judge Willis's court and sentenced to sixty days in the County Jail yesterday.

MINOR MATTERS. In Judge McCormick's court yesterday J. A. Southworth, charged with failure to provide, was released on his own recognizance to report to the court May 6.

The case of W. E. Stewart, who was released on probation after pleading guilty to passing a bad check for $75, was again before the court. It is alleged that he violated his parole by trying to steal a horse. Stewart informed the court that he had imbibed $2 worth of whisky when he committed the last crime.

FIVE YEARS PROBATION. Judge Wilbur yesterday placed Helen M. Kennard on five years probation on the charge to which she pleaded guilty, that of contributing to the dependency of her minor children.

MUST GET A JOB. If George Horn gets a job he gets probation, according to the order made by Judge Wilbur yesterday. Horn pleaded guilty to drinking intoxicating liquors before his children. The charge against the wife, Minnie Horn, was dismissed several days ago.

SENDS AUDITOR TO JAIL.

United States District Judge Spares Man of Former Good Record But Lectures Him.

A. C. Garber, a postoffice auditor, was yesterday sentenced to serve one year in the County Jail for having embezzled $371.91 from the government. He was saved from a penitentiary sentence by the good record he had borne until this time in ten years' service in the postoffice.

Judge Wellborn of the United States District Court told him that he hoped that he will become a good citizen upon his release, at the same time declaring that he was saving him from shame which can not be lived down in not sending him to the penitentiary.

E. C. Blair was sent to the jail for thirty days by the same court. He sent an obscene picture through the mail. The evidence showed that he becomes irrational in cycles of seven years and that the time is now at hand for his mind to be unbalanced. He has been in three insane asylums.

Victor Owen, who sent a dime's worth of morphine from El Dorado, Kan., to a woman in this city through the mail, was fined $25.

Jose Vega Callejo was given a six months' jail sentence for having received stolen property.

Traffic Record.

REACHING OUT FOR THE COAST.

ADAMS EXPRESS COMPANY TO AFTER WESTERN TRADE.

Eastern Concern Has Obtained an Entrance to San Francisco Over Denver & Rio Grande and Western Pacific and Is Arranging for a Through Car Service.

Wells Fargo Express Company is to have a second rival in its through express business to the Pacific Coast when the Adams Express Company completes it present purpose to extend its service to San Francisco. Announcement is made that the latter company, which is closely allied with the Burlington Railroad, has secured entrance into San Francisco over the Denver & Rio Grande and Western Pacific Railroads, and that plans are under way to establish through car service from New York to San Francisco by way of Denver, for transcontinental express.

The Adams Express Company operates over the Hill roads, which include the Burlington, Great Northern and Burlington lines. The Globe Express Company, operating exclusively over the Western Pacific, has made arrangements with the Adams, which, operating over the Rio Grande, Burlington and Pennsylvania Railroads, would afford a through service between the Atlantic and the Pacific.

The Wells Fargo Express Company's first competition on the Pacific was the American Express Company, which opened an office in Los Angeles last summer and began a fast through-express service from New York, entering Los Angeles on the Salt Lake Railroad.

New Train Service.

The latest and best in modern, up-to-date equipment will be represented in the through passenger service that will be started between Seattle and Chicago on the Chicago, Milwaukee & St. Paul Railroad May 28. The road was completed eighteen months ago, but through passenger service was deferred until it was in perfect running order with tracks well settled by the continued running of freight trains. The two fast through trains in service next month will be called the Olympian and the Columbian.

More Cut Rates.

The Pacific Coast Steamship Company has announced a second reduction in the through rate between Los Angeles and Seattle, Tacoma and Victoria. The reduction is from $25 to $22, and applies only to saloon deck rooms on the steamer Santa Rosa, the former rates on the President and Governor remaining unchanged. Steamship passenger traffic is unusually heavy on all lines.

Rotary Club Talk.

At the meeting of the Rotary Club yesterday at the Angelus Hotel, T. E. Gibbon talked in advocacy of the proposed municipal railroad. Fred A. Wann, general traffic manager of the Salt Lake Railroad, was called on, but refused to discuss the project more than a statement that it would be desirable for the city to control tracks to private industries.

Lines Consolidated.

The University and Central avenue lines of the Los Angeles Railway Corporation will be consolidated Sunday. The new line will be labeled "University Central avenue." The cars will turn at Second and Spring streets and run through.

Paving Causes Delay.

The paving of the tracks of the Los Angeles Railway Corporation on Olive street, between Fifth and Sixth streets, is causing delay in the operation of cars on the Washington, West First and Sixth-street loop, Argeleno Heights and Crown Hill lines.

Returns to Chicago.

George B. Harris, chairman of the Board of Directors of the Burlington Railroad, left on the Salt Lake railroad yesterday for his home in Chicago. He has been enjoying the winter in Pasadena.

JUSTICES ELECT.

The justices of the peace of Los Angeles township yesterday elected Justice Young as the presiding officer of the amalgamated court which has been provided for by a recent law. It will go into effect on May 21. After that date all of the civil cases will be filed in Young's court and he will apportion them. Robert Brown has been appointed as special clerk to have charge of this work of filing and transfering.

FRANK G. CARPENTER'S letter in The Times Magazine tomorrow, will be a very interesting one on the subject, "Digging Up Old Greece."

Beastly.

VICIOUS BLOW, CRUNCH OF HEEL.

UNIONITE ASSAULTS UNIONITE IN LABOR TEMPLE.

Brutal Attack of Walking Delegate of the Boilermakers' Union on Walking Delegate for Striking Brewery Workers Splits Up the Crowd of Troublemakers.

As the direct result of a vicious assault by "Val" O'Leary, walking delegate for the boilermakers' union, upon C. Hawkstauffer, a walking delegate of the striking brewery workers, following a meeting of the "committee of twenty-five" at the Labor Temple Wednesday night, the local union crowd is split up.

The assault was unprovoked and brutal. O'Leary, a muscular giant, angered because Hawkstauffer had exercised his prerogative and voted for W. A. Engle for grand marshal of a parade soon to be given, beat him into unconsciousness with his fists. He was prevented from kicking the man to death, possibly, by the intercession of mutual friends.

Hawkstauffer, according to authoritative information, has been unable to show up at labor headquarters since, but it is not likely that he will prefer criminal charges.

The trouble between the men was occasioned by Hawkstauffer's refusal to follow a programme mapped out by O'Leary for Engle's defeat. "Curley" Grow, Engle's competitor for the grand marshalship, would have been elected if Hawkstauffer had obeyed O'Leary's dictum. His vote alone stood in the way. Hawkstauffer, moved to speech at the importance of his position, announced while the balloting was underway that owing to the bitter attacks made upon Engle he deemed it his solemn duty to honor him with the grand marshalship.

When the votes were counted, it was found that Engle had defeated Grow by one. O'Leary, one of the tellers, grew white with rage when he announced the final tally. Hastening from the room, O'Leary waited for his victim in the dimly-lighted hall. As Hawkstauffer crossed the threshold, O'Leary, waving his fists above his head and cursing the brewery walking delegate, rushed upon him like an enraged bull.

Hawkstauffer, hard hit, doubled up limply and slid to the floor unconscious. O'Leary jumped upon him with both feet, crunching the man under his heels. Then others interfered and stopped O'Leary.

Hawkstauffer was finally revived and taken to the quarters in the Labor Temple occupied by the brewery workers. After his nose had stopped bleeding, and his bruised and battered face and body had been treated, Hawkstauffer was able to go home. Friends have urged him to seek a complaint against O'Leary for assault. It is not likely, however, that he will follow this plan, because it is a departure from precedent. Despite the fact that a man may be beaten within an inch of his life by a fellow unionite, he is not supposed to divulge the fact to the police. Keeping the knowledge of crime among themselves from the police is regarded as a sacred duty by the unionites. That's why bloody brawls in the Labor Temple never reach the records in Central Station.

HOW TO DODGE AUTOS.

Witness in Speeding Case in Police Court Tells His Method of Avoiding Gasoline Wagons.

S. A. Waldron, a witness called in Police Justice Chambers's court yesterday in the case of H. Pearson, charged with speeding an automobile across Third street on Broadway, gave some expert testimony in the art of dodging these vehicles.

The defendant was alleged to have driven his car across the street so rapidly that two women barely escaped being run over. Waldron was also in the path of the machine and when asked what he did, he replied:

"I did not do anything. I stood perfectly still. I invariably follow this rule in dodging automobiles. It is the only sure way. When I see one coming toward me I stop instantly and stand absolutely still until I see just which way it is going to turn. Then a step or two takes me from its path."

All pedestrians, however, are not so expert as Waldron. Crossing Officer Beals testified that the automobilist had violated the city speed ordinance. After a hearing that lasted for about an hour, Pearson was fined $25.

COUSIN'S NAME.

Melville B. Levi was arrested yesterday on Boyd street by Detectives Ritch and Roberds, charged with forging the name of a cousin on a check for $7.50. The check is alleged to have been cashed at the Rosslyn cigar store.

A Convenient Loan

Established 1893

There is no reason why you should wait until you have saved enough to pay for a home.

A loan from us can be paid back with the money you now save each month, and will make it possible for you to build your home at once.

By our plan you arrange to pay some convenient amount monthly. If you wish to pay off the principal in multiples of $100.00, you reduce the interest correspondingly—or you may pay off the entire loan as soon as you are in a position to do so.

Don't hesitate to take advantage of our offer.

OFFICERS AND DIRECTORS

L. W. BLINN, President — WM. D. BABCOCK
L. J. CHRISTOPHER, Vice-President — E. A. WILSON
J. M. HUNTER, Secretary and Manager — MARCO H. HELLMAN
R. M. REDZIE, Assistant Secretary — N. BONFILIO
JOHN B. KNOX, Field Manager — NILES PEASE
MILTON K. YOUNG, Attorney

Provident
Mutual Building Loan Association

Ground Floor, Corner Sixth and Hill Streets

Another Shirt Saturday at the Busch Store

Broadway and Second Street

90c

3 for $2.50

Had a big shirt day two weeks ago. This is going to be a bigger one. Better values this time and you know how good they were before. They're coat shirts with attached and separate cuffs; stripes and solid colors with plain or pleated bosoms, well made, well fitting and should sell at $1.25 and $1.50. For a big shirt Saturday, 90c or 3 for $2.50.

Big Sale of Suits Coming---Wait

R. J. Busch Hatter—Clothier Haberdasher

Broadway and Second Street

"Just Out of the High Rent District"

"THE STORE WITH A CONSCIENCE."

J. B. Silverwood

MARICOPA BAKERSFIELD — 221 SOUTH SPRING SIXTH AND BROADWAY LOS ANGELES. — LONG BEACH SAN BERNARDINO

$3.50

When You Smile---

"Did you ever notice, grouchy
When you're feelin' sort o' blue
If you'll smile at all your troubles
They will hike away from you?
Did you ever stop to ponder
That a frown is out o' style
But the whole world stops to greet you
If you'll but look up and SMILE?"
—E. A. Brininstool.

Smile

(—The name of the best made hat in all America—Roelof's.)

You'll find more SMILES than anything else—on the streets—on the "trees"—on heads—everywhere.
And why?
It jibes with the lines of your face—the shape of your head—is proportional to your stature—and harmonizes with your clothes and general makeup. It reflects you and your optimism.
Every model a hat of character—of personality—not merely "blocked" but shaped by master hands.
The felt—soft elegance to feel—exquisite to look at.
The "May"—a natty telescope with curled brim—just wide enough to suit any type of face.
Or the "Broadway" stiff lid—a London, round crowned, wide brimmed Derby, so popular just now.
See the "SMILE WALTZ" in window—also Moire cravats in solid colors—See Reinwald's snow bath on Baldy.

An Old English Adage
(Being as old as ye hills.)

"IF thee wearest anye newe thyng on ye Easter
Morn it shalt brynge unto thee muche Goode
Lucke ye whole yeare through—and the more of
newness, the more of Goode Lucke wilt come thy waye."

(And to cinch it—have Silverwood on "newness"—whether hat, or suit, or shirt, or cravat.)

SEE WINDOW OF "NORFOLK" SUITS

Men's Clothing Clothes for Men and Young Men

DESMOND'S

PICKETS BEHIND BARS.

(Continued from First Page.)

had become very spirited around the various iron works in the city, so set out to investigate conditions," said City Prosecutor Eddie last night, in a signed statement. "I discovered that the representations were correct, and that around some of the iron works there would be during the noon hour and at quitting time, in the evening, a band of pickets as large as 150, walking up and down in front of the entrances to the works. It was very obvious the ordinance was being violated on a wholesale scale. I therefore decided to meet it in a wholesale way, that is by charging against all the pickets a conspiracy to violate the ordinance. This charge is more serious than a simple charge of violating the ordinance, and involves heavier penalties. However, if the ordinance is to be enforced, and it shall be until it is repealed, I believe in employing the most effective method to enforce it. The plan described was talked over with the Mayor, Chief of Police, and Captain of Police Haupt, and met with their hearty approval. The arrests made today were the result of it."

HE GETS THE EVIDENCE.

"Acting under the instructions of Mr. Eddie I worked along the lines suggested by him, and was satisfied from the evidence obtained that the ordinance was being flagrantly violated," said Deputy Prosecutor Nimmo. "I have worked with the endeavor to secure evidence only and strictly against those about whose actions there could be no doubt, and the evidence which I have succeeded in gathering will no doubt bring about a conviction upon a conspiracy charge against those arrested today. It is my purpose, under the direction of the prosecutor, to act effectively in the prosecution of those violating the ordinance, and I am convinced that the proceedings to be maintained by this office will at once put a stop to further violations."

Defaming.

SLURS RESENTED BY UNCLE SAM.

ANTI-ARMY POSTERS SUBJECT OF INVESTIGATION.

Attacks on Soldiers and Sailors, As Stuck on Bulletin Boards May Lead to Arrests of Those Guilty of Putting Them Up—Thought to Be Work of I.W.W.

Resenting the slurs which have been cast upon the United States Army and Navy by a series of bulletins which have appeared throughout Southern California, the Federal authorities are now investigating as to the men responsible for the defamatory literature.

Diligent search of the statutes has revealed that they are weak in covering such cases, but it has been found that the men who posted the bills are guilty of misdemeanors. It is likely that there will be many arrests on the charge of having defaced government property.

The recruiting officers who discovered the acts of les majeste declare that they have been informed that the work is that of members of the I.W.W. and of the socialist sympathizers of the Mexican revolutionists.

In order to encourage young men to enter the military forces, attractive posters are placed by the government in the public buildings and in other places which are frequented by many persons.

Several days ago the officers discovered that a strange poster was crowded among their bulletin boards. On it was a picture of a soldier and words warning the young men at large to shun the army. The bulletin advised its readers that the lowest possible ideal in life was that of a soldier.

Then the scurrilous bulletins appeared simultaneously in various points in Southern California, the officials are convinced that there is on foot a concerted plan to do mischief.

The facts were telegraphed to Washington and the recruiting officers were instructed to take up the matter with the United States Marshal and the United States Attorney for this district.

The officers of the various departments, who are now working on the matter, said yesterday that they will prosecute any who deface government property with such posters if they can obtain

PICKETS BEHIND BARS.

(Continued from First Page.)

had become very spirited around the various iron works in the city, so set out to investigate conditions," said City Prosecutor Eddie last night, in a signed statement. "I discovered that the representations were correct, and that around some of the iron works there would be during the noon hour and at quitting time, in the evening, a band of pickets as large as 150, walking up and down in front of the entrances to the works. It was very obvious the ordinance was being violated on a wholesale scale. I therefore decided to meet it in a wholesale way, that is by charging against all the pickets a conspiracy to violate the ordinance. This charge is more serious than a simple charge of violating the ordinance, and involves heavier penalties. However, if the ordinance is to be enforced, and it shall be until it is repealed, I believe in employing the most effective method to enforce it. The plan described was talked over with the Mayor, Chief of Police, and Captain of Police Haupt, and met with their hearty approval. The arrests made today were the result of it."

HE GETS THE EVIDENCE.

"Acting under the instructions of Mr. Eddie I worked along the lines suggested by him, and was satisfied from the evidence obtained that the ordinance was being flagrantly violated," said Deputy Prosecutor Nimmo. "I have worked with the endeavor to secure evidence only and strictly against those about whose actions there could be no doubt, and the evidence which I have succeeded in gathering will no doubt bring about a conviction upon a conspiracy charge against those arrested today. It is my purpose, under the direction of the prosecutor, to act effectively in the prosecution of those violating the ordinance, and I am convinced that the proceedings to be maintained by this office will at once put a stop to further violations."

Defaming.

SLURS RESENTED BY UNCLE SAM.

ANTI-ARMY POSTERS SUBJECT OF INVESTIGATION.

Attacks on Soldiers and Sailors, As Stuck on Bulletin Boards May Lead to Arrests of Those Guilty of Putting Them Up—Thought to Be Work of I.W.W.

Resenting the slurs which have been cast upon the United States Army and Navy by a series of bulletins which have appeared throughout Southern California, the Federal authorities are now investigating as to the men responsible for the defamatory literature.

A diligent search of the statutes has revealed that they are weak in covering such cases, but it has been found that the men who posted the bills are guilty of misdemeanors. It is likely that there will be many arrests on the charge of having defaced government property.

Army recruiting officers who discovered the acts of lese majeste declare that they have been informed that the work is that of members of the I.W.W. and the Socialist sympathizers of the anti-revolutionists.

In order to encourage young men to enter the military forces, attractive posters are placed by the government in public buildings and in other places which are frequented by many men.

Several days ago the officers discovered that a strange poster was crowded from the bulletin boards. On it was a picture of a soldier and words warning young men at large to shun the army. The bulletin advised its readers that the lowest possible ideal in life was that of a soldier.

The scurrilous bulletins appeared simultaneously in various points in Southern California, the officials are convinced that there is on foot a conspiracy plan to do mischief.

Reports were telegraphed to Washington and the recruiting officers were instructed to take up the matter with the United States Marshal and the United States Attorney for this district.

Officers of the various departments who are now working on the case said yesterday that they will arrest any who deface government property with such posters if they can catch them.

Booking the Pickets.

Scene in the Central Police Station after the arrest of the labor union agitators yesterday. The one who held the hat before his face is supposed to have a particularly bad record.

CIVIC ASSOCIATION'S DOINGS.

Mrs. O. P. Bryant, president of the Civic Association, will deliver an address in the Walker Theater building, at 3 o'clock Sunday afternoon, on "Our Civic Work."

Harris & Frank
Outfitters for
Men, Women, Boys and Girls
437-439-441-443 SOUTH SPRING

Easter Attire For Boys

For the Youngster, the School Boy, and the Boy who is Almost a Young Man.

"Bamjack Clothes" The Standard of America

Dear Madam—You want your boy to look as fresh and seasonably clothed on Easter Sunday as you do. He will be comfortably clothed, stylishly clothed and economically clothed, if you outfit him in our great Boys' Department.

Handsome Sailor and Russian Blouse Suits for the Youngster—and a tremendous assortment of new Wash Suits—every wanted style and coloring.

Many styles in smart Knicker Suits—garments that look well and will give the boy truly satisfactory service. We've said a word below about our Long Pants Suits—a true word—read it.

And remember, every detail of the Boy's attire can be best selected here—our assortments are immense and our values are beyond comparison.

Long Pants Suits

Note these handsomely cut Suits—how stylish they are.

They're typical of our Clothes for Boys and Young Men.

The day has passed when "just clothes" were good enough for growing Boys.

They're entitled to the best—and we have it for them.

Long Pants in Corduroy, with peg tops.....$3.00 to $5.00
Boys' Sweaters—every wanted style.....$1.50 to $3.00
Boys' Collars, stylish and perfect fitting.....2 for 25c
Boys' Underwaists, cheaper than you can make them, for..25c to 50c
Boys' Belts—all the boys wear them.....25c to $1.00
Boys' Blouse Waists...50c to $1.50
Boys' Shirts of every kind at.....50c to $3.00
Boys' Underwear, in all the wanted weights, per garment..25c to $2.00
Boys' Hosiery, in immense assortment.....25c to 50c
Boys' Neckwear—Ties that are in good taste.....25c to 50c
Sailor Suits for Youngsters at.....$4.00 to $12.50
Pretty Russian Blouse Suits at.....$4.00 to $12.50
Knicker Suits, some with two pairs of pants.....$3.50 to $20.00
Youths' Long Pants Suits, as perfectly tailored as those we illustrate here.....$7.50 to $30.00
Boys' Reefer Coats, wide assortment.....$3.50 to $10.00
Extra Knicker Trousers—all grades.....75c to $4.00
Separate Long Pants for Youths.....$2.50 to $6.00
Boys' Overalls, just the thing for rough play.....50c and 60c
Wash Play Suits for the little shaver.....50c and 75c
Pretty Wash Suits in immense variety at.....$1.00 to $6.00
Boys' Corduroy Knickers—great for service.....$1.50 to $3.00
Boys' Shoes.....$2.00 to $4.00

Bat and Ball Free with Boys' Suits

Easter Chicks and Ducklings Free with Boys' and Children's Shoes.

"The Store That Gives Value."

Harris & Frank
Outfitters for
Men, Women, Boys and Girls
437-439-441-443 SOUTH SPRING

VILLE DE PARIS
317-325 SO. BROADWAY — 312-322 SO. HILL STREET
A. FUSENOT, CO.

Clean-Up Sale
Children's Slightly Soiled
Lingerie Dresses

Ages 6 to 14 years
Regular Prices $7.00, $8.00, $9.50, $10.00, $14.00, $17.50 at the Extraordinary Price of $3.95

This statement may seem to some almost incredible—but it is a fact. It is just our way of quickly and completely closing out a lot of slightly soiled dresses. There is quite a diversity of styles in the lot, but they are all attractive models, well made of good materials, and effectively trimmed with beautiful lace or embroidery. Of course, they will go with a rush at such a little price—so you will have to be early to secure the first choice.

Children's Plaid Gingham School Dresses $3.75
For Ages 6 to 14 Years

Just received a new assortment of beautiful plaid dresses for children. These models are attractively trimmed with white soutache braid and piping of white pique. Round necks, plaited skirts. Ornamented with white crochet buttons. At this price we also show dresses made in combination of checked and plain ginghams. Very smart-looking models with Dutch necks.

Children's Wash Dresses Ages 6 to 14, Only $1.50

This line of dresses is made from plain percale, trimmed with pipings of white pique and white soutache braid. The color range includes light blue, Copenhagen blue and straw color. One-piece models, with plaited skirts.

Splendid Values in Stationery

"VILLE'S" TOILE BATISTE—
One-pound fabric paper 25c
5 packages of envelopes 40c

KARA LINEN STATIONERY—
One-pound package paper 35c
5 packages of envelopes 60c

CONTINENTAL LINEN FABRIC—
One-pound package paper 50c
5 packages of envelopes 80c

Easter Week Special!
—One quire of any of the above Combinations, Stamped Free, in Colors or White.

Fine Engraving
Orders taken for engraving all kinds of high-class announcements, cards, etc.

Hand-Painted Cards
Our assortment of hand-painted place and tally cards is unsurpassed in artistic beauty. We invite your inspection today.

We want you to come to our lecture tonight

It will be well worth your while. Promptly at 8 o'clock at 748 South Broadway, we will give a beautifully illustaated stereopticon lecture on the wonderful riches and resources of Merced County and the great natural wonderlands of the Yosemite and the Mariposa Big Trees which lie adjacent to it.

The lecture will include a fine description of that wonderful new colonizing project, PLANADA the "City Beautiful." The lecture will be FREE and you will miss a profitable evening if you fail to come.

PLANADA offers opportunities to merchants and business men. It invites industrious settlers who will sieze the opportunities it presents and make the most of them.

We want you to come and hear this lecture. We want you to see what we have done and are doing in the work of upbuilding a town unique in natural beauty, plan and ideals. This lecture will be the first of a series and if you cannot come tonight watch for future announcements. We want to see you if it is possible for you to be with us.

We have a message of importance for dealers in Clothing, Shoes, Hardware, Groceries, Dry Goods, Wagon and Farm Implements and General Merchandise. We have a splendid proposition for a man who can run a creamery or operate a canning plant.

Peck & Shelby
Sales Agents for PLANADA Lands
748 South Broadway
707 Grant Building

BEEMAN & HENDEE
447 SOUTH BROADWAY

School Dresses $1.25 and $2.00

Girls' Wash School Dresses—all styles and materials and fast sensible colors, 6 to 14 years. Price $1.25 and $2.00

A Full Line of Arnold Knit Goods

Actual Size

5¢

This Cigar

is not advertised by the makers. They depend solely on its exceptional quality for its sale. And the cigar makes good. I,

EMIL FRANK,

have secured the sale of the R.B. in Southern California, and am going to tell every smoker about it the best smoke for a nickel that has ever been made. All long filler, hand made, each cigar in a neat wrapper bearing the trade mark R. B. A cool, mild, mellow smoke. Get the genuine R. B.

EMIL FRANK, Distributer
241 South Spring Street, Los Angeles, Cal.

SHOES FOR MEN
HOLLANDER & FUNKE CO.
THE FAMILY SHOE STORE
426 SOUTH BROADWAY.

CHOCOLATE DIPPED DATES
30c the Pound
NAUMANN & SCHILL,
224 W. Fifth. 306 S. Spring.

10c A BUTTON—$1 A RIP
Dutchess Trousers
At
SILVERWOOD'S

DRS. SHORES & SHORES
Offices in the Henne Bldg., Rooms 222 to 228. Take elevator or easy stairs. A thorough medical examination FREE to all who apply with catarrh, deafness or any chronic, nervous or private diseases. Office hours 9 to 5; evenings, 7 to 8; Sundays 10 to 12. Henne Bldg., Third and Spring. Entrance 122 West Third St.

Correct Corsets—Perfect Fitting
Newcomb's CORSET SHOP 531 SOUTH BROADWAY

Commonwealth Home Builders.
A co-operatve Building Company Organized by 100 Representative Businessmen of Los Angeles.
120 West Sixth Street

MATHESON LOS ANGELES
Good Clothes For Men
MATHESON
Broadway, at Third

PIANOS
$6.00 down, $6.00 per month.
S. A. BROWN & CO.
335 So. Spring St.

Natural Looking Teeth
Artificial teeth that don't look good and feel natural are a failure. We study the question of naturalness in all its phases when restoring teeth by our ALVEOLAR METHOD.
Call or write for our book. It is free.
REX DENTAL CO.
208 Severance Bldg., Los Angeles.

SCOTT SYSTEM
FINE CLOTHING
SCOTT BROS.
425-427 South Spring St.

New Store New Goods New Prices
Schaper Dry Goods Co
South West Corner 7th & Hill
Ladies' Black and Colored 2 Clasp Kid Gloves, 69c.

Drink Puritas Distilled Water---5 Gallons 40c
Phones: Home 10063; Main 8191.
L. A. Ice and Cold Storage Co.

JAPANESE GOODS
The Yamato, Incorporated
Largest Japanese Store in U. S.
635-7 South Broadway
Next to Bullock's

The HOUSE of BIEHL
Tailors
New Location
516 SOUTH BROADWAY

Scott Eczema Salve
50c LARGE JAR
Instantly relieves and cures all chronic skin diseases. Recommended by physicians. Sold

PUBLISHERS.
The Times-Mirror Company.
OFFICERS:
H. G. OTIS, President and General Manager.
HARRY CHANDLER, Asst. Gen. Mgr. and Treas.
HARRY E. ANDREWS, Managing Editor.
H. X. PFAFFINGER, Assistant Treasurer.
MARIAN OTIS-CHANDLER, Vice-Pres., Secretary.

Los Angeles Daily Times

EVERY MORNING IN THE YEAR
Daily, Sunday and 32-Page Illustrated Weekly Magazine. Founded Dec. 4, 1881. 30th Year.

BUSINESS OFFICE AND EDITORIAL ROOMS, 531-533 South Spring Street.

LOS ANGELES (*Loce Ahng-hayl-ais.*)

Entered at the Postoffice as mail matter of Class II.

QUESTION REVIVED.

Wichita defeated socialism in its municipal election. We can imagine the ghost of John J. Ingalls rising to repeat the question, "what's the matter with Kansas?"

NOT A PRECEDENT.

An Oklahoma youth has been chosen Mayor of his city in the first election at which he was old enough to vote. This is not a precedent. In Colorado a woman was elected Mayor of a town long before reaching manhood.

ROOSEVELT WOBBLES.

In Arizona Roosevelt did not approve of extending the recall to the judiciary. In his State he advocated it. In Oregon he is once more disposed to antagonize it. What course he will recommend in Idaho, Montana and the Northwest and Middle West on his return home remains to be seen.

A SPELLBINDER.

In Pike county, Mo., lives the champion speller of the State. The person holding the long-distance orthographical record is a woman who spelled 10,000 words without a miss. Previously Pike county's reputation rested on the fact that contemporary mythology made it the birthplace of Joe Bowers.

INSULT TO INJURY.

A small boy at San Jose felt obliged to poison his foster mother to hide the fact that he had stolen $200 from her. We do not doubt that the boy's motive was to save the lady the painful shock of realizing her loss. At the same time we believe that even a great kindness should be more delicately expressed.

TALK IS CHEAP.

Senator Rayner of Maryland announces the intention of discussing the mobilization of troops on the Mexican frontier. Well, let the Senator discuss and "cuss," too, if he wishes to do so. The troops are there and we notice that both the Mexican government and the insurrectos have had a good many peace confabs since your Uncle Sam has took up his patrol of the international boundary.

TAKE CARE OF YOURSELF.

A New Yorker deeded all his property to his wife. Afterward she charged him an exorbitant price for sleeping in the barn. She may be the meanest woman alive, but if her husband was soft enough for that he only got what was coming to him. Generosity is a fine trait, but the semblance of it sometimes is a weakness and sometimes a lie. Generosity to others is a thing to be earned by justice to oneself. Charity begins at home. After a man demonstrates that he can take care of himself it is time enough to assume responsibility for others. In all the axiomatic world there is no better advice than the time-worn salutation of parting, "So long, pal; take care of yourself."

LABOR LEGISLATION.

Even the closed-shop laborites have too much manliness and too much common sense to approve of the super-serviceable efforts of the legislative scrubs who tried lately in California, and are now trying in New York, to sneak through an employers' compulsory compensation act to force employers of labor in hazardous occupations to pay workmen for injuries sustained by their own negligence entirely, without any negligence whatever on the part of the employer.

But the representatives in New York of the laborites are, with the indorsement of the unions, attempting the passage of a law to legalize conspiracies to boycott, picket and beat, and to forbid the courts to issue the preventive remedy of injunction. A similar effort failed in this State largely through the efforts of The Times. It is to be hoped, and indeed expected, that it will fail in New York.

THE WORLD DO MOVE.

The publication in The Times of a series of word-pictures of the Civil War of fifty years ago, which are now appearing from day to day, causes one to reflect on conditions as they were then. When one stops to think, it is marvelous how the world has progressed in the past half-century. Fifty years ago, observes a contemporary, the bicycle was unknown; the aeroplane had not been thought of; an automobile would have frightened the natives half to death; you couldn't call up your neighbor by telephone or converse with a business friend 1000 miles away; you couldn't hear the voice of Caruso, or Patti, or Dooley coming from a music box; you couldn't have an office in the fortieth story of a skyscraper; instead of a hobble skirt you'd see the hoopskirt; street cars were drawn by horses; the woman's club was unknown; there were 4,000,000 slaves in the United States and the country was on the eve of a mighty rebellion; Alaska was as inaccessible at the North Pole is today, and Indians on the warpath were roaming over the western plains and hiding in the mountains.

In the light of all the development of the past half-century what may we not expect in the next fifty years?

Back in Ohio affidavits have been made that Judge Blair, who managed to get considerable free advertising over the Adams-county election frauds, did a little business himself in the way of vote buying in 1897 and 1900. We have been expecting some one to tear the cloak of self-righteousness from the back of Judge Blair for some

WORKS AND THE TARIFF.

It may be assumed that Senator Works will be willing to aid his constituents by contending for a retention of the present duty on citrus fruits, on wool and on wine. But he will hardly be able to accomplish anything for California interests if he helps insurgency to reduce the duty on manufactures of cotton and iron. It is all very well to talk about every tub standing upon its own bottom, but tariff legislation on that basis would be apt to knock the bottom out of a good many tubs. Theoretically every Senator and Representative is a high-browed statesman and patriot, who legislates for the whole country with his hand thrust in the breast of his frock coat and his eyes raised to the flag. Practically each gentleman is looking out for his own constituents and allowing the other fellows to look out for theirs.

A protective tariff is necessarily the result of bargains, in which a legislator votes to impose a protective duty on articles that his constituents do not produce in order to obtain a protective duty on articles that they do produce. If a California insurgent Congressman or Senator disregards the appeals of legislators from New England to not reduce the duties on the articles they manufacture and forces them to compete with goods made in England, how can he expect them to regard his appeal to not force Californians to compete with lemons grown in Sicily or Sonora? This is a world of give and take and no man can expect to always take and never give. A reduction in the duty on cotton hosiery and penknives would not reduce the cost of living materially in California, but a reduction in the duty on citrus fruit would materially reduce their opportunities of making a living.

COMPELLING WOMEN TO VOTE.

Can it be that woman, lovely woman, will only throw off the shackles of one odious tyranny to become the victim of another despotism, almost as hateful? Are we to witness another illustration of the never-ending Scylla-Charybdis, devil-and-the-deep sea business in the present feminine struggle for liberty? If the treatment meted out to the female voters in Iceland become a precedent for the rest of the world, then indeed the last state of woman will be worse than the first.

Any man who understands the daughters of Eve and their impulsive natures—or who thinks he does, which from the masculine standpoint is much the same thing—will readily perceive that it was not the right to vote for which some women have been fighting so strenuously, but the desire to prove that they are no longer to be run or walked over or trampled upon by the trousered portion of humanity. The men in Iceland have foresworn this imaginary dominion, but see how the victory has been used to pour gall into the suffragist cup of triumph. An insidious joker was hidden in the deck. For the equal-suffrage law, as finally ratified, does not simply allow women to vote, but compels them to do so under fearful pains and penalties. Herr Hafstein, the conservative leader in the politics of that frosty region, who is said to be responsible for this amended law, evidently was determined to keep the ballot in the hands of tyrant man. For no militant female would ever consent to do anything under compulsion. To drive her to the election booth is as atrocious as to drag her away from it.

A novel excitement will be added to the gaiety of nations, when women in Iceland are flinging themselves into frigid prisons, rather than be compelled to vote, while their sisters in London are daring damp dungeons rather than be prevented from doing so.

Compulsory voting is decidedly an innovation in any commonwealth. Should Gov. Johnson tack a similar clause onto the woman suffrage bill in California it would be an interesting study in psychology to determine how the present suffrage forces would line themselves up for the coming battle. We might discover then what is really uppermost in the heart of the militant suffragette, the desire to vote, or merely the assertion of sex. But we doubt if any scheme hailing from frost-bitten Iceland could be acclimated in sunny California, even by an autocratic King Hiram the First.

AMERICAN MUSIC.

German opinion is generally recognized as the final court of appeal in all matters related to the art and study of music. Most of the best composers, teachers, orchestra conductors and masters of harmony have sprung from the Teutonic stock. So when the great German critic, Baron Hermann von Hase, is kind enough to give us his opinion of American music we are glad to appreciate his commendation and profit by his censure.

On the whole, the American people have reason to be proud of the great strides made in the musical arts by native talent, seeing that the nation is still young and intensely occupied with working out its destiny. To be told by this distinguished foreigner that we have "exponents of the better class of composition who cannot be surpassed even in Germany itself," is distinctly another feather in the historic cap of Yankee Doodle. The old idea that America was too concentrated in commercial pursuits to ever become a truly artistic or literary or musical nation is fast fading away. Our writers have already proved their pre-eminence in many literary fields; as short-story tellers they have outstripped the French originators of the delightful "conte;" our artists are already in demand by editors of pictorial periodicals in Great Britain; now it looks as though we may hope before long to run Germany herself a close second in the race for musical honors.

Baron von Hase, as a man with an exceedingly sensitive ear for the niceties of harmony, could hardly be expected to appreciate the raw performances in the 10-cent moving-picture shows. Nevertheless he was impressed by the vast amount of unrhythmical, yet spirited, music, dispensed in America for the pleasure of the musically uneducated. This is a hopeful sign for the future of American music. This is the democratic spirit of education striving to awaken the inward ear for subtler harmonic effects in the raw material. It starts perhaps in the rattle-trap piano of a cheap dance-hall, it feels itself in the discordant steam-calliope, increases through the town band of rural amateurs, swells with the trained aggregation of city musicians, becomes inspired by the splendid orchestration of concerted experts, glows with the glorious harmony of a grand opera chorus, and bursts into the flames of self-expression at the

The Crop That Never Fails—to Come High.

thunders of a cathedral organ or the massed chorus in a Handel oratorio.

The love of music by the least cultivated portion of our people, cheap and tawdry though their tastes may be and crude the expression, is the surest sign that the spirit of music is alive and growing in America of today and will, in its upward progress, find noble expression among the few who have devoted their lives and their love to the service of so inspiring a mistress.

LISSNERSKI'S TRICK.

Lissnerski emulates the example of the sagacious little dog who crept surreptitiously into a warm room and, seeing preparations being made by the owner to kick him out, crawled under a stationary sofa where the scruff of his neck could not be reached and thus baffled the efforts of the owner of the room to remove him. Lissner, at the August primary, selected the members of the county committees. Nobody interfered with him, for neither insurgents nor regulars cared about the composition of these uncompensated positions or coveted the doubtful honor of holding them. But Lissner had his eyes on the sweet by and by. His county committees selected, under his guidance, the State Central Committee, and the State Central Committee selected Lissnerski for its chairman, placed the entire organization in his hands and—there you are. The Pole is a skilful organizer and manipulator and an exceedingly unscrupulous one. He professes to believe in the greatest good of the greatest number, and the greatest number with him is always number one. His next step was to quietly but effectually prevent the Legislature, or, to speak more accurately, his Legislature, from providing for another primary election next year. That will give the present State Central Committee—that is to say, it will give Lissnerski—the selection of delegates to the next Republican National Convention, and if any Taft delegate, or any other than a La Follette delegate, and a delegate who shall favor the choice of Lissnerski as a member of and chairman of the National Republican Committee, shall obtain credentials it will be by reason of a mistake, and the boss never makes mistakes in any matter that involves his own interests.

But "the best laid schemes of mice and men gang aft a-gley." The long suffering regular Republicans of California, who outnumber the insurgents two to one, will not patiently eat cold victuals, especially victuals that have been so mussed over by the Lissnerski-Johnson-Rowell-Tvietmoe-Gallagher - McCarthy gang. There may be a State convention called by the regulars outside of the primary law, a convention that will elect Taft delegates and will exclude insurgents. It will be for the national convention to decide which set of delegates shall be accorded seats in the convention, and if Taft or some other Republican who does not believe in the La Follette insurrectionary disruption and defeat of the grand old party shall have a majority of the convention, why then Lissner and his delegation will not obtain seats, and the boss will have a chance to emulate Dundreary's pigeon and go off in a corner and flock by himself.

THE SPELL OF THE SIERRA.

[John Muir, in the April Atlantic.]

Here with bread and water I should be content. Even if not allowed to roam and climb, tethered to a stake or tree in some meadow or grove, even then I should be content forever. Bathed in such beauty, watching the expressions ever varying on the faces of the mountains, watching the stars, which here have a glory that the lowlander never dreams of, watching the circling seasons, listening to the songs of the waters and winds and birds, would be endless pleasure. And what glorious cloudlands I would see, storms and calms,—a new heaven and a new earth every day, aye, and new inhabitants. And how many visitors I would have. I feel sure I would not have one dull moment. And why should this appear extravagant? It is only common-sense, a sign of health, genuine natural all-awake health. One would be at an endless Godful play, and what speeches and music and acting and scenery and lights! sun, moon, stars, auroras. Creation just beginning, the morning stars "still singing together and all the sons of God shouting for joy."

THE MONTH'S LITERATURE.

About Starvation in America.

"Undernourishment," says the latest report of the New York Charity Organization Society, "is this year observed both among adults and children as never before."

This report shows that there were 135,000 people constantly sick last year in New York—people that the charitable societies knew about—that is to say, one in every forty of the whole population. The estimate is that 27,000 die of clearly preventable diseases. Half a million people get charitable relief of some sort in New York every year—that is to say, one in every nine of the population; and the estimate is that private, municipal and State charities spend in the city $35,000,000 a year, which is $3.16 for every inhabitant.—[World's Work.

A Programme for a Social Reform.

Speaking upon a similar theme, a great English statesman said not very long ago: "The greatest asset of any country after all is a virile and contented population. That is the problem of civilization. Let us face it like men." In the word of a noble Russian exile, Breschkovsky, to George Kennan, we may not see it, nor our children, nor our children's children, but something will come of it yet. The industrial democracy shall yet arrive. We need a democratized and socialized religion and a religionized and socialized democracy. Knowing, as has well been said, that the future has great allies, Americans must dare to be the "Pilgrims of the Invisible." If we dare not be such pilgrims, and if we fail to address ourselves to the high task of working out a large, forward-looking, reconstructive programme of social reform, it is for us to remember that the American democracy may well be apostrophized in the word of an unlaurelled English poet to his loved land:

Should'st thou one day fall
Justice were thenceforth weaker throughout all
The world, and truth less passionately free
And God the poorer for thine overthrow.
—[Stephen S. Wise, in Pacific Monthly.

When Wall Street Works for Nothing.

To execute an investment order of $1000 at the prevailing commissions would in many cases result in an actual loss to the brokerage house. Take, for instance, a typical transaction of an investor writing to a brokerage house asking their advise concerning the advantageous investment of $1000. This letter must be answered by an intelligent, high-salaried clerk and probably two or three letters are written before the actual order is received. Then the order must be executed and all the details of the transaction be performed by the proper departments of the office and the certificate or bond must be shipped by registered mail to the purchaser. For all this process the brokerage house receives a commission of only $1.25. Such compensation not only does not encourage the brokerage house to spend money or energy in soliciting such business, but in fact sometimes involves an actual money loss. Under these circumstances is it any wonder that a large proportion of the firms who are members of the exchanges and who would like to conduct a general brokerage business in investments, find it very difficult to do so? They soon discover that their only recourse is to develop a margin trading clientele, and heretofore too large a part of the endeavor of the brokers has been spent in working up this class of business.—[J. E. Van Dyke in Moody's Magazine.

RECOLLECTIONS OF A BACHELOR.

Character is very creditable, but coin buys more roast beef.

All the world takes a shot, every chance it gets, at a good reputation.

Experience can teach a man most anything except how not to waste his money.

A girl whose hair curls naturally seems to be able to burn herself with the tongs as often as if it didn't.

The great trouble with saving money is people begin to economize not while they have it, but after it is gone.—[New York Press.

A Rare Chance.

Judging by the way the House Democrats are pruning off so many branches of the Congressional plum trees, they evidently don't expect to have the handling of the fruit more than one season.—[Washington Post.

Public gratitude is due Judge Carpenter of Chicago for pulling the plug out of the immunity bathtub.—[Kansas City Times.

SCIENCE PROGRESS.

Experiments are being constantly made in France to observe reactions in the electric spark. M. Salmon has an arrangement for passing the electric spark between two electrodes, each pierced by an axial channel, so that the gas passes through one channel and the products of the reaction escape by the other one. In this way he formed cyanogen as the result of a combination of carbon and nitrogen. M. Sabatier has an analagous arrangement, consisting of two hollow carbons. In this apparatus the synthesis of acetylene, in a current of hydrogen, and of ammonium cyanide in ammonia gas, can be effected. Among the curious results noted was that with a current of ninety volts and fifteen amperes, absolutely dry nitrogen gives no appreciable cyanogen, while hydrocyanic acid is formed when the nitrogen is a little damp or rinsed with hydrogen or a hydro-carbon. (Comp. rend., cli, 1328.)

The color of the efflorescence of bricks is generally white, but sometimes yellow or green, and is usually seen on red bricks. In time it spreads over a whole building and gives it a dusty appearance. It is formed when the brick contains soluble salts, generally sulphates; but sometimes chlorides. When the bricks absorb water it evaporates on the surface, leaving the salts. These soluble salts may have been in the clay; in the water used to wet the clay, or in the mortar. Sometimes these salts are formed in firing the brick by the sulphur dioxide gas from sulphurous coal. To avoid this, if the clay contains the salts, it should be well washed, or be left exposed to the rain for a year. If the clay contains pyrites, four and one-half pounds of barium chloride, or twenty-two pounds of barium carbonate, should be added to the water for each ton of clay. (Bull. Soc. D'Encour, cxiv, 455.)

Chemical experiments have been made, using the sun as the source of heat. A plano-convex lens of forty cm. diam., and five cm. focal length is used to concentrate the sun's rays on the substances, which are placed in a magnesia crucible. Pieces of copper and cast iron were melted at once; and crystallized silicon which has a melting point 1450 deg. C., was melted in a few seconds. The air was exhausted from the crucible. A thermo-junction in the center of the crucible showed 1030 deg. C. in vacuo, but only 575 deg. C. when unexhausted. If the crucible is made of glass, the heat can be focused directly on the substance itself, in which case the very refractory container (magnesia) is not necessary. (Ber. Deutsch. Chem. Gesell.)

The Rev. de Metall., vii, 1190, reports the operations of an electric furnace producing fifteen tons of metal. In it hematite, magnetite and clay-ironstone were reduced, with either wood, coke or anthracite coal. Finely powdered mineral was handled as efficiently as briquettes. Analyses showed 0.08 per cent. of carbon, 0.10 manganese, 0.02 silicon, 0.02 sulphur, with traces of phosphorus. Each of the metals from the various ores—haematite, magnetite and clay-ironstone—appeared to be virtually identical and had a perfect similarity to the finest Swedish iron.

Inks composed of organic coloring matter or of lampblack (blue, red, violet and printing inks) disappear on incineration, while inks composed from an iron salt, such as are generally used in Europe, leave a red-brown residue of ferric acid, so that the traces of writing become quite visible in the ashes of completely burned paper, and many interesting documents, which were accidentally or purposely consumed, have thus been reproduced. (La Nature No. 1759, 12.)

A new remedy for burns is this: Make a lukewarm poultice either with the dry yeast of grain or the wet yeast of breweries. Apply it as quickly as possible. It stops the pain and hastens healing. The scientific explanation is that the cellules of the yeast absorb the bacterial poisons. (La Nature, No. 1959, 13.)

Vaseline, in the ordinary semi-fluid state, is a perfect insulator, with a dielectric constant 1.97. Vaseline is also stated to act as a medium containing free ions, whose mobility is zero in the semi-fluid state, but observable in the liquid state. (Comp. rend. cli, b3.)

The Eiffel tower, under the influence of the sun, moves quite perceptibly every day. This movement at the top of the lightning conductor is the same as it was in 1896 and varies from three to seventeen cm., according to atmospheric conditions. The motions are said to be occasioned by the sun because they change in direction with the seasons. (Mon. Scientifique, xxiv, 7b4.)

A LITTLE FUN.

"You know old Jollaby? Well, he has locomotor ataxia."

"He has? I thought all the time it was a limousine."—[Baltimore American.

Lord de Broke: Angela, my queen! See, I leave my fortunes in your hands!

Angela: You flatterer! Are they really so small?—[Judge.

She: I heard Freddy Fickle has decided to marry and settle down to a particular girl.

He: Huh! She can't be.—[Yale Record.

Mrs. Knicker: Did you hold a short session with your husband?

Mrs. Bocked: Yes, I merely had him pass an appropriation bill.—[New York Times.

Thompson: Do you like to play bridge with your family?

Johnson: No. If I'm going to lose money I'd rather lose it where it may do me some good.—[Life.

Some opportunity will come
And urge us to go forward;
But to her we'll be deaf and dumb,
And choose to watch the score board.
—[Detroit Free Press.

Woman, take her altogether,
Is a puzzle; that is flat,
Puts a $30 feather
On a 49-cent hat.
—[Pittsburgh Post.

"This zero weather is great for hardening one," remarked the water as it began to congeal.

"It may harden you," snapped the water pipe, "but it breaks me all up."—[Boston Transcript.

Father: Well, Reggie, how do you think you would like this little fellow for a brother?

Reggie (inspecting the new infant somewhat doubtfully:) Have we got to keep him, papa, or is he only a sample?—[Tit-Bits.

"You go around borrowing money, and yet you seem to be prosperous."

"I am."

"How do you manage it?"

"My motto is, 'Always put off till tomorrow those you have done today.'"—[Toledo Blade.

Pen Points: By the Staff

Have you ever noticed that every day is April 1 with a lot of folks?

The Los Angeles mounted police appear to be a combination of thoroughbreds.

A little rain, a little sun, then rain again. What a time for the spring poets.

Easter lilies are scarce this year. They always did have a good press agent.

The turnkey of the San Francisco jail might be referred to as the hope of the white race.

Isn't it about time for a mahogany tree to fall in Honduras and kill another general or ex-President?

The time has come to inspect the good-as-new screens, we put away last fall—and then buy new ones.

The average woman loves dreams because they are so cheap. They are always looking for a bargain.

No man who ever saw a harem skirt mount a ladder would stand for his wife wearing one of the contraptions.

The latest report is that the Lorimer case is to be reopened. Not only an ounce but a ton of civet, good apothecary.

The end of the racing game is in sight. In a few years scientists will be purchasing race tracks for museum purposes.

Anyhow, Nat Goodwin can get married again "Forty-five Minutes from Broadway" in spite of the orders of the court.

It has been suggested that some one invent a substitute for kissing. But is there a substitute for it? We trow not.

Seven inches of snow ought to be sufficient to hide that long-drawn-out Senatorial deadlock in Iowa from the public view.

After all, there are some "good sports" in the United States Senate and Bailey Bill would not be so lonely as might be supposed.

The man who planted the first orchard in Arizona is dead, but he lived long enough to see the evidences of the wisdom of his handiwork.

China has acceded to Russia's demand three times, but what the Czar wants to know is what concessions has the Manchurian made?

It is quite evident that some of the census enumerators who operated in San Francisco are reporting the casualties in the Mexican war.

Listen to the band; here come the Los Angeles policemen in their new uniforms every man with the making of a hero if occasion requires.

When matters quiet down on the border it might be the proper thing for President to have the army do a little reneuvering in Kansas.

With additional quarters for the County Jail everybody desiring a quiet place, free from the hurly-burly of metropolitan life can be accommodated.

Wouldn't it make you sore if you were Pearsons and gave away hundreds of thousands in charity, only to have the newspapers spell your name wrong?

We would like to wager that Champ Clark will not be Speaker as long as Uncle Joe. The country can stand but one Democratic House in a decade. That is a-plenty.

Southern California officials ought to have no trouble in fixing the amount they can use of the $18,000,000 to be employed on the highways. While a-gettin' let them be a-plenty.

A California rancher uses a graphophone to call the cattle home "across the sands of Dee," etc., and he likely has an automatic milker in the barn. What a snap farm work is getting to be!

The latest thing in local highwaymanry is for the robber to give his victim a cigar before taking his valuables. Probably on the theory that after a few puffs he is unable to defend himself.

It is understood that some of the farmers of California are raising foxes for the bounty paid for the tails. All the farmers we know are not the kind you find in "Way Down East" or "The Old Homestead."

The worst thing about the revival of the Lorimer incident is that it will afford a fine opportunity for Joe Bailey to squawk. But there is no such good luck as the tendering of his resignation with no string to it.

In police court trials the auto never goes more than ten miles an hour, but we have often thought that it would be a considerable satisfaction if it was known just how fast the pesky thing was traveling at the time.

Charley Murphy induced the Democratic insurrectos to vote for his friend, James O'Gorman, for Senator by offering them a lot of official patronage. That's the trouble with the insurrectos of either party—they are always looking for a chance to eat out of somebody's hand.

THINK HAPPY THOUGHTS.

Think happy thoughts!
Think always of the best,
Think of the ones you love, not those that you detest;
Think of your victories and not your failures here,
The smile that pleased and not the hurtful sneer;
The kindly word and not the harsh word spoken,
The promise kept and not the promise broken;
The good that you have known and not the bad,
The happy days that were and not the sad;
Think of the rose and not the withered flower,
The beauty of the rainbow, not the shower.
Think happy thoughts!
—[Philadelphia Telegraph.

INFORMATION.
For Inquirers, Subscribers, and Newsdealers, Advertisers, Agents and the Public about
The Times

FEATURES:
PUBLISHED REGULARLY, more pages of news and other matter and a larger volume of advertising than any other newspaper extant.
SCOPE AND AIMS: Independent, uncompromised, unshackled, unpurchasable, unafraid and unincumbered. THE LOS ANGELES TIMES is devoted to the great principles of liberty under Law, Equal Rights in all fields of lawful human endeavor, to Industrial Freedom, and to the upbuilding of Los Angeles, the State of California and the great Southwest.
SWORN CIRCULATION: Daily net average for 1894, 15,861; for 1897, 19,238; for 1900, 26,121; for 1903, 35,721; for 1906, 38,739; for 1907, 39,446; for 1908, 34,859; for 1909, 38,348; for 1910, 37,760; for 1905, 42,180; for 1906, 50,561; copies; for 1907, 52,311 copies; for 1908, 53,160 copies; for 1909, 54,348 copies. Sunday average for 1908, 81,128 copies.
AGENTS: Eastern Agents, Williams & Lawrence, Brunswick Building, 5th Ave. and 24th St., New York; 1328 Marquette Building, Chicago; Washington Bureau, 44 Frost Building. (THE TIMES on file at San Francisco office, room 1204 Call Building, R. J. Bidwell, Representative.)
THE LOS ANGELES TIMES will hereafter be on file for the use of TIMES readers in the office of THE AMERICAN EXPRESS COMPANY, as follows:
Berlin: 55 Charlotten Strasse, W. 8.
Paris: 11 Rue Scribe.
London: 6 Haymarket.
TELEPHONES: Counting Room, Subscription Department, Editorial Rooms, City Editor and Local News Rooms—Connect Main 8200; Home, ask for THE TIMES.
PRESS NEWS SERVICE: Full Associated Press service, covering the civilized globe, supplemented by ample special dispatches daily.
TERMS: Daily, Sunday and Magazine, 75 cents a month, or $9.00 a year. Daily without Sunday, $7.50 a year; Sunday, $2.50; Magazine, $2.50.
POSTAGE: On the regular week-day issue (2 parts,) 2 cents; on the Sunday issue (4 parts,) 4 cents.

Solace and Sentiment.

SYMPHONY YEAR'S WAGNERIAN END.

NO DEFICIT IN OUR TREASURY THIS TIME.

Small Surplus Will Go Toward Paying for the New Setting Which Graces Auditorium Stage—Behymer and Hartman Get Together on Grand Opera Game.

The symphony year concluded yesterday. There was a programme without a soloist, but there was a splendid audience. This has been a year not only without deficit, but with a small amount of profit, which is a thing for any orchestra to be proud of. When the books are straightened up there will perhaps be a balance of $500. This will be applied on the fund for the new set, made at the Auditorium, cost, for about $900.

Yesterday's programme included nothing but Wagnerian selections, as has been customary with symphonic finales, and the list offered the early "Faust" overture, the Night Song from "Tristan and Isolde," the introduction and Venusberg Bacchanale from "Tannhauser," the "Lohengrin" procession of Women, Wotan's Farewell, and the Magic Fire music, from the "Walkure," the "Siegfried," "Meistersinger," the "Albumblatt," and the eternally beautiful Vorspiel to "Die Meistersinger."

The last was possibly the loveliest thing on the programme. As Wagner's genius fades more and more into history, his one comic opera, "Die Meistersinger," is considered more and more one of the most remarkable music dramas of all time. Perhaps the day will arrive when "Die Meistersinger" will be called the greatest Wagner opera. However, that may be, its intense humanity, its inspirational material, its dramatic power, its brilliant construction and above all the exhaustless wealth of material in its many passages bring it constantly to the attention of students.

The rest of the numbers, though, held the attention of the audience, were well executed under Mr. Hamilton's baton, which always beats con amore when a Wagnerian score, and were deservedly appreciated—even to the immature "Faust" specimen and the "Albumblatt," which, according to the writer's view, are pretty dry orchestral fodder.

Congratulations to director, orchestra and supporters on a year which marks Los Angeles with a big star on the country's musical map.

Charles V. Kavanaugh, representing Henry Hartman, is said to have come to terms with L. E. Behymer on the engagement of the Bevani Opera Company for next season.

The organization will be remembered as having played the most successful "star" engagement in the history of grand opera organizations appearing here. This was consummated at the Auditorium, early this season, and shortly afterwards, owing to a managerial dispute and general bad business direction, the organization went on the rocks and disbanded.

It was not because it wasn't a good company. Its performances, while not marked by the appearances of any great star, were notable for the excellence of ensemble, the worth of the orchestra, the appropriateness of the scenery, and the richness of the costumes.

Another mighty factor was a chorus of beautiful young American girls.

All these good points, it is to be promised, the managers, will be duplicated next year, and many fresh young voices will be heard, while certain operas will be presented in English.

Arrangements already consummated are those of Regina Vicarino, brilliant young intelligent colorature soprano who was the one sensation of the season; Orville Sacchetti, lyric tenor, and the established veteran baritone, Achille Alberti, who did so much to make the last productions notable.

There will be, they say, two new, fine tenors; a celebrated baritone already contracted but whose name cannot be given; a repertoire of the best works, Puccini's "La Boheme," a recent operatic novelty, a number of clever young American dancers, a noted conductor, and a greatly enlarged orchestra.

Changes are being made for eight, commencing with the month of December at the Auditorium here.

"Die Meistersinger" on Earth" remains at the Belasco only four more performances.

Exactly what plans Manager Hartwood has for the play have not been announced, but it seems certain that the piece will very shortly be given in the East, with McKee Rankin as Sheriff Gilbert, the same as he is playing in the local production, surrounded by a cast of well-known people.

Elman, it is said, has been ill with the mumps for a week past, but he will play in Simpson Auditorium this afternoon, and his

nts: By the Staff

ver noticed that every day is
lot of folks?

eles mounted police appear to
ion of thoroughbreds.

a little sun, then rain again,
for the spring poets.

are scarce this year. They
e a good press agent.

of the San Francisco jail
rred to as the hope of the

time for a mahogany tree to
ras and kill another genera
?

s come to inspect the good
, we put away last fall—and
ones.

woman loves dreams be
so cheap. They are always
argain.

no ever saw a harem skirt
er would stand for his wife
f the contraptions.

port is that the Lorimer case
med. Not only an ounce but
good apothecary.

the racing game is in sight
scientists will be purchasing
r museum purposes.

Goodwin can get married
ive Minutes from Broadway,
orders of the court.

suggested that some one in
ute for kissing. But is there
r it? We trow not.

s of snow ought to be suf
hat long-drawn-out Senatorial
wa from the public view.

here are some "good scouts"
l States Senate and Buffalo
t be so lonely as might b

ho planted the first orchard
ead, but he lived long enough
idences of the wisdom of h

ceded to Russia's demand
but what the Czar wants
concessions has the Mon

vident that some of the cr
rs who operated in San Fra
orting the casualties in t

he band; here come the L
emen in their new uniform
th the making of a hero if t
res.

ers quiet down on the Tex
it be the proper thing for t
have the army do a little
Kansas.

onal quarters for the Cesa
y desiring a quiet place, th
ly-burly of metropolitan l
modated.

make you sore if you were
gave away hundreds of th
ity, only to have the news
r name wrong?

ke to wager that Champ Cl
peaker as long as Uncle J
an stand but one Democra
cade. That is a-plenty.

lifornia officials ought to ha
fixing the amount they c
,000,000 to be employed
While a-gettin' let them

rancher uses a graphoph
e home "across the sands
l he likely has an automa
barn. What a snap farm h
e!

ing in local highwaymanry
to give his victim a cigar
valuables.' Probably on t
ter a few puffs he is una
self.

od that some of the farme
e raising foxes for the bou
ils. All the farmers we
nd you find in "Way Do
Old Homestead."

ing about the revival of t
it is that it will afford a f
Joe Bailey to squawk.
good luck as the tender
on with no string to it.

t trials the auto never g
miles an hour, but we h
hat it would be a conside
if it was known just h
thing was traveling at

phy induced the Democra
vote for his friend, Ju
Senator by offering the
atronage. That's the tro
rectos of either party—t
oking for a chance to eat
hand.

HAPPY THOUGHTS.

appy thoughts!
of the best,
nes you love, not those t

victories and not your failu

pleased and not the hur

rd and not the harsh w

kept and not the pro

you have known and not

s that were and not the s
rose and not the withe

the rainbow, not the sho
appy thoughts!
—[Philadelphia Telegraph.

INFORMATION.

For Inquirers, Subscribers, and Newsdealers, Advertisers, Agents and the Public about

The Times

FEATURES.

PUBLISHED, REGULARLY, more pages of news and other matter and a larger volume of advertising than any other newspaper extant.

SCOPE AND AIMS: Independent, uncompromising, unshackled, unpurchasable, unafraid and unincumbered. THE LOS ANGELES TIMES is devoted to the great principles of liberty under Law, Equal Rights in all fields of lawful human endeavor, to Industrial Freedom, and to the upbuilding of Los Angeles, the State of California and the great Southwest.

BORN CIRCULATION: Daily net average for 1896, 15,801; for 1897, 19,238; for 1898, 20,121; for 1899, 25,731; for 1900, 26,735; for 1901, 28,448; for 1902, 30,850; for 1903, 36,348; for 1904, 37,701; for 1905, 42,180; for 1906, 50,503; copies; for 1907, 52,311 copies; for 1908, 54,700 copies; for 1909, 54,954 copies. Sunday average for 1909, 61,128 copies.

AGENTS: Eastern Agents, Williams & Lawrence, Brunswick Building, 5th Ave. and 26th St., New York; 1222 Marquette Building, Chicago; Washington Bureau 46 Frost Building. (THE TIMES on file: San Francisco office, room 1906 Call Building, R. J. Bidwell, Representative. LOS ANGELES TIMES will hereafter be on file for the use of TIMES readers in the office of THE AMERICAN EXPRESS COMPANY, as follows:
Berlin: 55 Charlotten Strasse, W. 8.
Paris: 11 Rue Scribe.
London: 6 Haymarket.

TELEPHONES: Counting Room, Subscription Department, Editorial Rooms, City Editor and Local News Rooms—Sunset, Main 8200; Home, ask for THE TIMES.

NEWS SERVICE: Full Associated Press service, covering the civilized globe, supplemented by ample special dispatches daily.

TERMS: Daily, Sunday and Magazine, 75 cents a month, or $9.00 a year. Daily without Sunday, $7.50 a year; Sunday, $1.50; Magazine, $2.50.

POSTAGE: On the regular week-day issue (12 parts,) 2 cents; on the Sunday issue, (16 parts,) 3 cents.

Solace and Sentiment.

YMPHONY YEAR'S WAGNERIAN END.

DEFICIT IN OUR TREASURY THIS TIME.

Small Surplus Will Go Toward Paying for the New Setting Which Princes Auditorium Stage—Behymer and Hartman Get Together on Grand Opera Game.

The symphony year concluded yesterday. There was a programme without a soloist, but there was a splendid audience. This has been a year not without deficit, but with a small amount of profit, which is a thing for the orchestra to be proud of.

When the books are straightened up there will perhaps be a balance of $500. This will be applied on the fund for new set, made at the Auditorium, cost, for about $900.

Yesterday's programme included nothing but Wagnerian selections, as has been customary with symphonic affairs, and the list offered the early "Rienzi" overture, the Night Song from "Tristan and Isolde," the introduction and Venusbery Bacchanale from "Tannhauser," the "Lohengrin" procession of Women, Wotan's Farewell and the Magic Fire music, from "Die Walkure," the "Siegfried," "Albumblatt," "Albumblatt," and the eternally beautiful Vorspiel to "Die Meistersinger."

The last was possibly the loveliest number on the programme. As Wagner's genius fades more and more into history, his one comic opera, "Die Meistersinger," is considered more and more one of the most remarkable music dramas of all time. Perhaps the day will arrive when "Die Meistersinger" will be re-called the greatest Wagner opera. However, that may be, its intense humanity, its inspirational material, its dramatic power, its brilliant construction and above all the exquisite wealth of material in its many passages bring it constantly to the attention of students.

The first of the numbers, though, held the attention of the audience, were executed under Mr. Hamilton's baton, which always beats con amore when a Wagnerian score, and were fully appreciated—even to the finale of "Faust" specimen and the "Albumblatt," which, according to the writer's view, are pretty dry orchestral matter.

Congratulations to director, orchestra and supporters on a year which marks triangles with a big star on the city's musical map.

Miss V. Kavanaugh, representing Mr. Hartman, is said to have come to with L. E. Behymer on the engagement of the Bevani Opera Company for next season.

The organization will be remembered for having played the most successful "star" engagement in the history of opera organizations appearing here. This was consummated at the Auditorium, early this season, and shortly afterwards, owing to a managerial dispute and general bad business direction, the organization went on the rocks and disbanded.

It was not because it wasn't a good company. Its performances while not marked by the appearance of any great star, were notable for the excellence of ensemble, the worth of the orchestra, the appropriateness of the scenery, and the beauty of the costumes.

Another mighty factor was a chorus of beautiful young American girls.

These good points, promise the managers, will be duplicated next season, many fresh young voices will be heard, while certain operas will be sung in English.

Announcements already consummated are those of Regina Vicarino, brilliant and intelligent colorature soprano who was the one sensation of the season; Riccardo Sacchetti, lyric tenor, and the established veteran baritone, Achille Alberti, who did so much to make the season's productions notable.

There will be, they say, two new singers; a celebrated baritone already contracted but whose name cannot be given; a repertoire of the Puccini works, Puccini's "La Boheme," a recent operatic novelty, a company of clever young American dancers, a noted conductor, and a greatly enlarged orchestra.

Changes are being made for eight weeks commencing with the month of December at the Auditorium here.

"Peer Gynt" remains at the Belasco only four more performances. Exactly what plans Manager Belasco has for the play have not been announced, but it seems certain that the piece will very shortly be given in the East, with McKee Rankin as Sheriff Gilbert, the same who is playing in the local production surrounded by a cast of well-known people.

Lew Elman, it is said, has been ill with the mumps for a week now, he will play in Simpson Auditorium this afternoon, and his complaint may guarantee a better concert, for he will certainly not dare to execute any sour notes.

He will offer the Mozart Sonata in B flat, the Paganini Concerto in D major, the Tartini Devil's Trill sonata, the Schubert-Wilhelmj "Staendschen," the Sammartini-Elman "Liebeslied," the Mendelssohn-Burmeister "Capriccieto," the Francoeur-Kreisler Sicilienne and Rigaudon, and the Sarasate "Jota."

"The Campus" will today be given for the 141st and 142nd performances, and tomorrow afternoon will enter upon the fifteenth week of its run.

The Sullivan and Considine booking offices have announced quite a notable list of attractions to be seen at the Los Angeles Theater, during the next two months. Among those now on their way over the circuit are Joe Welch, Hebrew comedian; Vilmos Westony, pianist; Arthur Le Vine and his "Flying Dreadnaught," a musical comedy act of unusual proportions for vaudeville; the English pantomime act, "A Night in an English Music-Hall," which reveals a stage within a stage with fourteen players in the cast; "C. Q. D." Jack Irwin, wireless operator who went with Wellman on his short trip out on the Atlantic in the airship "America;" The Eight Vassar Girls, an act known to followers of vaudeville; Jack de Haven, Jack Sydney and their eight Matinee Girls, another new musical comedy act; and other attractions of like reputation.

Having recently opened two new houses in the North, the Orpheum now announces that by fall it will have ready for occupancy its new house in Oklahoma City. This will be a modern, up-to-date theater, playing the same class of attractions now seen in the other houses, and will break the jump between Kansas City, New Orleans and Memphis.

The new Seattle Orpheum, now under construction, to take the place of the house in use there at present, will be ready for occupancy about the time of the opening of the new theater here on South Broadway. The Seattle house has about the same seating capacity, but is far from being as ornate and beautiful.

Cecilia Loftus, one of the greatest of mimics and imitators, will soon cross the Atlantic from England, to tour the Orpheum circuit. Miss Loftus stands quite alone in her particular class.

THE MARK OF GOOD CLOTHES
KNOW US FOR BEST VALUES

Just a word, you folks who wear Shoes—and want them good.

We hold up the quality—not the Customer.

This is not an expression of our own opinion merely. It is what our customers tell us—and what they are telling their friends.

We not only have perfectly styled Shoes—but we have competent Shoe Salesmen to fit you and satisfy you.

Perfect service is a feature of our Shoe Department—not one that we just talk about, but that we put into practice.

Men's Shoes ....$3.50 to $7.50
Boys' Shoes ....$2.00 to $4.00
Misses' Shoes ...$2.50 to $3.50
Women's Shoes .$4.00 to $7.50
Children's Shoes, $1.75 to $3.00

We Fill Mail Orders

"THE STORE THAT GIVES VALUE"

Harris & Frank
Outfitters for Men, Women, Boys and Girls
437-439-441-443 SOUTH SPRING

Prescription Economy

And by economy we do not mean either cheap work or cheap drugs. We mean true economy. We mean prescriptions prepared accurately, by licensed pharmacists, who work in a separate room, rapidly, without loss of time. We mean Prescription EFFICIENCY. And you'll find it here. We call for and deliver prescriptions free of charge.

Off Vaughn Drug Co.
343 SOUTH SPRING CORNER FOURTH

VICTROLA
$75 $100
$150 $200
$250

EASY TERMS.
ANDREWS TALKING MACHINE CO.,
With Holmes Music Co.
422 So. Broadway.

J. W. Robinson Company
BOSTON DRY GOODS STORE

Los Angeles agents for Trefousse Kid Gloves. Both long and short in shades to match all costumes now in vogue. Short, $1.65 to $2.25. Long, $3.50 to $5.50.

Saturday Specials in Toy Dept.

Little more than half to pay, tomorrow, for the well-known "Dressel" make of dolls—none better to be had. Have full-jointed composition bodies, sewed wigs, shoes and stockings, and closing eyes with lashes. All in perfect condition—none soiled. Regularly $1.25 to $15. Buyable today at 75c to $9.

Easter rabbits, fur covered—some with voice; some mechanical—15c to 30c; were 25c to 50c.

Silk Beauty Balls—light as a feather—all colors—50c, 75c and $1, according to size. Extra bladders, 25c, 35c and 50c each.

Spring and electric train sets consisting of engine, tender, passenger cars and track, 40c to $2.25; were 75c to $4.50.

Wizard Baseball game—pitchers, bats and fields—played under the same rules as the National game—size of board 29 inches square—$3.50.

—Fourth Floor—Rear—

Vudor Porch Shades $2.50 to $6

Add another room to your house at an expense of $5 to $10. Transform your porch into a sleeping room, a dining room or a sewing room. Needn't be afraid of detracting from the appearance of your house—instead, these shades will enhance the beauty of any home. If you don't know what the Vudor shades are ask for descriptive matter. No other Los Angeles store has them

Sales for Today

Details of which appeared in yesterday's papers.

Boys' $5 to $15 suits, $3.75 to $11.25.
Main Floor—Rear—

Girls' $15 to $20 dresses and suits at $7.50.

Misses' $15 to $25 dresses at ten-fifty.
—Second Floor—Use Rear Elevators—

Children's wash dresses $1 and $1.25.
Main Floor—Rear—

J. W. ROBINSON COMPANY
235-239 South Broadway *234-242 South Hill Street*

Saturday Candy Special
Walnut Crisp
25c Lb.

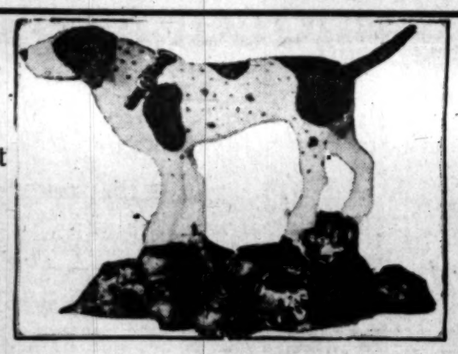

A Pointer on Candies

You eliminate all chance of disappointment when you

Buy Christopher Candies!

Made in a large, modern, daylight plant—where the air is direct from the sea and dust unknown.

Made from the Finest Materials Obtainable

They are surpassed by none, equaled by few.

They are Noted for Quality---Flavor---Attractive Appearance

Our fancy creams, with Walnut, Brazil Nut, Almond and Hazelnut centers, cream covered and chocolate coated, are among the most delicious and highest grade candies made. Our

Malted Milk Chocolates.
Buttermilk Chocolates.
Maraschino Cherry Chocolates.

Our French Bonbons, Caramels and hard Candies all attain the same high standard of excellence.

Our Prices Are Extremely Reasonable.
HAVE YOU THE "SUNDAY BRICK" HABIT?

For this week we offer
Nesselrode Ice Cream.
Bisque Ice Cream.
Chocolate Ice Cream.
50c a full quart—if called for.
80c a full quart, packed in ice and delivered—3 deliveries on Sunday. Please order at the Broadway store.

L. J. CHRISTOPHER
Caterer and Confectioner
551 S. Broadway, near Sixth.
241 S. Spring Street 321 S. Spring Street

Ostermoor Mattresses — McCall Patterns

Coulter Dry Goods Co.

219-229 So. Broadway — Fourth Floor Cafe and Men's Grill---Open 11:30 to 5 — 224-228 So. Hill Street

Two Stirring Silk Sales Today

The Most Desirable Sorts Included

Both of these lots of silks comprise the newest and freshest and most-in-demand weaves and colors; they represent special purchases, made recently in New York by our own buyers, and are fully up to the Coulter standard of excellence:

$1.00 Foulard Silks for 65c Yard

Some fifty pieces—about fifteen hundred yards—in this purchase; comprising good colors and good patterns, with plenty of the much-asked-for navy blue; dots, stripes, tiny figures, etc., for designs; silks well worth to $1.00 a yard, are in this Saturday sale at only ..... 65c yd.

$1.00 Shedwater Tuscan Pongees for 85c Yard

Fancy effects, such as dots, stripes, checks; these goods are new this season, and have not hitherto been shown at ANY price, hereabouts; we purchased a quantity, in black and white, blue and white, etc., below value, so out go $1.00 silks at ..... 85c yd.

Bargains in Knit Underwear

Boys' Balbriggan shirts and drawers; not every size but a good range; regularly 25c; on sale at ..... 3 for 50c
Women's Merode vests and pants; regularly $1.25, now 85c
Women's Merode union suits; regularly $2.25, now $1.50
$2.50 quality now $1.75

Novelties in Neckwear

Such little articles as these will make your old waists look a hundred per cent. better, and will enhance the beauty of the most recent styles:

FIRST, A SALE—of stiff linen and Dutch collars, embroidered in pretty patterns; broken size range in these; 35c values for 25c; and 65c and 75c values 50c

NEW BLACK SATIN COLLARS, with pleated edge in contrasting shade—fichu and sailor style, in emerald, coral, king's blue, black and white, $2.00 and higher.

SILK AND VELVET BOWS, finished with tiny flowers in natural colors, are very popular; 25c to $1.50.

Soft turnover collars, with four-in-hand ties to match, in white or colors, have just arrived; clever novelties.

IRISH CROCHET JABOTS ON SALE—Dozens of newest styles—

$3 to $4 jabots $2.50
$10 jabots $7.50
$12.50 and $13.50 jabots $10
$6.50 to $7.50 jabots, $5.00
$5.00 jabots $3.75
$8.50 jabots $6.50

PRINCESS LACE CHEMISETTES, values $2.25 to $3.50, now $1.75

Automobile Coats for Men

A new departure in the Men's Furnishings Section is the addition of automobile coats and dusters:

ALL SORTS, in linen, duck or first quality cravenette, all sizes and many styles, attractively priced.

INTERWOVEN HALF HOSE here in plenty; black and colors; they're guaranteed, you remember—25c, 35c (3 for $1) and 50c a pair.

Coulter Dry Goods Co.

Style News for Young Men Who Discriminate

The section is full of all styles that good taste approves in men's furnishings for every occasion. Our resources along these lines will surprise many a man who had supposed that high-class articles of apparel can only be purchased at exclusive shops:

Particularly for Easter Wear

SMART NECKWEAR—Four-in-hands of rep. silk, seventy-five cents—Accordeon pleats, in two and three-color combinations, at two-fifty, three and three-fifty.

English poplins, uncreasable, at a dollar.

NEWEST SHIRTS—The famous Savoy, and other equally well-known brands, here in scores of the snappiest patterns.

Black-and-white seems to be a favorite at present.

Plain or pleated bosoms; cuffs attached or separate. Prices begin at a dollar; thence to four dollars.

SILK HALF HOSE—At fifty cents to three dollars a pair; black is preferred this season, though colors are worn by many men; here in all shades and sizes.

NEW BELTS—Of first quality leather, in black, tan or gray; fifty cents to two dollars.

DRESS GLOVES—Perrin's, Fownes' and Dent's make; tan or gray suede; Two dollars and higher.

COULTER DRY GOODS CO.
Men's Furnishing Section
219-229 South Broadway *224-228 South Hill*

FOR EXCHANGE
Piano for Typewriter, Safe or Office Furniture.
WESTERN PIANO CO.
329 W. Seventh St.
Phones: F2131. Main 2852.

DON'T BE COLD
A GAS HEATER
Will Warm You Up
L. A. GAS AND ELECTRIC CORP.

Generous Credit on FURNITURE, CARPETS, Etc
LYON-McKINNEY-SMITH CO.
640-652 BROADWAY AT SEVENTH

Furniture
of Quality
CASH OR CREDIT.
Los Angeles Furniture Co.

LOS ANGELES LIMITED — THREE DAYS TO CHICAGO
TICKETS & INFORMATION AT 601 SO. SPRING ST. & FIRST ST. STATION

New Location
Weatherby Kayser Shoe Co.
Broadway at Fourth

Crown Combinola
The Best Player Piano
SMITH MUSIC CO.
406 W. Seventh St.

New "Walkover"
BOOTSHOP
No. 3, 623 South Broadway
J. F. Hughes, Prop.

REGAL SHOES
Are Now $3.35 to $5.85.
Sold at cost, delivered to wearer, plus 5 per cent.
REGAL SHOE STORE
302 SO. BROADWAY

California Furniture Co.
Broadway, Near Seventh
Exclusive Agents
Golbe-Wernick Elastice Bookcases

...OMEN'S WORK, ...WOMEN'S CLUBS.

BY SYDNEY FORD.

... Mills College Alumnae Asso... were guests of the Friday ...ing Club yesterday in compli... to one of the speakers, Luella ...Carson, president of the college, ... gave an address, showing the ...ar opportunity now open to wom... this Coast. She prophesied that ...e next ten years our towns will ... grown to cities, our farms to ..., and remote localities to settle..., and there is need of leaders ...ery district—clear-eyed and alert ...turn the attention of the young ...n growing up toward a higher ...ation which will open avenues of ...is thought and purpose. She ...ed out that this is a work for ...women, to search out these young ...n and set their feet in the right ...—to aid those who need it to ...n these advantages.

... second speaker was Dr. Dor... Moore, who kept the audience in ...mult of glee by her comparisons ...e East and the West—as she sees ...he called New Haven by its In... name and referred to New York ...ades. "It isn't a city, it isn't any...," she declared, "it's just a great ...tion of people who are absolutely ... If the Queen of Sheba should ...only appear standing in the sub... the seasoned New Yorker would ... glance that way and refer to ...is merely 'another person.'"

... said that New York ought to ... written on its sky-line "Devil ... the hindmost," for that seems to ...e policy of the place. She con...ed the life of luxurious ease of ...dle rich and that of the poverty ...

She told about her investiga... of the dance halls and the benefi... work of the night court. She ...cribed the famous campus at Yale ...t great square around which ...er church and college buildings. ... famous elms, which for years ... been the pride and beauty of the ... are dying of an incurable disease, ... mentioned the summer climate of ... heat and moisture, mosquitoes ... flies, and anyone with half an ...ould see that the West holds first ... in her heart.

... president, Mrs. O. P. Clark, ...d attention to the Pageant which ... be repeated for the benefit of ...Model Village, a philanthropy of ...lub, designed to demonstrate that ...poor can be housed comfortably ... with proper sanitary conditions, ...yet the income pay a fair per... on the investment. She said that ...-year lease was quite long enough ...test—long enough to make either ...ccess or a failure of the plan, and ...is a success the City Council will ...nore abolish it than they would ...k of abolishing the city play...ends, which have proved such a ...ing.

... Pageant will be given at the ...itorium on the afternoon of April ...and one of the balconies will be ...ved for school children at a nom... admission fee. Other women's ...s are interested in this matter and ...hoped a large fund will be the ...t toward building the village. ...view of the fact that the nomina... blanks are out for the election ...officers for the coming year, Mrs. ...k took occasion to announce that ...will not be a candidate for presi... She believes heartily in rota... of office to bring into activity ...any women as possible, in a great ... of a thousand members. She ...iously thanked the club for its loy... cordial support and unfailing ...tesy to its presiding officer.

Choosing Christmas Gifts.

... the last meeting of the Women's ...ign Missionary Society of the ...t Methodist Church, a letter was ... from Dr. Gertrude Taft, medi... missionary at Chinkiang, China, ...ch she had written in response ...n inquiry if she wanted a Christ... box in December, and what it ...ld contain. Her reply was inter...ng in that the list included so ...y things that are common here, ... are considered in the line of lux... there.

...agine, for instance, a dozen lead ...ils for a Christmas present, or ...ng tins, stew pans, tin spoons, ... safety pins, egg beater and ...ing pads! Yet all these were ...tioned by Dr. Taft, and in the ...ital, over which she presides, ...e is always a need for cotton ...kets, sheets and pillow slips and ...terpanes. The Methodist women ...ded to begin at once to get to... her the contents of that Christ... box, which must leave here in ...ust in order to reach its destina... by Christmas.

... Taft was a Los Angeles girl, ... went out to China fifteen years ... She graduated from the South... California Medical College, after... taking a special course in chil...'s diseases in San Francisco and ...shed with a post-graduate course ...Johns Hopkins in Baltimore. She ...considered one of the best equipped ...dical missionaries ever sent out by ...society. She has a nurses' train... class in her hospital at Chinkiang, ... graduated her first class two ...rs ago. Her mother now resides ...Hollywood.

The Tale of a Kite.

...apitola delegates to the Y.W.C.A. ...vention are home again and a ...by hangs conspicuously in the ...er of the association building in ... shape of a huge, star-shaped kite ...h blue ribbons attached to two of ...tails. Thereby hangs a tale. Recre... Day at Capitola this year in... ...ed a kite contest, in which ten city ...ociations entered kites for prizes. ... Los Angeles association won a ... ribbon for the most artistically ...igned kite and another because it ... the strongest pull. The girls had ...ned the kite "Angel" and it was ... Angel's flight that beat the record ...art and pull, but San Diego's kite ... the highest, with Pasadena sec...

WOMEN SCORE.

Educational Advantages for Neglected Children.

BY ROSE L. ELLERBE.

SENATE BILL No. 691 was an amendment to the act which is commonly known as the "Compulsory Education Act." As it finally passed and now stands awaiting the signature of the Governor, it reads:

"Whenever it shall appear to the county superintendent of schools of any county, by affidavit or other information, furnished by the Board of Education or Board of Trustees of any school district that the parent or guardian, or other person having charge or control of a whole or half orphan or neglected child, in said school district, between the ages of eight and fourteen, is unable because of poverty or sickness to provide the necessary food and clothing for the proper attendance at school of such child, the Board of Supervisors upon receiving from said superintendent a written report of such facts, may authorize the payment out of the county treasury of not exceeding $11 per month, for the purpose of providing such food and clothing for such child during the continuance of said poverty or sickness, or other cause, and only during the session of school in such school district."

Four or five years ago the District Federation of Clubs appointed an "Educational Committee." This committee soon discovered that while the State had a compulsory law, demanding the attendance at school of all children for a certain proportion of the year until the age of 14, it could not compel a child to attend school without proper clothing and food, nor could it compel a child, whose labor was necessary for the support of disabled parents or younger children, to go to school and leave the family to starve. Out of this condition grew a work of assisting families, where aid was necessary in order to keep the children in school. This aid eventually took the form of scholarships, the committee giving their assistance in the form of a regular payment to the family, where such aid was necessary to keep a child in school. During the past year, Mrs. J. B. Millard, chairman of this committee, has collected and expended nearly $1000 applied in the behalf of some twenty children. In many instances only temporary aid was necessary; in other, the work must be carried on throughout the year.

When the Mother's Congress and Parent-Teachers' Association began to work actively in the interests of the schools, they found the same problems confronting them. Their Mutual Benefit Committee was organized to meet this need and through the efforts of this committee, of which Mrs. H. C. Waddell was chairman, a number of children are now being kept in school, who would otherwise be at work on the street. In all cases aided by either committee, a careful investigation of facts is made and every effort is used to make such aid only temporary and to give it only where the family are deserving of assistance.

Early in the session of the Legislature just adjourned, Mrs. J. B. Millard, finding that no bill for State aid had been presented, had one prepared, providing for the payment of $3 per week to families where the need existed, in order to keep the child in school, from the unapportioned school funds of the county, the payment to be made by the Board of Education or the Trustees of a district. This bill was introduced by Senator Hurd January 31 and referred to the committee on County Government. This committee recommended that it "do pass" but shifted it to the Judiciary Committee. The latter promptly passed the responsibility over to the Committee on Education, which again recommended that it be passed; but it did not escape from their hands without amendment, a clause being inserted, which made it applicable to Los Angeles county alone. In this form, the bill was again recommended; but notice was given that a reconsideration would be called for. Through strenuous effort on the part of its sponsor, Senator Hurd, the bill was made a special order for March 13. In order to save the bill, further amendment was necessary and March 14 it was amended by providing that the funds for this purpose be drawn from the county general funds, and that it apply to all counties of the State. In this shape it went to the Governor on the 27th ult., one of the hardest-won measures of the late Legislature.

Many people have no realization of the great number of children who are kept out of school through lack of food and clothing. In many cases the need may be only temporary; assistance may only be needed for a single month; in a large number of cases a helping hand at the right moment will save much future distress and dependency. One worker for scholarships reports that she has lent the same $10 bill four times to four different families, thus tiding them through a tight place and enabling them to avoid interrupting their children's education.

At a luncheon recently given by Mrs. Millard to her Educational Committee, Mrs. Randall Hutchinson of Menlo Avenue Scholarship Club; Mrs. R. M. Dromgold, representing Ebell Club, which is supporting several scholarships; Mrs. C. E. Smith, of Cosmos Club; Mrs. T. B. Marshall, who carries a scholarship on her own account; Mrs. J. T. Fitzgerald, of Galpin Shakespeare Club; Mrs. Leonore Schutze, of Friday Morning Club and Mrs. R. W. Dickinson, of the Civic Association, the ladies passed resolutions heartily commending Senator Hurd for the able management which had carried the bill against unexpected opposition, and it was declared that if it should fail to become a law this year, they would begin immediate preparations for a more vigorous support of the measure for another year.

MINSTREL SHOW SEATS.

Auction Starts With Sale of Two Boxes at Good Prices for Produce Exchange Show.

The auction of seats for the wholesale produce dealers' minstrel show was held yesterday morning at the Produce Exchange. B. A. Holmes was auctioneer, and the highest prices were paid for the two boxes at the Gamut Club, where the show will be held Wednesday evening, April 19. These went to Maurice Zuckerman at $10 for the first box, and $8.50 for the second.

Paul Peipers will act as interlocutor this year, and George P. Towle is the musical director. The ends will be "Brick" Stone, "Prunes" Wilding, "Pinky" Lamb and "Busted" Holmes. Ben Franklin, Bally Parker and Glenn Phillips are soloists. Tambourines are son, "Chicken" Stanley, "Tobasco" Hudson, "Chicken" Wells and "Billiken" Hudson. The bones will be rattled by "Bull" Rivers, "Burnt" Bryant, "Cutie" Phillips and "Always" Russell.

Part two will be a levee scene with buck and wing dancing, and the cotton pickers' quartette. Special numbers will include "Little Eva" Rivers in a dancing soubrette act; Holmes and Russell in the American Laugh Company; Peipers and Lamb in a sketch entitled "Hard Luck Soldiers of the Empire;" Pauletta Phillips and Bailey Parker in their Broadway success, "Mandy."

B. A. Holmes, manager of the show, is entertaining a spirited guessing contest as to the identity of a member of the show. The picture of the performer in his complete make-up has been on exhibiton for nearly a week.

LADIES!

—You can have a complexion as "fair" and "beautiful" as any of your friends.

—You can make your face bloom with the freshness and radiance of youth.

—You can effectively overcome roughness, sunburn, pimples, freckles, or any of the numerous blemishes of the skin.

By using that new, wonderful complexion beautifier—

"Arabalene"

You cannot know how really beneficial to the complexion "Arabalene" is until you have tried it. You cannot appreciate this beautifier until you have given it a thorough test. But once you know "Arabalene" and what it will do for you—you wouldn't dream of being without it. For sale at your druggists.

THE ARABALENE CO., 718 Mission St., San Francisco.

ABOUT YOUR OWN FIRST NAME.

Its Origin and the Famous Folk Who Have Borne It.

CALEB

DORCAS

DEBORAH

MILICENT

The Names Which Were Given in Honor of the Humbler Members of the Animal World—Caleb, Connor, Hirsch, Vespasian, Tabitha, Dorcas, Deborah, Milicent, Portia, Belinda, Lilith, Ophelia, Orm, Eberhard, Offa, Jemima and Jonas Are All in This Class—The Men and Women Who Made These Names Famous. The Fable of Adam and Lilith, the Serpent-Woman—The Two Animal Names That Shakespeare Made Famous in Honor of the Snake and the Pig

BY FRANCES MARSHALL.

Not only the lion, the bear, the horse, the wolf, and other animals that were early honored by mankind because of their ferocity, danger, friendliness or usefulness, have namesakes. Humbler members of the animal world, such as the stag, the wasp, the dog, the gazelle, the bee, the serpent, the dove, the wild boar, and even the pig have human namesakes.

The list of names which these beasts and birds and insects inspired is a long one, and includes Caleb, Connor, Hirsch, Vespasian, Tabitha, Dorcas, Deborah, Milicent, Portia, Belinda, Lilith, Ophelia, Orm, Eberhard, Offa, Jemima and Jonas.

Although the dog was man's earliest friend among the animals, he was looked upon in many countries with a certain contempt, and this feeling accounts for the comparative scarcity of the dog names. Connor, a Keltic name meaning that "hound of slaughter," and Caleb, a Hebrew name meaning dog, are the two canine namesakes. Caleb, the faithful spy who alone of all the six hundred thousand who left Egypt went with Joshua into the promised land, gave his name a certain amount of popularity, specially in early New England, where Biblical names always found favor. Connor is chiefly found nowadays as a last name.

The stag and the boar were favorite prey among the huntsmen of the early Teutons. Hirsch is a stag name that has come down to us from those days, but, like Connor, it is now chiefly used as a last name. There used to be many boar names—among them Eberwine, the boar-friend, Eberik, boar-ruler Evrols or Evraud, boar-wolf, Eberhard, and Eberdine, firm wildboar, with the contractions Everard, Ewart Ebbe, Ebba and Offa, and Eberhilda, wild boar maid, with the contraction, Averil.

Everard, Ewart and Averil are the only wild boar names which are usual nowadays among English-speaking people, but many of the other forms of these names have at one time or another been borne to fame. Once a saint of Normandy, patron of the beautiful abbey of Fontevraud, where King Richard, the lion-hearted is buried, bore the truly ferocious name of Evrols or Evraud. Ebba was the sister of St. Oswald, and she founded the priory of Coldingham, in England. Eberhilda, a pupil of St. Wilfrid, also founded an English priory. Offa was a famous King of the Mercians, and Eberhard was the fifth count and first Duke of Wurttemburg.

This Eberhard of Wurttemburg was born in 1445, the son of Count Louis the Elder, and when he was 12 years old he succeeded his brother as head of his father's possessions. Two years later he took the government from the hands of his uncle, Ulrich, who had acted as his guardian. The young man, perhaps overcome with a sense of his own power and greatness, once he had the government in his hands, paid no attention to his people. He spent his whole time and fortune in the pursuit of pleasure, and soon things began to look dark and discouraging for Wurttemburg.

In 1468, however, when the young count was 23 years old, he made a pilgrimage to Jerusalem, which changed his whole point of view. He returned home determined to rule with all the wisdom and strength he possessed. About this time he married Barbara of Mantua, and it is said that her influence had as much effect in changing his character as his trip to Palestine had. At all events he settled down into a reliable and wise ruler. He decided that he must have a wider education than he had, so he gathered together some of the most learned men of the day, and made them welcome at Wurttemburg, and in 1477 he founded the University of Tubingen. He upheld his little country's honor, both in peace and war, and as recognition of his ability and character, the Emperor made Eberhard Duke of Wurttemburg before his death in 1496.

Dorcas and Tabitha both signify gazelle. Dorcas is from the Greek word for this animal, and Tabitha is a Syriac word signifying the clear, dark eyes for which the gazelle is noted. Both the names were borne by the Christian widow of Poppa, whom St. Peter raised from the dead, and whose care for the poor has made her a model for many modern workers for charity.

The high-sounding name of Portia means simply "of the pigs." The Latin clan of the Porcii were originally breeders of the pig, and the names Portius and Portia were hereditary in this clan. The masculine name, however, was never usual after the days of Rome's greatness were past; but the fame of Portia, wife of Brutus and daughter of Cato, a member of the Porcii, made the feminine form popular in Italy as Porzia. There Shakespeare found the name, and he gave it a new dignity and charm when he made it the name of the heroine of his "Merchant of Venice."

There is a big group of serpent names, and one of them, like Portia, owes its popularity to Shakespeare. This is Ophelia, a name of Greek origin, which means simply serpent.

Lilith, perhaps, is the oldest of the serpent names. It is from the Hebrew. In the Old Testament, where the name several times occurs, it is translated screech owl or night monster.

There is an old, old story that a snake was changed into a woman and named Lilith, and that she became Adam's first wife. When her children turned out to be snakes, however, Adam put her aside, and made Eve his wife. Then Lilith, according to the legend, in order to revenge herself, turned into a snake again and appeared in the Garden of Eden to tempt Eve and bring about her downfall.

In Babylonian legend there are two monsters, supposed to be from the same source as Lilith, called Lilu and Lilitu, supposed to trouble man at night time. These sprites were supposed to be especially hostile to children, and in Babylonia amulets were worn to ward off their influence.

Or and Ormar, northern snake names, and Belinda, an Italian name meaning beautiful snake, are other names in this class. The Teutonic "lind," or serpent, from which Belinda is formed, was usual as a part of women's names, for it was thought flattering to compare a woman with a snake, noted for its grace and suppleness. Thus Rosalind, the rose serpent, Ethelind, the noble snake, and the German Lintrude, the serpent maid, are names expressive of great beauty and charm.

The bee has furnished more names than any other insect; Wespasian, the Latin wasp, in fact, is perhaps the only other insect name which ever gained fame. Milicent, Melita, Melissa, Melusine, Mellettus, Mileta and Milesenda are all from the Latin, it is generally supposed, from the word mel, or honey; and the names have come to signify a bee. There is some discussion about the meaning of these names, however. Some authorities say that they are derived from Mylitta, whom the Carthaginians looked upon as the mother of life, but the more usual opinion is that they trace their source to be Latin "mel." In proof of this latter theory it is said that Melissa was the nymph who first taught the use of honey and that the bees gathered about here and proclaimed her their queen. Hence, the bees became a symbol of the nymphs, and Melissa came to be the title of a priestess.

Deborah is a bee name of Hebrew origin and comes from a word meaning to hum or buzz. As Deborah, Debby and Deb, this name was especially popular among the Puritans.

(Copyright, 1911, by Frances Marshall.)

BAKER'S CARACAS SWEET CHOCOLATE

MADE BY WALTER BAKER & CO. LTD. DORCHESTER, MASS.

Ask Your Grocer For

BAKER'S CARACAS SWEET CHOCOLATE

It Is Delicious

Just the right combination of high grade cocoa, pure sugar and vanilla to please the taste

Sold in 1-8 lb. and 1-4 lb. packages

BE SURE THAT YOU GET "BAKER'S" WITH THE TRADE-MARK ON THE PACKAGE

WALTER BAKER & CO. Ltd.
Established 1780 DORCHESTER, MASS.

Special Today

Box of 6 prs. Guaranteed 25c Hose. All colors. Special today. $1

A Siegel $3.00 Hat For Easter

Some classy new Easter Styles just came in.
They're ready for you today.
The very latest novelties---featuring the popular new low set styles in both softs and stiffs.
Of course you'll want one for Easter---better pick it out today.
The highest quality hats you ever bought for $3.00.

Classy new Easter Neckwear just opened 50c, 75c, $1.00

$2.00 and $1.50 Shirts; new spring patterns..... $1.15

New line fine pleated Shirts at..... $1.50

Siegel's

Correct Hats and Furnishings

349 So. Spring

Exclusive Millinery

The latest New York and European Fashions now ready for your inspection.

Obrikat Fur Co.
COR. 3RD & HILL STS.

Big Shoe Sale

Special Bargain Tables in Basement Today and Tomorrow

MAMMOTH SHOE HOUSE
519 South Broadway

Echo Spring

Over 100 Proof.

Make its acquaintance, and it will be your best friend. $1.25 full quart.

Edward Mansbach & Co.
522 S. SPRING ST.
Phones—Home F4213; M4213.

Knox Hats

Are recognized everywhere on a brotherhood basis of uniform quality.

For sale at our agencies everywhere.

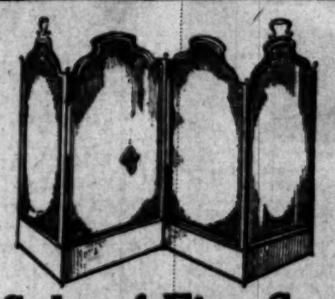

Big Sale of Fire Screens

Beginning Saturday, April 8, and ending Saturday April 15—all brass fire screens will be sold at a discount of ..... 33 1/3 %

All up-to-date styles and the assortment is large.

Do not miss this opportunity.

Buy Your Lighting Fixtures from the Manufacturer

As we are designers and makers of electric fixtures we can sell to you without the addition of the middleman's profit.

Our salesmen will be pleased at all times to show you through our display rooms even though you do not intend to purchase. You will find among our samples many fixtures which will offer suggestions for lighting your home.

Z. L. Parmelee Co.
718 S. Broadway

INFORMATION by TELEPHONE

PEOPLE are not leaving so much to chance in these days of universal telephone service. Instead of risking disappointment they telephone and get the facts.

Will school be held on a stormy morning, will your friend be in if you call, what does the weather man predict and when does the train leave—are samples of myriads of questions constantly passing over the wire, and being answered by the proper authorities.

There are also questions to be asked about the telephone service, how somebody can be reached over the Bell Long Distance Telephone and what it will cost, and similar questions, which are being answered by the information operators.

The Pacific Telephone and Telegraph Company
Every Bell Telephone is the Center of the System

DRINK HABIT ABSOLUTELY CURED IN 3 DAYS
945 SOUTH OLIVE NEAL INSTITUTE

Women's $25 Suits

Samples of the very latest styles. Don't miss them..... $15

ORIGINAL SAMPLE SUIT CO.
236 1-3 S. Broadway, 2nd Floor.

HIGH GRADE PIANOS
Continually received in exchange on
APOLLO PLAYER PIANO
and sold at special bargain prices.
J. B. BROWN MUSIC CO.
642 SO. BROADWAY.

"The New Standard Encyclopedia"
is guaranteed to be new and complete. A University Society Consultation and Membership Certificate, entitling the holder to many benefits and privileges and good for three years, goes with each set. This certificate keeps the Encyclopedia up-to-date. Send postal to Times Encyclopedia Club.

Vollmer-Jantzen Co.
THE REAL CHINA STORE. CUT GLASS, ETC.
N. E. Cor. Seventh and Hill Sts.

Mason & Hamlin Pianos
The Wiley B. Allen Co.
416-418 So. Broadway.

MULLEN & BLUETT CLOTHING CO.
Corner Broadway and Sixth Sts.
THE QUALITY STORE.
Generous Credit

Money to Loan
on Approved Real Estate
EQUITABLE SAVINGS BANK
First & Spring Sts.

WONDERFUL
Best Furnace in the World, $25.00
Lighted from above. No going down to cellar.
Best Instantaneous Water Heater $12
SECTIONAL HEATING CO.
657 W. Washington

Religious.

EW SECRETARY FOR BAPTISTS.

ocal Minister Placed in Field Work.

aza Church Restores Old Madonna Statue.

ntucky Evangelist Stirs East Los Angeles.

... directors of the Southern Cali... Baptist Convention have elect... corresponding secretary, Rev. J. Watson, for the past year and a ... pastor of the Orchard-avenue ...ist Church of this city. Preced... his pastorate in this city, he served ... years in Pomona, and being an ...siastic and progressive preacher, ...has during all that time been a ...ber of the Board of Directors and ...the Executive Committee of the ...ern California district. He is a ... of Alabama, a graduate of ...ard College, and of the Southern ...ist Theological Seminary, and has ... pastorates in Alabama, Kentucky ...Oklahoma.

... new secretary succeeds Rev. H. ...ell Greaves, resigned, who for ... years filled the position with ...ficiency, and prior to that time ... A. St. Petty served in the same ... for seven years, and resigned to ... up the secretaryship of the ...rican Baptist Mission Board. Dur... these ten years the membership of ...district more than doubled and the ...ibutions more than tripled. It is ...ed that the pace set by these ... will be easily maintained by Mr. ...

...gates are already being lined up ...the World's Baptist Alliance, which ...meet in Philadelphia in June, and ...ng those who have signified their ...tion of attending the great meet... are the following: Dr. J. Whit... Brougher, Dr. C. M. Carter, Dr. ...r S. Phelps, Dr. Albert Hatcher ... Mrs. Anna S. Murdoch, Rev. ...d P. Ward, Rev. and Mrs. J. F. ..., Rev. Ernest Quick and Rev. ... Watson. There will be many ...

... last Thursday evening the new ... Park Baptist Church was re... with a "recognition service," of ... J. F. Elwell was chairman and ... W. T. Richardson secretary. The ...s was preached by Dr. Brough... in charge to the church, delivered ... H. Russell Greaves; the hand ...lowship from other churches, ... J. F. Watson; the closing prayer ...v. C. Carey Willett.

MADONNA DOLORATA.

TORATION OF OLD STATUE.

... great mission of the Feast of ... Lady of Sorrows closed last ... at the Old Plaza Catholic ..., with the blessing of the re... statue of the Madonna Dolorata ... Lady of Sorrows) by Father S. ...my, the service closing with the ... Benediction. The service was ...ded by upwards of 3000 people, ... the great patio back of the ..., where the services have been ...daily.

... statue of the Madonna Dolorata ...brought from Spain when the ... was built over 100 years ago, ...d become much defaced through ... It has been restored artistically ... original beauty, and will con... to be the central figure on the ... of the church.

... is a group of remarkable old ... in this ancient church, which ... much interest to visitors, many ... of whom visit there during ...

SOUTHERN EVANGELIST. IN EAST LOS ANGELES.

...rival is in progress in the ... of Christ, Sichel and Altura ... East Los Angeles, under the ...ip of Elder T. B. Larimore ...nessee. He is said to be one ... most eloquent preachers of his ...ation, and is drawing large ... to hear him.

... Larimore is founder of Mars

Elder T. B. Larimore

...nessee, who is conducting a re...val in East Los Angeles.

...lege, Florence, Ala., and was ... president of that institu... later becoming president of ... University, Cookville, Tenn., ... position he recently resigned... on an evangelistic tour which ... him into Canada and east... New England. He may be ... the East Los Angeles church ... night except Saturday, during ...week.

TWENTY YEARS THERE.

PASTOR'S ANNIVERSARY.

...twentieth anniversary of the ... of Rev. J. M. Schaeffle, of ... Heights Congregational ... will be celebrated on Sunday, ...ber 9. a. m. he will preach an ...ersary sermon, being assisted in ...ice by several other ministers. ...ship meeting will be held in ...noon, at 2:45, at which Dr. ... Horace Day will preside. The ... reading will be by Rev. J. ... prayer by Dr. Warren F. ... an address of welcome by ...ulwan, Jr., after which the ... ministers will bring greet... other churches: Dr. J. A. ...Methodist; Dr. Arthur S. ...Baptist; Rev. W. D. Landis, ...ist; Rev. J. H. Mallows, ...al; Rev. H. P. Case, Rev. ... Larkin; Rev. James Ross,

RELIGIOUS CONFIRMATION.

There will be a ... palms at the 11 o... John's Episcopal ... when Bishop John ... the rite of confir... class of men and ... o'clock service in ... choir will render ... "The Crucifixion." ... Rev. James M. ... thor of "St. Paul," ... address the Ma... meeting in the Fir... o'clock Monday mo...

At the University ... Dr. J. A. Geissinger ... day night on the to... That Goes Wrong ... In the morning ... "The World and ...

The cantata, "O ... will be given on Su... 4 o'clock by the ... Methodist Church. ...tion to the Passion ... Rev. C. S. Kenne... Forty-fifth-street ... will preach on "The ... Sunday morning, a... on "Christian Unio... At Central Baptist ... day evening Dr. Hug... tor of Immanuel Pr... will preach on "Wh... Presbyterian Church ... service Dr. A. S... tor, will preach o... church history serie...

On Sunday morn... Prichard of Cent... Church will preach ... and in the evening ... parable Gospel."

Dr. Charles Edw... preach in the First ... on Sunday evening o... the Great Victory of ... the Mall Carriers ... Won, and Why Califo... a Sunday Rest Law."

Rev. J...
new secretary ...
fornia Bap...

Presbyterian Ch... the following ... year: Foreign ... missions, $8069; ... $10,739; miscellan... gational expens... 140, of which m... given to benevol...

The following ... Elders, William ... logg, C. N. Nye, ... T. Johnson; dea... George I. Lytle, ... and W. H. Sl... Poindexter, Hen... Goodale, James ... Huntsberger, Geo... K. Hall.

Hats
...rotherhood basis
Screens
33 1/3 %
...nt is large.
...ur
Fixtures
...e
...cturer
...lectric fixtures we can
...idleman's profit.
...times to show you
...you do not intend to
...s many fixtures which
...me.
...lee Co.
...lway
...ELEPHONE
...much to chance
...lephone service.
...they telephone
...s, will your friend be
...redict and when does
...questions constantly
...by the proper au-
...about the telephone
...r the Bell Long Dis-
...d similar questions,
...n operators.
...e and
...ny
...f the System
...er-Jantzen Co.
...AL CHINA STORE. CUT
GLASS, ETC.
...r. Seventh and Hill Sts.
...n & Hamlin
Pianos
...iley B. Allen Co
...-415 So. Broadway.
...LEN & BLUETT
...OTHING CO.
...Broadway and Sixth
QUALITY STORE.
...Generous Credit
...oney to Loan
...pproved Real Estate.
...ABLE SAVING'S BANK
...First & Spring Sts.
...VONDERFUL
...ace in the World, $25.
...n above. No going down
cellar.
...taneous Water Heater $1
...IONAL HEATING CO.
...57 W. Washington

Religious.

NEW SECRETARY FOR BAPTISTS.

...cal Minister Placed in Field Work.

...a Church Restores Old Madonna Statue.

...ntucky Evangelist Stirs East Los Angeles.

...directors of the Southern Cali... Baptist Convention have elect... corresponding secretary, Rev. J. ...atson, for the past year and a ...pastor of the Orchard-avenue ...t Church of this city. Preced... pastorate in this city, he served ...years in Pomona, and being an ...astic and progressive preacher, ...s during all that time been a ...er of the Board of Directors and ...e Executive Committee of the ...California district. He is a ...of Alabama, a graduate of ...d College, and of the Southern ...t Theological Seminary, and has ...pastorates in Alabama, Kentucky ...klahoma.

...new secretary succeeds Rev. H. ...d Greaves, resigned, who for ...years filled the position with ...ency, and prior to that time ...A. Petty served in the same ...for seven years, and resigned to ...up the secretaryship of the ...n Baptist Mission Board. Dur... ten years the membership of ...ciety more than doubled and the ...utions more than tripled. It is ...d that the pace set by these ...will be easily maintained by Mr. ...

...gates are already being lined up ...World's Baptist Alliance, which ...t in Philadelphia in June, and ...those who have signified their ...n of attending the great meet... the following: Dr. J. Whit... Brougher, Dr. C. M. Carter, Dr. ...S. Phelps, Dr. Albert Hatcher ...Mrs. Anna S. Murdoch, Rev. ...P. Ward, Rev. and Mrs. J. F. ...Rev. Ernest Quick and Rev. ...Watson. There will be many ...

...st Thursday evening the new ...Park Baptist Church was re... with a "recognition service," of ...J. F. Elwell was chairman and ...W. T. Richardson secretary). The ...was preached by Dr. Brough... charge to the church, delivered ...H. Russell Greaves; the hand... ...ship from other churches, ...F. Watson; the closing prayer ...C. Carey Willett.

...MADONNA DOLORATA.

...ORATION OF OLD STATUE.

...great mission of the Feast of ...dy of Sorrows closed last ...at the Old Plaza Catholic ...with the blessing of the re... statue of the Madonna Dolorata ...dy of Sorrows) by Father S. ..., the service closing with the ...Benediction. The service was ...d by upwards of 3000 people, ...the great patio back of the ...where the services have been ...ally.

...statue of the Madonna Dolorata ...ought from Spain when the ...was built over 100 years ago, ...become much defaced through ...has been restored artistically ...iginal beauty, and will con... be the central figure on the ...the church.

...is a group of remarkable old ...in this ancient church, which ...uch interest to visitors, many ...of whom visit there during ...

...THERN EVANGELIST.

...EAST LOS ANGELES.

...al is in progress in the ...of Christ, Sichel and Altura ...East Los Angeles, under the ...of Elder T. B. Larimore ...ence. He is said to be one ...most eloquent preachers of his ...ation, and is drawing large ...to hear him.

...Larimore is founder of Mars ...

...r T. B. Larimore

...ence, who is conducting a re... in East Los Angeles.

...e, Florence, Ala., and was ...president of that institu... becoming president of ...versity, Cookville, Tenn., ...ence he recently resigned. ...on an evangelistic tour which ...him into Canada and east... New England. He may be ...the East Los Angeles church ...except Saturday, during ...

...TY YEARS THERE.

...CHER'S ANNIVERSARY.

...tieth anniversary of the ...of Rev. J. M. Schaeffle, of ...Heights Congregational ...be celebrated on Sunday. ...a. m. he will preach an ...sermon, being assisted in ...by several other ministers. ...meeting will be held in ..., at 2:45, at which Dr. ...Day will preside. The ...ading will be by Rev. J. ...prayer by Dr. Warren F. ...address of welcome by ...an, Jr., after which the ...isters will bring greet... other churches: Dr. J. A. ...dist; Dr. Arthur S. ...ist; Rev. W. D. Landis, ...; Rev. J. H. Mallows, ...; Rev. H. P. Case, Rev. ...kin; Rev. James Ross, ...United Presbyterian; Leonard Merrill, Rev. Oscar Mason, Presbyterian.

In the evening, Rev. Dr. D. F. Fox of Pasadena, will preach, and other ministers will assist in the service. For all three of the meetings special music has been arranged, and the public is invited to attend.

Statue of Madonna Dolorata at Old Plaza Church.

Restored and reblessed yesterday, after having stood more than a hundred years in the structure.

BENEVOLENT CHURCH.

IMMANUEL'S GREAT REPORT.

At the annual meeting of Immanuel Presbyterian Church, the reports show the following contributions for the year: Foreign missions, $8115; home missions, $5059; other home boards, $10,739; miscellaneous, $15,421; congregational expenses, $15,731; total, $55,140, of which more than $40,000 was given to benevolence.

The following officers were elected: Elders, William Holland, Giles Kellogg, C. N. Nye, W. E. McVay and O. T. Johnson; deacons, Frank Irving, George I. Lytle, Thomas B. Murchison and W. H. Steele; trustees, R. W. Poindexter, Henry Hauser, O. E. Goodale, James H. Woods, George E. Huntsberger, George Bradbur and H. K. Hall.

Rev. J. F. Watson,

new secretary of the Southern California Baptist Convention.

RELIGIOUS BREVITIES.

CONFIRMATION BY BISHOP.

There will be a special procession of palms at the 11 o'clock service at St. John's Episcopal Church tomorrow, when Bishop Johnson will administer the rite of confirmation to a large class of men and women. At the 5 o'clock service in the afternoon the choir will render Stainer's cantata, "The Crucifixion."

Rev. James M. Campbell, D.D., author of "St. Paul, the Mystic," will address the Methodist preachers' meeting in the First Church at 10:30 o'clock Monday morning.

At the University Methodist Church, Dr. J. A. Geissinger will speak on Sunday night on the topic, "Has the Man That Goes Wrong Another Chance?" In the morning his subject will be, "The World and the Faith."

The cantata, "Olivet to Calvary," will be given on Sunday afternoon at 4 o'clock by the choir of St. James Methodist Church. It is an introduction to the Passion Week services.

Rev. C. S. Kennedy, pastor of the Forty-fifth-street Christian Church, will preach on "The World's Song" on Sunday morning, and in the evening, on "Christian Union."

At Central Baptist Church on Sunday evening Dr. Hugh K. Walker, pastor of Immanuel Presbyterian Church, will preach on "Why I Belong to the Presbyterian Church." At the morning service Dr. A. S. Phelps, the pastor, will preach on "Stars", in his church history series.

On Sunday morning Rev. A. B. Prichard of Central Presbyterian Church will preach on "The Bible," and in the evening on "The Incomparable Gospel."

Dr. Charles Edward Locke will preach in the First Methodist Church on Sunday evening on the topic, "How the Great Victory of Sunday Rest for the Mail Carriers and Clerks Was Won, and Why California Should Have a Sunday Rest Law." In the morning the services will be suitable to Palm Sunday.

At the First Universalist Church, Dr. Nash will talk on "Horace Greeley" in the evening, and in the morning his address will be, "A Challenge to Young Men and Maidens."

The Evangelical Prayer Union will hold an all-day meeting in Central Presbyterian Church on Tuesday. Rev. Robert Renison will be the speaker at 10 o'clock a.m., and Bishop Johnson at 11 o'clock. Other speakers for each hour.

Dr. R. H. Crossfield, who has led the union meetings in the downtown district, will begin a series of revival meetings in the First Christian Church on Sunday. At 9:45 he will conduct a decision-day service in the Sunday-school; at 11 o'clock he will preach on "Lights in the World," in the evening, on "The Reunion of Christendom." He will speak each night during next week.

A "Capitola Echo Meeting" will be held at the Young Women's Christian Association, at 4 o'clock Sunday afternoon. All girls and women are invited.

St. Paul's Pro-Cathedral will be handsomely decked in palms tomorrow, and the services will be appropriate to the day. In the morning Dean McCormack will preach on the subject: "Over Against the Treasury." In the evening the choir will sing "The Seven Last Words," by Dubois.

At the First English Lutheran Church, there will be a confirmation service tomorrow morning, baptism of children and special music by the choir. The church will be beautifully decorated in palms.

"If I Were a Girl," will be Dr. J. Whitcomb Brougher's subject in the Auditorium, Sunday night. In the morning he will speak on "The Triumph of Defeat," a Palm Sunday topic. There will be fine musical programmes.

An interesting meeting will be held at the Y.M.C.A. on Sunday afternoon at 3:30, when Prof. P. P. Bilhorn will address the men and sing a number of his gospel songs. His talk will partake of an explanation of the circumstances surrounding the composition of many of these songs, which are now sung around the world. A musicale and social hour will precede the meeting, and all men are invited.

Rev. H. W. Kellogg of Occidental College, will speak at Union Rescue Mission Sunday evening and Mrs. Kellogg will sing; at the City Rescue Mission, Judge Wilbur will speak, and Robert Materer will celebrate his eighteenth spiritual birthday; at the Methodist Mission, J. B. Holly will be the speaker.

At St. Vincent's Catholic Church, Palm Sunday will be observed by masses at 6, 6:45, 7:30, 8:30, 9:30 and 10:15 a.m. At 11 a.m., blessing of palms and procession; chanting of the "Gloria Laus," by the priests' choir; solemn mass. At 7:45 p.m., Rosary; sermon by Rev. Thomas J. Devine. Services will be held also on Wednesday, Thursday, Friday and Saturday.

Willis F. Gross of Boston, a member of the Board of Lectureship of the First Church of Christ, Scientist, of Boston, will deliver a free lecture on Christian Science, under the auspices of Fourth Church of Christ, Scientist, tomorrow afternoon at 3 o'clock in Simpson Auditorium, to be repeated Monday and Tuesday evenings at 8 o'clock.

CHRISTIAN ENDEAVOR.

A GREAT REFORM'S ONMARCH.

Terse Comments Upon the Christian Endeavor Topic for April 9, "Painting the States White." Ps. 14:1-7.

BY WILLIAM T. ELLIS.

Society in America has so far advanced that in most places the liquor dealer is disreputable. Self-respecting people keep him from their midst. The time is not far distant too, when the drinker of intoxicants will be as thoroughly ostracised as the rum-seller. May Christian Endeavor speed that day!

To refuse to help to save a drunkard is the next worse thing to making a drunkard.

There are millions of people in America who believe in temperance and possibly endorse it. But there are only a few thousand who will strike blows for it.

It is the social instinct that draws most men to the saloon. Certainly, therefore, it is the duty of Christians to supply this need by genuine fellowship, winsome churches and happy homes. The young man who is welcome in right company does not often wander astray.

The saloon is so closely interwoven with all the other evils of the day that in banishing it we shall go far toward ridding the world of them also.

You will do nothing for the temperance reform or any other noble cause if you fear "what they say." Better be a crank in the eyes of men than a coward in the eyes of God.

Every mouth closed against strong drink helps close the saloon. Personal abstinence is the first step toward a solution of the liquor problem.

If every Christian community kept its own neighborhood free from the saloon the business would be diminished to inconsiderable proportions.

...m, as well as religion, should impel us to oppose the saloon, for it is the great debaucher of politics and legislation. Next to corporate greed and akin to it, the saloon is probably the greatest existing menace to our national welfare. As we love the purity of our nation, and as we cherish its sacred ideals, we should contend against this power which threatens them.

The sorrow of broken-hearted mothers over sons slain in soul by the saloon should incite the Christian chivalry of the land to knightly war against this modern monster.

The trend of the saloon is wholly bad. The general effect upon the community is evil. It contributes nothing to the public welfare. Its most frequent patrons cause the most general anxiety. Nobody is enriched by it, except the liquor dealer, while thousands are pauperized. The neighborhood that harbors a saloon is thereby poorer in health, purse, morals and the sense of brotherhood. Every fair-minded student of the situation will concede that the saloon is not a friend but an enemy to mankind.

When we put down the saloon we lift up the race.

There is no other evil that does not walk hand in hand with strong drink.

Our national self-respect is one price paid for our national intemperance. We cannot face without a blush the havoc our liquor exports have wrought among uncivilized peoples, or the drunkenness that exist in our own midst, or the baneful power of the liquor interests in our political life.

The power that the saloon has in politics is known to every one who has actively participated in elections. The saloon is as unpartisan as it is unprincipled; it is quite willing to make use of any party. Whichever one is in, it is never out.

Many of the ills that afflict the nation are, only minor members of the household of strong drink. When he is driven from our borders, they will depart in his train.

The selfishness of individuals is the strength of the saloon.

SEVEN SENTENCE SERMONS.

This life is training and passage.—Browning.

Small kindnesses, small courtesies, small considerations, habitually practised in our social intercourse, give a greater charm to the character than the display of great talents and accomplishments.—[M. A. Kelty.

Build a little fence of trust
Around today;
Fill the space with loving work,
And therein stay;
Look not through the sheltering bars
Upon tomorrow,
God will help thee bear what comes,
Of joy or sorrow.

—[M. F. Butts.

It has been well said that no man ever sank under the burden of the day; it is when tomorrow's burden is added to the burden of today that the weight is more than a man can bear. —[George Macdonald.

It is rare when injustice, or slights patiently borne, do not leave the heart at the close of the day filled with marvelous joy and peace.—[Gold Dust.

The divine wisdom has given us prayer, not as a means whereby we escape evil, but as a means whereby we become strong to meet it.—[F. W. Robertson.

Old friends, old scenes, will lovelier be,
As more of Heaven in each we see.
—[J. Keble.

LETTERS TO "THE TIMES."

A Democratic Protest.

LOS ANGELES, April 7.—[To the Editor:] I am a new resident of Los Angeles and am therefore supposed to keep quiet. Moreover, I am a Democrat and, therefore, naturally, have no use for your general editorial policy, but must commend you, regardless of the propriety of my action, for not purloining Democratic doctrines upon which the copyright has expired and claiming them as your own invention, or as the invention of the Republican party. I indorse the Champ-Clark programme; it is good Democratic doctrine and always has been. Its principal plank, the one about the tariff, was made the paramount issue by the Democratic party in 1888 and in 1892, but it was an old Democratic doctrine even then. The rest of the programme is at least as old as 1896 in its general outlines. At that time and in 1900 the present Insurgents called this programme an anarchistic one. They denied that it was Republican or that it was patriotic. They ceased to reproach us as Copperheads only to stigmatize us as Nihilists for preaching those things. They have changed since and come to us. This has mostly happened where the political electorates were somewhat mercurial and likely to go Democratic occasionally unless Democratic medicine was administered from Republican bottles; but, anyway, it has happened, and for that I am glad.

Moreover, the average Democrat is not inclined to reproach the converts on being eleventh hour men who want as much as the fellows who bore the brunt and took the lickings. They are willing to let bygones be bygones. But when they are calmly informed that the insurgents learn with pleasure that the Democracy has come to their way of thinking, and when they are assured that the converts trust that warhorses will join THEM in carrying out THEIR programme, when they have "borrowed" that programme from the said Democratic warhorses, it has a tendency to make a fellow weary of this ungrateful and unfeeling world.

Here are the Democrats standing on a platform of principles on which they have always stood, outnumbering the insurgents about sixteen to one in the Lower House and three or four to one in the Senate and having actual control of the Lower House by a large majority, and the few insurgents rise up and say that they hope that the Democrats will help THEM carry out THEIR programme which they have recently espoused, under Democratic instruction.

I am glad to see the spread of Democratic ideas and do not care a rap whether they are realized under Democratic or insurgent administration. I believe that all those who think alike should act together. But trying to purloin credit for Democratic ideas and get into office on such appropriated credit is a poor way of advancing principles; if these men believe that this is a "Government of laws, not of men." They show too much solicitude for the welfare of Man Number One to be taken as wholly ingenuous and unselfish. The Times has mostly wrong ideas but they belong to it and to the party that it represents, and in this respect it cannot be charged with hypocrisy. A disgusted Democrat,

JAMES D. WHELAN.
1112 Santee Street.

God Pity Us.

LOS ANGELES, April 7.—[To the editor.] Refering to the recall of our Supreme Court Judges, would like to enquire if, in applying the recall there should arise a question of the legal proceedings in the conducting of said recall election, how would such legal questions be settled, and by what authorities. Or is the recall the last resort of justice we have to look to? If so, God pity our American institutions of justice.

JOHN CROSS.

SYRUP OF FIGS AND ELIXIR OF SENNA

Cleanses the System effectually; Dispels colds and Headaches due to constipation. Best for men, women and children: young and old.

To get its Beneficial effects, always note the name of the Company,

CALIFORNIA FIG SYRUP CO.

plainly printed on the front of every package of the Genuine

Such Is Fame.

"RED" LOPEZ IN A SWAGGER.

INSURRECTO LEADER MAKES HIMSELF A NUISANCE.

Supreme Court of Arizona Awards Damages to Ryan Brothers Against California Capitalists in Connection With the Operation of a Smelting Company in Gleeson.

[Special Correspondence of The Times.]

BISBEE (Ariz.) April 5.—"Red" Lopez, the insurrecto chief who led a band against Fronteras about a month ago, was a late visitor to Douglas, where he swaggered around the streets, drunk and disorderly and as rough as any cow puncher who ever "shot up" a town. The Mexican Consul formally reported the matter to the commanding officer of the United States troops camped in Douglas, and the situation was discussed by the United States Marshal and United States Attorney, who decided that as Lopez was not recruiting and was not attempting to take any men or arms across the line, or doing anything that could be considered as a breach of the neutrality laws, no arrest could be made by the United States, unless the Mexican Federal authorities asked for his arrest on an extraditable offense. The behavior of Lopez, however, was a clear breach of the peace and there is severe local comment upon the failure of the county and city officials to clap him into jail.

BIG DAMAGES AWARDED.

The Supreme Court of Arizona has awarded Ryan Brothers $88,000 damages from Tevis and McKittrick, California capitalists, in connection with the operation of the Turquoise Mining and Smelting Company at Gleeson.

The Ryans allege that the defendants not only failed to carry out a contract, but sought to reorganize the company in such a manner as utterly to annihilate the rights of the plaintiffs. More than two years ago a jury in Phoenix gave the Ryans a verdict of $122,000, which in 1910 was reduced in the Supreme Court of Arizona to $60,000. Both sides asked for rehearing, from which comes the verdict just rendered. It is expected that the case will be carried to the United States Supreme Court.

Jose Morales and Manuel Cartales were killed in Cananea Tuesday by a delayed "shot," in the course of grading near the smelter. J. W. McIntosh, foreman of the work, and several Mexicans were injured by the explosion.

The electors of Bisbee cast a tie vote last Saturday on the question of a High School bond issue and the School Board will call another election to settle the matter.

SUNDAY-SCHOOL ENDS.

SAN JOSE, April 7.—The State Sunday-school Convention closed this evening, with addresses by the Rev. H. H. Bell of San Francisco and Dr. Robert Burdette of Los Angeles. The morning session was devoted to Bible study and an executive session, and this afternoon an address by the Rev. J. E. Squires, California secretary of the International Reform Bureau, was followed by department conferences. The figures of the religious census of this city, taken Wednesday and yesterday, have not yet been fully compiled.

The funeral of Craige Lippincott, president of the J. B. Lippincott Company, publishers, will be held today. The services will be conducted by Rev. Dr. Floyd Tomkins, of Holy Trinity Protestant Episcopal Church. The interment will be held today.

Stiff Joints
become elastic and pliant by using
SLOAN'S LINIMENT
Prices, 50c., 90c., and $1.00.

Important Services Tomorrow

ST. PAUL'S PRO-CATHEDRAL.
523 S. Olive Street.

RT. REV. J. H. JOHNSON, D. D., Bishop.
VERY REV. WILLIAM MacCORMACK, Dean.
7:30 a. m., Holy Communion.
11 a. m., Morning Prayer. Sermon by the Dean. Topic, "Over Against the Treasury."
7:30 p. m., Evening Service. Sermon by Rev. D. T. Gilimor. Choir will sing "The Seven Last Words," by Dubois.

IMMANUEL PRESBYTERIAN CHURCH.
Corner Tenth and Figueroa Streets.

REV. HUGH K. WALKER, D. D., Pastor.
Morning Worship, 11 a. m. Sermon by the Assistant Pastor, "The Normal Life in the Church."
Evening Worship, 7:30 p. m. Sermon by Rev. Arthur S. Phelps, D. D., "Almost Uncrowned Queens."
Sunday School at 9:30 a. m. C. E. at 3, 4, 6:15 p. m.
A cordial welcome to all. Strangers especially invited.

ST. JOHN'S EPISCOPAL CHURCH.
Cor. W. Adams and Figueroa Sts.

Take Grand avenue and Dalton avenue cars to West Adams street or take Universal car to Chester Place and walk through Chester Place.
7:30 a. m., Holy Communion.
11 a. m., Morning Prayer and Confirmation.
8 p. m., Stainer's Crucifixion.
A free church. All are welcome.

TEMPLE BAPTIST CHURCH.
Auditorium Bldg., Fifth and Olive Sts.

DR. BROUGHER, Pastor.
11:00 a. m., "The Victory of Defeat." Sixth in series "Seven Sayings from the Cross." Mr. Dykstra, Soloist.
7:30 p. m., "If I Were a Girl."
Duet, "The Lord is My Light," Mrs. Smith and Mr. Gregg.
EVERYBODY WELCOME.

FIRST CONGREGATIONAL CHURCH.
Hope street, near Ninth.

11:00 a. m., Dr. William Horace Day, Pastor, will preach, "After Conversion—What?" "JERUSALEM AND HER KING."
7:45 p. m., Illustrated "Evening in Palestine." Beautiful views of the Holy City as Jesus saw it. Everybody welcome!

FIRST BAPTIST CHURCH.
S. Flower near Seventh.

DR. C. M. CARTER, Pastor.
Special Passion Week services will be held beginning tomorrow and closing Easter. Mr. Edward H. Emett will conduct the special service at 11 a. m. tomorrow. Dr. Carter will preach at 7:45 p. m.
Services each evening during the week at 7:45. MR. P. P. BILHORN, the great gospel singer, will have charge of the music at all services; Mrs. C. A. Potts, accompanist.
ALL WELCOME TO ALL SERVICES.

UNIVERSITY METHODIST CHURCH.
THE LARGEST FAMILY CHURCH IN THE CITY.
West Jefferson and McClintock.

JAMES ALLEN GEISSINGER, Pastor.
HORATIO COGSWELL, Musical Director.
Take West Jefferson or University cars to West Jefferson and McClintock Streets.
Morning Subject: "The World and the Faith."
Evening Subject: "Has the Man That Goes Wrong Another Chance?"

FIRST CHRISTIAN CHURCH.
Hope and Eleventh Sts.

REV. A. C. SMITHER, Pastor.
Revival services conducted by Dr. Crossfield, President Transylvania University.
9:45 a. m., Decision Day in Sunday-school.
11 a. m., Sermon by Dr. Crossfield.
7:45 p. m., Sermon by Dr. Crossfield on "Christian Union."
Public invited.

FIRST UNIVERSALIST CHURCH.
1373 South Alvarado, Southwest Cor. Hoover.

REV. C. ELLWOOD NASH, D. D., Pastor.
Sunday Services: Sunday school, 9:45 a. m. Sermons, 11 a. m., "A Challenge to Young Men and Maidens;" 7:45 p. m., "Horace Greeley a Universalist Statesman."

CENTRAL BAPTIST CHURCH.
Alvarado and Pico Sts.

REV. ARTHUR S. PHELPS, D. D., Pastor.
Morning topic, "Stars," by the Pastor.
Evening, "Why I Belong to the Presbyterian Church," Rev. Hugh K. Walker, D. D.

THE INDEPENDENT CHURCH OF CHRIST.
Eighteenth and Figueroa Sts.

REV. J. S. THOMSON, Pastor.
Sunday service at 11 a. m. Subject of sermon, "Christ's Mission to Lost Souls." Solo by Geneva Jennings Baker, "Just As I Am." Solo by Mrs. Etheida A. Drake, "Jesus Meek and Gentle." Duet, "Palm Branches," Mrs. Baker, Mrs. Drake. Miss Charlotte T. Herron, organist. The Harmony Bible Class at 10 a. m. All are invited, especially strangers.

PICO HEIGHTS CONGREGATIONAL CHURCH.

J. M. SCHAEFFLE, Pastor.
20TH ANNIVERSARY SERVICES.
11 a. m., Anniversary Sermon by the Pastor.
2:45 p. m., Fellowship Meeting. Rev. William H. Day, D. D., presiding.
7:30 p. m., Sermon, Rev. D. F. Fox, D. D., First Congregational Church, Pasadena.

FIRST PRESBYTERIAN CHURCH.
20th and Figueroa Sts.

FRANK J. MUNDY, D. D., Minister.
11 a. m., Subject, "The Church."
Solo, "The Palm Branches" (Faure), Mrs. Harrie Dow Kirk.
Quartet, "Nailed to the Cross" (Fuller), Mmes. Harrie Dow Kirk, Henry Hudson Teames, Messrs. Henry Hudson Teames, Alfred Teames.
Come! Hear a strong address.
Washington or University cars.

CHRISTIAN SCIENCE CHURCH SERVICES.
FIRST CHURCH OF CHRIST, SCIENTIST, OF LOS ANGELES.
Church Edifice.
17th and Figueroa Sts.

11 a. m. and 8 p. m. Sermon from the Christian Science Quarterly. Subject, "Are Sin, Disease and Death Real?" Sunday school at 9:30. Wednesday evening meeting at 8 p. m. Reading Rooms, 716 H. W. Hellman Bldg., Spring and Fourth Sts., open daily, Sunday excepted, from 9 a. m. to 9 p. m.

SECOND CHURCH OF CHRIST, SCIENTIST, OF LOS ANGELES.
Church Edifice.
West Adams near Hoover St.

11 a. m. and 8 p. m. Sermon from the Christian Science Quarterly. Subject, "Are Sin, Disease and Death Real?" Sunday school at 9:30 and 11 a. m. Wednesday evening meeting at 8 p. m. Reading Room 704 H. W. Hellman Bldg., Spring and Fourth Sts., open daily, Sunday excepted, from 9 a. m. to 9 p. m.

THIRD CHURCH OF CHRIST, SCIENTIST, OF LOS ANGELES.
Simpson Auditorium, 734 S. Hope.

11 a. m. and 8 p. m. Sermon from the Christian Science Quarterly. Subject, "Are Sin, Disease and Death Real?" Sunday school at 9:30. Wednesday evening meeting at 8 p. m. Reading Rooms, 704 H. W. Hellman Bldg., Spring and Fourth Sts., open daily, Sunday excepted, from 9 a. m. to 9 p. m.

FOURTH CHURCH OF CHRIST, SCIENTIST, OF LOS ANGELES.
940 S. Figueroa Street.

11 a. m. and 8 p. m. Sermon from the Christian Science Quarterly. Subject, "Are Sin, Disease and Death Real?" Sunday school at 9:30. Wednesday evening meeting at 8 p. m. Reading Rooms, 704 H. W. Hellman Bldg., Spring and Fourth Sts., open daily, Sunday excepted, from 9 a. m. to 9 p. m.

Good Illustrations are "Silent Salesmen"---

CUTS that accurately portray the merchandise you sell are big factors in influencing new trade, whether you advertise by booklets, catalogues or newspapers.

We give expert service in

DRAWINGS or PHOTOGRAPHS

and make you the finest line or half-tone cuts on zinc or copper.

You will be consulting your own best interests by letting us do your photographing, art work, engraving and printing as we have the largest, newest and best equipped printing, engraving and electrotyping plant in the west. Our prices are

LOWEST FOR QUALITY

Times-Mirror Printing and Binding House and American Engraving & Electrotype Company
116-118 South Broadway
Telephones: Home 10391; Sunset Main 8200

Special Today and Tomorrow
Switches $1.50
Hairdress free with every Switch purchased.
CORENSON HAIR CO.
Second Floor. 619½ So. Broadway.

The Great and Delicious
APRICOT CORDIAL
The finest after-dinner drink. $1.00 and $1.25 per bottle.
Edward Mansbach & Co.
522 S. SPRING ST.
Phones—F4213; M4213.

ive Doings in Field of Sports.

Timely Pokes Win.

LID SWATS BEAT VERNON.

vers Rap Carson for Three Runs in Sixth Inning.

en Allows But One Hit in Seven Rounds.

e Fielding Enthuses Good Sized Crowd of Fans.

STANDING OF THE CLUBS.

	Played.	Won.	Lost.	Pct.
Francisco...	9	6	3	.667
land	9	6	3	.667
Angeles.....	10	6	4	.600
land	11	6	5	.545
non	11	3	8	.273
ramento	8	2	6	.250

BY GREY OLIVER.

rtland, 4; Vernon, 3.

rson unkinked his vertebrae for minutes yesterday and while he doing it the Beavers cracked him he bean for a single, double, triple a single all at once as the Irish-says. He thought it was raining the cloudburst was such a terrific that Hogan took him out of the after it had ceased. It was too then, for with the run the Beav-got in the third inning, they had gh to win with.

een was in much the same fix for me, and after he had pitched a hit game for seven innings, Mc-lie threw him on the bench when walked the first man in the eighth ng. This seemed like cruelty to nals, but that one swat was a e-bagger that scored two runs. stner came to his relief and this settled the Vernon chances, for got by him but once in two in-s, and this once was started by n's pass to McDonnell.

ide from the good pitching, the ing was the great show of the day. if every one of the fans had been d or handicapped with four legs n, not one of these could have been ed even at the fielding.

arlisle showed the greatest grand d catch of the season here, and made it as only Carlisle can. In sixth inning, with two out and nner on third base from a single, acrifice and an out, Krueger hit harp line fly back of second base. lisle dashed in for it as soon as bat hit the ball, and running at speed, he dived forward for the and in grabbing it, turned a com-somersault and came up with the in his hands. It was a marvelous ch and was loudly applauded.

urrell made a beautiful running h of Peckinpaugh's high foul to bleacher fence in the eighth in-and Peckinpaugh himself aroused at enthusiasm with his brilliant t to first of McDonnell's nasty under past second base in the sixth. ran from shortstop's position far ond second base and speared the with his left hand, changer it to right hand and threw Mac out. was a fine piece of business. Two ning catches by Ryan were ches; Ross nabbed a long one at score board and Rapps shone at t with several left-handed catches ide throws.

ernon got three errors in throwing aside from these the fielding on whole was out of sight. It is e to say there will be few games this summer in which they beat stunts the boys showed yesterday. he good ones by the Beavers kept non from making several runs, uble plays in the second and fifth ing the starch out of Hap's men to ertain extent. Sheehan was off in throwing for there were not only bases stolen from him but he de a wild heave over second that ked like a mile above Brashear's nds.

With two out in the third Tom Shee-n reached first when Burrell threw grounder low to Patterson. Tommy le second and easily scored on pp's swat to right field. A single, al, a double, a triple and a single de three easy runs for Portland in sixth. Then Carson quit and gave ewart a chance. Stewart was there he kept the Beavers from scoring ain.

Owing to beautiful fielding by the avers the Vernons could not do a ng to Steen for six innings, and but of them reached first base. "Six" arted the seventh with passes to rlisle and Burrell and then Ross ught one of Six's choicest right on nose for a triple to the center fence, hich scored Carlisle and Burrell.

Steen walked McDonnell in the eighth the first man up, and McCredie at ce put in Koestner to pitch. Stewart d Burrell singled and McDonnell ored, but after that there was noth-g doing in the run line. The score:

VERNON.

	A.B.	R.	B.H.	S.B.	P.O.	A.	E.
rlisle, cf	3	1	0	0	2	0	0
urrell, 3b	3	1	1	0	3	4	1
oss, lf	4	0	1	0	2	0	0
rashear, 2b	3	0	0	0	1	4	0
atterson, 1b	3	0	0	0	14	0	0
oy, rf	4	0	1	0	0	0	0
cDonnell, ss	3	1	0	0	2	1	1
Sheehan, c	1	0	0	0	4	4	1
rown, c	1	0	0	0	1	0	0
arson, p	1	0	0	0	0	5	0
ewart, p	1	0	1	0	0	0	0
Hosp	1	0	0	0	0	0	0
tinson	1	0	0	0	0	0	0
Totals	28	3	4	0	27	13	3

PORTLAND.

	A.B.	R.	B.H.	S.B.	P.O.	A.	E.
adbourne, rf	3	0	0	0	0	0	0
yan, cf	4	0	0	0	3	0	0
rueger, lf	4	0	0	1	2	0	0
Sheehan, 3b	2	1	0	2	1	3	0
apps, 1b	4	1	2	2	7	0	0
uhn, c	3	1	1	0	6	1	0
eckinpaugh, ss	4	1	2	0	2	3	0
odgers, 2b	2	0	0	0	5	1	0
teen, p	3	0	1	0	0	2	0
oestner, p	1	0	1	0	0	1	0
Totals	28	4	7	5	27	11	0

*Stinson batted for J. Sheehan in sixth inning.

**Hosp batted for Carson in sixth inning.

SCORE BY INNINGS.

	1	2	3	4	5	6	7	8	9	
Vernon	0	0	0	0	0	0	2	1	0	—3
Base hits	0	0	0	0	0	0	1	2	1	—4
Portland	0	0	1	0	0	3	0	0	0	—4
Base hits	0	1	1	0	0	4	0	0	1	—7

SUMMARY.

Hits—Off Carson, 6; Steen, 1.
Three-base hits—Peckinpaugh, Ross.
Two-base hits—Kuhn, Coy.
Sacrifice hits—Ryan, Krueger, Chadbourne.
Innings pitched—By Carson, 6; Steen, 7.
Bases on balls—Off Carson, 6; Steen, 6; Stewart, 1.
Struck out—By Carson, 4; Steen, 3; Koestner, 2.
Double plays—Steen to Kuhn to Rodgers; Peckinpaugh to Rodgers.
Umpire—Hildebrand.
Time of game—2h. 10m.

NOTES OF THE GAME.

Hap Hogan says he lost this game because he could not get his men to do any sacrificing. Hap was put off the third base coaching line in the last of the ninth for trying to rattle the pitcher, which was the proper thing for ump to do.

Rapps got a stolen base in the sixth because Kuhn at bat interfered with Steamboat Sheehan in his efforts to throw the ball.

Some of the fans are beginning to kick about starting the game at 2:45 o'clock, for this week the games have not ended until 5 o'clock. Other bugs think the new arrangement is the best ever.

The Vernon batting order will be changed today, and the change should work wonders. Carlisle, Ross, Burrell, Brashear, Coy are to be the first five men up.

Patterson is still "enjoying" his batting slump, and some of the fans are roasting him because he cannot hit the ball. This is foolish business, for no man can sap it all the time. He hit more than .300 in the Western League, and he may drop into that habit any day here.

As good a batsman as Rodgers could do nothing with either Carson or Stewart, which shows that any one is liable to have a slump.

Carlisle hurt his right shoulder in making thatdiving catch in center, and may be out of the game today.

SENATORS WIN.

SCHMIDT BREAKS THUMB.

[BY DIRECT WIRE TO THE TIMES.]

SACRAMENTO, April 7.—[Exclusive Dispatch.] Cap. Patsy O'Rourke saved the day for the Senators today with a clean single in the tenth and Thornton trotted in from third with the run which won the game from San Francisco by a score of 2 to 1, the second game which Sacramento has won during the present league season.

From the superior quality of ball which they were playing, the Senators should have won the game without the necessity of an extra period, but Melchoir had tied the score for San Francisco in the ninth by being hit by a pitched ball, taking second on McLeod's wild pitch and coming in on Weaver's single to left.

But once the extra inning was necessary the locals settled down to show the visitors that the league tail-enders are playing a fast game of ball. After Miller, who was on the mound for San Francisco, had fanned three of the locals and pulled his team out of the tight hole in which they found themselves with two Senators on bases in the last half of the ninth, the Seals came up with the bottom of the batting list up.

It was one, two, three for the visitors in their tenth, Mohler and Schmidt flying out to Heister and Farrell, and Miller going out at first when O'Rourke came to the front with a hard chance and nailed his hard drive over second.

But when Sacramento came up in the last of the ninth there was a different story to tell. Thornton singled between short and third, took second on McLeod's sacrifice, went to third on Shinn's single behind first and brought in the winning run when O'Rourke arose to the occasion and slammed one down over second for his second clean single of the day.

Schmidt, the catcher of the Seals, had his thumb broken in the tenth by a hard foul-tip off McLeod's bat. He was relieved by Berry and will probably be out of the game for several weeks. The score:

SAN FRANCISCO.

	A.B.	R.	B.H.	S.B.	P.O.	A.	E.
Powell, lf	4	0	2	0	2	0	0
McArdle, ss	4	0	0	0	3	3	0
Melchoir, rf	3	1	0	0	1	0	0
Tennant, 1b	4	0	0	0	9	2	0
Weaver, cf	4	0	3	0	1	0	0
Vitt, 3b	4	0	0	0	1	3	0
Mohler, 2b	4	0	1	0	3	0	1
Schmidt, c	4	0	0	0	8	2	0
Miller, p	4	0	1	0	0	5	0
Madden, rf	0	0	0	0	0	0	0
Berry, c	0	0	0	0	0	0	0
Totals	35	1	7	0	*28	15	1

SACRAMENTO.

	A.B.	R.	B.H.	S.B.	P.O.	A.	E.
Shinn, 3b	5	0	1	0	0	0	0
O'Rourke, 2b	5	0	2	0	4	6	0
Thomas, c	3	0	0	0	4	3	0
Danzig, 1b	4	0	0	0	14	1	0
Farrell, rf	3	0	1	1	2	0	0
Heister, lf	2	0	0	0	3	0	1
Lerchen, ss	4	1	0	0	0	4	0
Thornton, cf	4	1	2	0	2	0	0
McLeod, p	3	0	2	0	1	1	1
Totals	33	2	8	1	30	15	2

*One out when winning run was made.

SCORE BY INNINGS.

San Francisco	0	0	0	0	0	0	0	0	1	0	—1
Base hits	0	1	1	0	1	2	1	0	1	0	—7
Sacramento	0	0	0	0	1	0	0	0	0	1	—2
Base hits	0	0	1	1	2	0	0	0	1	3	—8

SUMMARY.

Sacrifice hits—Thomas, McLeod.
First base on error—Sacramento, 1.
First base on called balls—Off Miller, 2.
Left on bases—San Francisco, 5; Sacramento, 8.
Struck out—By Miller, 3; McLeod, 2.
Hit by pitcher—Melchoir.
Wild pitches—Miller, McLeod.
Time—1h. 55m.
Umpire—Finney.

EASTERN GAMES.

THIRTEEN TO NOTHING.

[ASSOCIATED PRESS NIGHT REPORT.]

ST. JOSEPH (Mo.) April 7.—The Boston Red Sox blanked St. Joseph today. Score:

Boston, 13; hits, 14; errors, 1.
St. Joseph, 0; hits, 3; errors, 4.
Batteries—Cicotte and Madden; Timmersman, Kaufman, Crutcher and Coe.

COBB RUNS BLUFF.

[ASSOCIATED PRESS NIGHT REPORT.]

CINCINNATI, April 7.—Detroit's American team had no trouble in defeating the Cincinnati Nationals today. The game was practically settled in the fourth inning when Cobb, by a bluff to steal home coached Fromme into a wild pitch, allowed Cobb and Crawford to score:

Detroit Americans, 12; hits 16; errors, 2.
Cincinnati Nationals, 5; hits 6; errors, 4.
Batteries—Mitchell, Stroud and Stanage; Casey, Fromme, Schreiber and McLean.

FIVE STRAIGHT.

[ASSOCIATED PRESS NIGHT REPORT.]

ST. LOUIS, April 7.—An eighth inning batting rally enabled the Nationals to take the fifth consecutive game today from the Americans in the local inter-league series. Score:

Nationals, 7; hits 10; errors, 3.
Americans, 6; hits 6; errors, 2.
Batteries—Loudermilk, Harmon and O'Donnell, Bliss; Pfeffer, Hamilton and Stephens.

CHAMPIONS WIN.

[ASSOCIATED PRESS NIGHT REPORT.]

PHILADELPHIA, April 7.—The world's champions took another game today from the Philadelphia Nationals making the inter-league series stand 3 to 1. Score:

Americans, 8; hits, 9; errors, 0.
Nationals, 4; hits 10; errors, 1.
Batteries—Bender, Plank and Thomas, Livingstone; Ewing, Schultz, and Dooin.

NAPS BEAT MUD-HENS.

[ASSOCIATED PRESS NIGHT REPORT.]

CLEVELAND, April 7.—Cleveland Americans, 4; hits, 4; errors, 1.
Toledo American Association, 2; hits, 8; errors, 5.
Batteries—Mitchell and Adams; Slapnicka and Rapp.

FRANK G. CARPENTER'S letter in The Times Magazine tomorrow, will be a very interesting one on the subject, "Digging Up Old Greece."

He Comes Back.

WIGGS BLANKS ANGEL SQUAD.

Criger Stung Hard at Times When It Counted.

Smith's Bad Error at First Cost Two Tallies.

Hoffman Clouts Home Run Over Right Fence.

[BY DIRECT WIRE TO THE TIMES.]

SAN FRANCISCO, April 7.—[Exclusive Dispatch.] Jim Wiggs came back today, 3 to 0. The big Oakland twirler did what he failed to accomplish on Wednesday. He shut out the Angels in the first game the Commuters have won this week, and he did it with plenty of stuff on the ball. Four hits were all that he allowed the southerners, and no one of them spelled a run.

On the other hand, Criger was hit pretty hard from start to finish. Hughie Smith's error at first was chiefly responsible for two of the Oakland runs, and the other came by reason of Hoffman's homer just inside the right field foul line.

Criger was stung all through the game, although he got away with his first two innings in good shape. After that, however, they commenced to come two at a time, and that they did not count for more in the way of getting runs is because the Angel fielding at times was mighty good.

The runs started in the fourth. Wares flied to center and Hoffman hit an easy one at Akin. The throw across the diamond was perfect, but Smith dropped the ball after it was in his mitt, a costly error, as after events proved. Bowser's single to center, that was hard to judge because the wind carried the ball, sent Hoffman to third, and they worked the double steal for the first tally.

Bowser drew the throw down to second, and the return was not good enough to tag Hoffman. Pfyl was out to center, but Cutshaw whipped the ball into left, and Bowser made the run from second around to the plate. Likewise "Cutty" reached third on a passed ball, but Hetling sent a weak fly to second, and the inning was over.

Hoffman got the other run when he was first up in the sixth. The ball was swerving toward the right as it passed over the right-field fence, but McGreevy declared that it was in safe territory.

The one solitary spot in which the Angels had the slightest chance to score was in the seventh, and then they could not make good. Smith hit a speed burner that cracked its way through Wiggs's legs and bounded to center field. Delmas flied to Maggart and Smith went down to second on Stadelle's out, and to third on a passed ball. Abbott walked and Criger fanned.

Los Angeles was doubled out again in the ninth, and the shortest session of the year at the local grounds was ended.

The score:

LOS ANGELES.

	A.B.	R.	B.H.	S.B.	P.O.	A.	E.
Akin, 3b	3	0	1	0	4	5	0
Metzger, ss	4	0	0	0	2	1	0
Moore, lf	2	0	1	1	3	0	0
Daly, cf	3	0	0	0	4	0	0
Smith, 1b	4	0	1	0	7	1	2
Delmas, 2b	4	0	1	0	2	2	0
Stadelle, rf	4	0	0	0	0	0	0
Abbott, c	3	0	0	0	2	1	0
Criger, p	3	0	0	0	0	1	0
Totals	30	0	4	1	24	11	2

OAKLAND.

	A.B.	R.	B.H.	S.B.	P.O.	A.	E.
Maggart, cf	4	0	2	1	4	0	0
Wares, ss	4	0	0	0	5	4	1
Hoffman, rf	4	2	1	1	1	0	0
Bowser, lf	4	1	1	1	1	0	0
Pfyl, 1b	4	0	2	1	9	1	0
Cutshaw, 2b	4	0	2	1	4	8	0
Hetling, 3b	4	0	1	0	0	1	0
Mitze, c	3	0	1	0	3	1	0
Wiggs, p	3	0	1	0	0	0	0
Totals	34	3	10	5	27	14	1

SCORE BY INNINGS.

	1	2	3	4	5	6	7	8	9	
Los Angeles	0	0	0	0	0	0	0	0	0	—0
Base hits	0	0	0	1	0	1	1	0	1	—4
Oakland	0	0	0	2	0	1	0	0	*	—3
Base hits	0	0	1	2	1	2	2	2	*	—10

SUMMARY.

Home run—Hoffman.
Two base hits—Akin, Pfyl.
First base on balls—Off Wiggs, 4.
Struck out—By Wiggs, 3; Criger, 1.
Double plays—Wares to Cutshaw to Pfyl; Cutshaw to Wares.
Passed ball—Abbott, Mitze.
Time—1h. 35m.
Umpire—McGreevy.

Anything Possible.

BIG COLLEGE GAME ON TODAY.

OCCIDENTAL AND U.S.C. TO CLASH ON BOVARD FIELD.

Real Enthusiasm Is Expected As Old Sores May Be Opened by the Contest—Rumors Rife That Tigers Are to Take a Bunch of Scrapping Rooters to the Field.

With their fighting spirit keyed up to the highest pitch because they think U.S.C. students are responsible for the destruction of the huge white numerals they had planted on a hillside in Highland Park, the Occidental rooters with their baseball team are to clash with the Puritan nine on Bovard field this afternoon.

It has been rumored that the Tigers are to bring a large force of scrappers to the Methodist school and that the baseball game will be a minor event on the programme. The usual rivalry between the schools has been much increased by a series of recent episodes.

It seems that U.S.C. started the row. There is a sacred tradition at the Tiger institution which permits the winning class in the annual rush to put its numerals up on the hill slope opposite the college.

On the day of the conference track meet which was held at Occidental, a number of U.S.C. students covered these white numerals with cardinal and gold paint. These are the varsity colors.

One of the U.S.C. painters was caught and his clothes used to rub the paint off the letters. A scrap was narrowly averted at the conference meet as students on both sides were very indignant.

A few days later the Highland Parkers woke up in the morning and discovered that the numerals had been entirely removed. Of course the matter was at once blamed to the Methodists. So far there has been no retaliation by the Occidental students, but the word has gone out that they expect to "get even" at the baseball game this afternoon.

The Tigers would be at some disadvantage in a "rough house" on the 'Varsity campus as they would be greatly outnumbered and for this reason the U.S.C. men are inclined to discredit the rumor.

The baseball game will be the first of the conference series, and promises to be a hot one. Both schools are represented by the strongest college aggregations out for a number of years.

The line-up:

U.S.C.		Occidental.
Maddock	catcher	Bishop
Haskell	pitcher	B. Patterson
Workman	first base	D. Wieman
Davis	second base	D. Seay
Mahoney	shortstop	Kirkpatrick
Spencer	third base	McKenney
Newell	left field	G. Baer
Hall	center field	Stoltz
Cohn	right field	Blount

Woman Vice-President.

ST LOUIS (Mo.) April 7.—Edward A. Steininger, a contractor and warm friend of the late M. Stanley Robison and administrator locally of the baseball magnate's estate, has been elected president of the St. Louis National League baseball club. Mrs. Schuyler Britton of Cleveland, Ohio, a niece of M. S. Robison, who inherited his interest in the club, was elected vice-president.

New Varsity Captain.

PALO ALTO, April 7.—[Exclusive Dispatch.] S. W. Gilfillan, '12, today was unanimously elected captain of the Stanford 'varsity baseball team that will play in the intercollegiate series next year. Gilfillan has pitched for the Cardinal nine for the last two years and is one of the best mound men that ever represented Stanford.

SOCIETY WOMEN FLY.

Washington Young Women Ride Together in Aeroplane—Mrs. Longworth Comes Late.

[ASSOCIATED PRESS NIGHT REPORT.]

WASHINGTON, April 7.—Two young society women of Washington, Miss Laura Merriam and Miss Dorothy Williams, enjoyed the distinction today of being the first two women in the United States to make a flight in an aeroplane at the same time.

Anthony Jannus was the aviator, and the flight was made in a Rex Smith biplane. The distance covered was about two miles and at no time did the machine reach an altitude of more than fifty feet.

Neither girl displayed fear during the flight, but as they were descending one leaned slightly to the side which caused one of the wings to strike the ground, breaking several rods. This damage will necessitate postponement of experiments which the signal corps of the army had planned for tomorrow.

Potomac Park, where the flights were made, was thronged with Washington society folk. It had been announced Mrs. Alice Longworth was to fly. She did not arrive, however, until after the machine had been damaged.

FAST BASKETBALL.

Los Angeles High School Quintette no Match for Triangle Team of Y.M.C.A.

Los Angeles High School went down to defeat yesterday when the Y.M.C.A. Triangle basketball team defeated the hill-top quintette 22 to 18.

The Triangle players won on superior team work. They have been playing together constantly and, had the ball most of the time. The High School boys played good individual ball but have not been working together recently and lacked team play. Bradway starred for the hill five, making twelve points for his team.

The lineup:

L. A. High.		Y.M.C.A.
Kidder	forward	Kessler
Gioia	forward	Berlin
Bradway	center	McQwen
Nelson	guard	LeHane
Deader	guard	Davidson

SOUTHERN SPEED RACE.

AUGUSTINE (Fla.) April 7.—J. Stuart Blackton, rear commodore of the Motorboat Club of America, today won the southern championship cup with the speed boat, Vita, of New York.

BOWLING SCORES.

Team and individual averages of the Southern California Class A League for the first week, ending April 8:

Team.	Won.	Lost.	P.c.
Venice	3	0	1000
New Bachelors	3	0	1000
Old Quakers	3	0	1000
Woodill-Hulse	2	1	.666
Grands	2	1	.666
College Inns	1	2	.333
Bimini Baths	1	2	.333
Los Angeles Limited	0	3	.000
Eagles	0	3	.000
Harding Colts	0	3	.000
Cedar Brooks	0	0	.000
Ship Cafes	0	0	.000
Orpheums	0	0	.000
Brenwood	0	0	.000

High team match, New Bachelors on Grand alleys, Wednesday, March 5, score 2719; high team game, New Bachelors on Grand alleys, Wednesday, March 5, score 940; high individual game, Claude Goyette, Morley alleys, Thursday, March 6, score 241.

INDIVIDUAL STANDING.

Name.	Pins.	Average.
Rawlings	618	209
Goyette	594	198
Gilman	576	192
Cohn	575	192 2-3
Ballard	568	189 1-3
Campbell	560	186 2-3
Weber	557	185 2-3
Aldridge	548	182 2-3
Lacey	548	182 2-3
Bowron	547	182 1-3
Smith	544	181 1-3
Roop	542	181
Burke	535	178 1-3
MacKenzie	533	177 2-3
Lyon	531	177
Hamilton	529	176 1-3
Young	529	176 1-3
Harding	528	176
Newkirk	527	175 2-3
Bunn	523	174 1-3
Taylor	523	174 1-3
Faheistich	521	173 2-3
Dysinger	516	172
Benfer	515	171 2-3
McGregor	514	171 1-3

UNIVERSITY AERONAUTICS.

CHICAGO, April 7.—Chicago aeronautics will be a factor in the University of Chicago athletic schedule this spring. Members of the University Aero Club announced yesterday that they would go after honors in the air beginning next week when exhibitions and tryouts will be held at Marshall Field to pick the competitors for laurels in the modern sport. The club will send entrants to the aero meet to be given next month by the Harvard organization at Cambridge, according to a statement of President Harrold Kayton of the Aero Club.

Results at Norfolk.

NORFOLK (Va.) April 7.—W. P. Austin's Judge Monck won the stake purse at the Jamestown Jockey Club track today, beating Sand Hill and Compton. In the race for two-year-olds, R. T. Wilson's Kittery won handily. Summary:

Four furlongs: Kittery won, Inwood second, Overman third; time, :50 2-5.

One and three-quarter miles: Xebec won, Dr. Heard second, Osage third; time, 3:40.

Mile: Judge Monck won, Vreeland second, Montcalm third; time, 1:43 3-5.

Six furlongs: Seymour Beutler won, Servicence second, Dress Parade II third; time, 1:13 4-5.

Five and one-half furlongs: Baby Wolf won, John A. Munroe second, Benadaga third; time, 1:09.

Five and one-half furlongs: Academist won, l'Appelle second, O. K. Herndon third; time, 1:11 3-5.

Pensacola Results.

PENSACOLA (Fla.) April 7.—The apparent lack of effort on the part of most riders in the fourth race, contributed to the easy win of Sweet Owen.

Results:

Four and one-half furlongs: Johnny Wise won, Lodestone second, Black Domino third; time, :57 3-5.

Seven furlongs: First Premium won, Omicron second, Dander third; time, 1:33 2-5.

Six furlongs: Lady Maxim won, Cheeky second, Okolona third; time, 1:18 3-5.

Mile and sixteenth: Sweet Owen won, Explicit second, Royal Lady third; time, 1:53 2-5.

Five and one-half furlongs: Allow Maize won, Regards second, Beverstein third; time, 1:04 1-5.

Particular attention should be given to the bonnet after the car has been run in a heavy rain, inasmuch as after a long run the bonnet becomes fairly hot and if raindrops are left to dry upon it they will stain much more than upon the body. The car should be washed down at once, or if this is not possible, the bonnet should be sponged off upon returning and wiped dry.

But It Pays.

BALL PLAYERS COST MONEY; PAID OUT IN BIG SALARIES

[ASSOCIATED PRESS DAY REPORT.]

NEW YORK, April 7.—Nearly 400 ball players will begin drawing salary from the sixteen major league clubs on April 12, when the 1911 season opens throughout the country.

Baseball sharps here figure that before the pennant race ends the magnates will have paid out more than $800,000 for services rendered. It is conceded that the players in the National and American leagues this year will receive more money for their labors than ever before in the history of the game.

There is no salary limit in vogue, and the stipends range all the way from $1500 to nearly ten times that amount.

In the New York Nationals, John McGraw, manager, who is not a player, will receive about $12,000 for his work this year. Christy Mathewson is believed to be the highest paid ball player in the profession. He signed a five-years' contract last winter at an annual salary of $10,000 it is said. The two dozen other players on the New York team will average about $2500 apiece, swelling the total salary list to more than $85,000, the record in professional baseball.

The New York Americans will also receive liberal salaries. Manager Chase will draw about $7000 for his services as manager, captain and first baseman, with a chance to receive a substantial bonus if the team wins the pennant. Russell Ford, the team's star pitcher, will get close to $5000 and the season's pay-roll will foot up in the neighborhood of $65,000.

Among the other big league teams, the pitchers will, as usual, be the star performers on the salary list. According to current reports, the salaries of some of the more important men will run as follows:

Coombs and Bender, of Philadelphia, $5000 each; Walsh, Chicago, $6000; Mullin, Detroit, $5000; Adams, Pittsburgh, $5000; Brown, Chicago, $5000; Collins, Philadelphia, $7000; Lajoie, Cleveland, $7000; Wagner, Pittsburgh, $6000; Cobb, Detroit, $8000.

Practically all the big league clubs except Boston will exceed $50,000 in their salary lists.

Aside from the players' salaries, the expenses of each club will include about $8000 for railroad fares; $6000 for hotel accommodations; $6000 for clerical work; $10,000 for rent, and $5000 for uniforms, equipment and incidentals, or about $35,000, gross.

The New York Nationals will top the list of spenders, owing to the fact that the rent of their grounds is $40,000 a year, which makes the total expenses of the club for the year about $180,000, including the $30,000 spent on the southern trip and for new players.

JOHNSON TURNED DOWN.

[ASSOCIATED PRESS DAY REPORT.]

WASHINGTON, April 7.—Walter Johnson, premier pitcher of the American League, will not play with Washington this season. News came from Atlanta last night that he would not sign up under the Washington team's terms of $6500, but was holding out for $7500. Manager McAleer finally told him to quit.

Romadka's, 457 Broadway
"Good Leather Goods", Trunks, Bags, Suit Cases, Traveling Equipment

What About That Seaside Home.
Better come to "Seaside Terrace," between the Trolley and Sea. The finest locations on the Pacific Coast. Carl F. Schader, Santa Monica, Calif.

DELCO DESTROYS PERSPIRATION ODORS
from all parts of the body. Harmless, antiseptic.
Sold by Drug Stores............ 25c
OR SEND PRICE TO HEPTONIC CO., LOS ANGELES, CAL.

LICENSED MOTOR CAR DEALERS ASSOCIATION

Apperson & Reo — LEON T. SHETTLER, 633 S. Grand Ave. Main 7034. Home 10187.

Autocar — M. S. BULKLEY & CO., N.E. Cor. Main and Washington. Sunset South 4946; Home 22927.

Buick and Oldsmobile — HOWARD AUTO CO. Tenth and Olive. F3580. Main 9040.

Chalmers — HUDSON WESTERN MOTOR CAR CO. Main 3196. 727 South Olive Street. Home 10788.

Corbin and Glide — CORBIN MOTOR CAR CO. Distributors. GOODE CHINN MOTOR CO. Home A1007. Corbin Bldg., 1017 S. Olive St.

Detroit Electrics — California Electric Garage Co. 12TH AND OLIVE STS., LOS ANGELES. 100 E. Union St., Pasadena. Bdwy. 2578; F3377.

E-M-F- "30" — Flanders "20." Garford Trucks and Pleasure Cars. LORD MOTOR CAR CO. 1032 S. OLIVE STREET. Main 5470; Home 10946.

Elmore and Stearns — AND OHIO ELECTRIC. ELMORE MOTOR CAR COMPANY. 742 South Olive Street. Bdwy. 3834. Home 4238.

Franklin — R. C. HAMLIN, Twelfth and Olive Sts. Main 404. Home F17A.

Hupmobile — TRI-STATE AUTO CO. 1124-28 S. Olive St. M. C. NASON, Gen. Mgr. Phones Broadway 4792, F8314. Agents wanted Pasadena, also Santa Barbara and Arizona.

Jackson and Fuller — CHARLES H. THOMPSON 1012-14 S. Main St. Broadway 1947. Home F[illegible]

Knox — DOERR-BROWN CO., 1205 South Olive St. Main 7853. Home F5847.

Locomobile — LOS ANGELES MOTOR CAR CO. Pico and Hill Sts. Main 2514. Home [illegible]

Matheson-Overland — RENTON MOTOR CAR CO. 1230 S. Main St. Main 1068. Home [illegible]

Mitchell — GREER-ROBBINS COMPANY, 1501 South Main St. Broadway 5410. Home [illegible]

Pierce-Arrow — W. E. BUSH, 1227-9 South Main St. Broadway 2961. Home [illegible]

Pope-Hartford — Wm. R. Ruess Automobile Co. Cor. 10th and Olive. Main 7278. Home [illegible]

Premier — PREMIER MOTOR CAR CO., L. H. Schwaebe, Pres. and Gen. Mgr. Main 679. 1127 SOUTH OLIVE STREET.

Pullman — MILLER & WILLIAMS, 1140 South Olive St. Broadway 2907. Home F[illegible]

Regal — BIG 4 AUTOMOBILE CO., C. S. Anthony, Prop. 1047-49 SOUTH OLIVE. Home F[illegible]

R & L Electrics — R. & L. Electric Auto Co., 2114 W. 7th St., Opp. Westlake Park. Phones—53026, Temple 184.

Simplex & Palmer-Singer — Golden State Garage 2122 W. Pico St. Phones 23567 West 482

Stevens Duryea — EASTERN MOTOR CAR CO., 825-827 South Olive St. Main 2965. Home F[illegible]

Thomas and Mercer — Thomas-Mercer Motor Car Co., 842 So. Olive St. Main 2191. Home [illegible]

WAVERLEY ELECTRIC — Highest efficiency shaft driven electric. Salesroom, 816 South Olive St. Phone 10379, Main 8132. Garage and charging station, [illegible] West Washington St. Phone [illegible] West 4317. W. A. EVANS, Agt.

Winton — W. D. HOWARD MOTOR CAR CO. 1238 S. Flower St. Broadway 4180. Home F[illegible]

DON LEE — CADILLAC AGENCY 1218 S. MAIN STREET Main 8440 F8119

"Stoddard-Dayton" — Home 10457—Bdwy. 2963 Tenth and Olive Sts.

Inter-State — 40 H.P. Fore Door 4 and 5-Passenger Touring Cars & Roadsters, $1900. 50 H.P. 7-Pas. $[illegible] MORROW, LOOMIS & CO., 952-4 and 6 S. Grand Ave., Los Angeles.

Kissel Kar — "EVERY INCH A CAR" KISSEL AUTOMOBILE CO. 118 WEST PICO STREET. Broadway 2186; 22886.

Studebaker — Gasoline and Electric. For luxury of comfort, appointment and style they excel. 1242-1244 SO. FLOWER ST. F4819 Bdwy. 2979

AWNINGS AND TENTS Window Awnings A Specialty WISE & DOWNIE Home F8306 506 E. 7th St. Bdy. 2169

BRENT'S 712-714-716-718 SO. MAIN ST. THE GREAT CREDIT HOUSE. Real Spot Cash Prices. EVERYTHING FOR THE HOME. Furniture—Rugs—Stoves.

GILLETTE BLADES 35c DOZEN — And all other wafer blades sharpened better than new. STAR and GEM, each......20c. RAZORS honed......25c. RAZORS ground......50c. THE CUTLERY SHOP, C. F. WICKLAND, 208 W. 3rd.

Every Inch.

GOTCH SHOWS UP BIG SWEDE.

Westergard no Match for Wrestling Champion.

Half-Nelson and Crotch Hold Do the Business.

Many Women Swell Large Crowd Attending.

BY J. ALEX SLOAN.

Frank A. Gotch, world's champion catch-as-catch-can wrestler, won an easy victory over Jess Westergard of Des Moines, Iowa, at McCarey's pavilion last night, pinning the Hawkeye grappler two straight falls in 21 minutes and 50 seconds and 9 minutes and 36 seconds, respectively.

The presence of the world's greatest wrestling star stirred up an unusual amount of enthusiasm and when the time for the evening's sport rolled around about 3000 mat fans were present in the amphitheater, including a large sprinkling of women.

After the usual announcements about sporting events and the introduction of the referee, Charlie Eyton, Jess Westergard put in his appearance and was given a rousing reception.

The real enthusiasm broke loose, however, when Frank Gotch jumped into the ring. It was the first time the world's champion had ever appeared in a contest in Los Angeles and everyone got their money's worth with the first look.

Less time was consumed in preliminary squabbling than is usually taken at a fight and immediately after the men were introduced they went at each other with a vengeance.

EARLY ADVANTAGE.

Gotch displayed his superiority at the very start by outgeneralling his man in attack and in three minutes he had Westergard on the mat puffing like an ox. The champion tried several of his showy holds, but the Des Moines man was too strong and a more strenuous form of attack was resorted to.

The champion turned his attention to Westergard's right arm and tried for a hammerlock. The big "Suede" fought savagely to defend himself against the painful grip, which is one of Gotch's favorite ways of punishing an opponent.

For ten minutes the champion kept his man on the defensive and then Westergard made a quick body roll and was on his feet again. Gotch kept right after him and by the aid of a side chancery hold he was again behind Westergard trying for another hammerlock. Jess brought a burst of applause from the audience by slipping from under the champion and taking the offense. His advantage lasted only a minute. Gotch evaded an effort of Westergard to land a toe hold and climbed to his feet.

Both men were puffing hard. Gotch apparently made up his mind that it was time to end the bout. No more fancy holds or hammerlocks were tried, but the crotch and half-Nelson were brought into play, and it was good night for Mr. Westergard.

Gotch turned his man over quickly and then picked him up as if he were a child and slammed him down violently to the mat, holding him fast with the half-Nelson and crotch. The fall had stunned Westergard, and by using his body Gotch easily pinned his man in 21 min. and 50 sec.

DETERMINED TO LAND.

Neither wrestler left the ring between falls, and at the end of five minutes' rest they again went at each other. Gotch was determined to land this fall in as quick time as possible and he resorted to rougher tactics. The crowd objected to the champion's method of attack on one occasion and roasted him for trying to injure Westergard's arm.

In nine minutes the champion had his opponent fighting desperately against a half-Nelson, which Gotch used to turn him over with, and a cross English arm lock to pin him with. Westergard managed to stand the

More Women Needed.

U.S.C. GIRLS SAVE COLLEG TENNIS REP FRO

OCCIDENTAL, 32; U.S.C., 14.

U.S.C. was saved the disgrace of a complete shut-out in the intercollegiate tennis matches this year at the hands of Occidental players, when Misses Kincaid and Bingham won both the singles and doubles in the ladies matches on U.S.C. courts yesterday, after the Puritan men had been defeated in every round.

The score stood 28 to 0 in favor of the Highland Parkers when the women's matches which were the last on the programme, began. Miss Kincaid, the crack Long Beach player, who is a freshman at U.S.C. defeated Miss Merrill in the first game of singles and the varsity score advanced five points. Miss Bingham of the University, then won from Miss Baker, and annexed four more points. The U.S.C. girls won the doubles with

With the varsity girls leading in their class and the Occidental men being winners on the men's games, it seemed likely to be a toss-up for the honors in the mixed doubles.

Winnie Mace deserves credit for winning the first match in which he and Miss Baker defeated Newell and Miss Kincaid, the Methodist representatives. Mace played the entire court, though well supported by his partner whenever he gave her a chance at the ball. Winnie

George W. McMillan.

ORMER STANFORD STAR AND BODY SEVERE

[ASSOCIATED PRESS NIGHT REPO

PORTLAND (Or.) April 7.—George W. McMillan, one of the best-known football players on the Pacific Coast, was run over and almost instantly killed by a freight train late today, in front of his grain warehouse at Thirteenth and Irving streets, in this city. His body was severed just above the hips. He was 38 years old. While crossing the track McMillan was trying to pass within a few inches of the end car. At that instant a locomotive, in coupling on to the cars,

Every Inch.

GOTCH SHOWS UP BIG SWEDE.

Westergard no Match for Wrestling Champion.

Half-Nelson and Crotch Hold Do the Business.

Many Women Swell Large Crowd Attending.

BY J. ALEX SLOAN.

Frank A. Gotch, world's champion catch-as-catch-can wrestler, won an easy victory over Jess Westergard of Des Moines, Iowa, at McCarey's pavilion last night, pinning the Hawkeye grappler two straight falls in 21 minutes and 16 seconds and 9 minutes and 26 seconds, respectively.

The presence of the world's greatest wrestling star stirred up an unusual amount of enthusiasm and when the time for the evening's sport rolled around about 3000 mat fans were present in the amphitheater, including a large sprinkling of women.

After the usual announcements about coming events and the introduction of the referee, Charlie Eyton, Jess Westergard put in his appearance and was given a rousing reception.

The real enthusiasm broke loose, however, when Frank Gotch jumped into the ring. It was the first time the world's champion had ever appeared in a contest in Los Angeles and everyone got their money's worth with the first look.

Less time was consumed in preliminary squabbling than is usually taken in a fight and immediately after the men were introduced they went at each other with a vengeance.

EARLY ADVANTAGE.

Gotch displayed his superiority at the very start by outgeneralling his man in a attack and in three minutes he had Westergard on the mat puffing like an ox. The champion tried several of his favorite holds, but the Des Moines man was too strong and a more strenuous form of attack was resorted to.

The champion turned his attention to Westergard's right arm and tried for a hammerlock. The big "Swede" fought gamely to defend himself against the painful grip, which is one of Gotch's favorite ways of punishing an opponent.

For ten minutes the champion kept the man on the defensive and then Westergard made a quick body roll and was on his feet again. Gotch kept right after him and by the aid of a lucky chancery held he was again behind Westergard trying for another hammerlock. Jess brought a burst of applause from the audience by slipping from under the champion and taking the offense. His advantage lasted only a minute. Gotch evaded an effort of Westergard to land a toe hold and rushed to his feet.

Both men were puffing hard. Gotch evidently made up his mind that it was time to end the bout. No more toe holds or hammerlocks were tried, but the crotch and half-Nelson were brought into play, and it was good night for Mr. Westergard.

Gotch turned his man over quickly and then picked him up as if he were a child and slammed him down violently to the mat, holding him fast with the half-Nelson and crotch. The fall had stunned Westergard, and by using his body Gotch easily pinned his man in 21 min. and 50 sec.

DETERMINED TO LAND.

The wrestler left the ring before falls, and at the end of five minutes that they again went at each other Gotch was determined to land his fall in as quick time as possible and resorted to rougher tactics. The referee objected to the champion's method of attack on one occasion and warned him for trying to injure Westergard's arm.

In one minutes the champion had his opponent fighting desperately against a half-Nelson, which Gotch tried to turn him over with, and a cross body arm lock to pin him with. Westergard managed to stand the champion off for thirty-six seconds longer, but that was the finish, and Referee Eyton slapped Gotch on the back and the bout was ended amid the cheers of the pleased crowd.

Both falls were gained by Gotch with holds that have made him the most formidable man in the mat game today. It was with a crotch and half-Nelson that the champion won his last two great matches against the famous Turk, Mahmout, and the giant Pole, Zybszko.

The preliminary bout between C. E. Grow and Battling Johnson was won by the latter, who outclassed his man in every point of the game. Johnson also wrestled a fifteen-minute handicap exhibition bout with Dan Balsch.

Westergard leaves Los Angeles Sunday for Des Moines, and Gotch will leave the city this morning on a pleasure tour.

BLOOM KNOCKED OUT.

Packey McFarland Easily Puts Away the Chicago Ghetto Boy in Eight Rounds.

[ASSOCIATED PRESS NIGHT REPORT.]

RACINE (Wis.) April 7.—Packey McFarland had things all his own way tonight in his battle with Maurice Bloom, the Chicago Ghetto boy who has been coming to the front recently, and the battle ended in the eighth round when Bloom was knocked out after having been against the ropes or down in nearly every round.

The first three rounds were uneventful, until the middle of the third when a straight right to the stomach by Bloom shook McFarland into action and he rushed his man to the ropes with rights and lefts hard to the face.

In the fourth Bloom became groggy under rights to the face and in the fifth only the gong saved Bloom from a knockout.

In the sixth McFarland had Bloom on his knees for an instant, but Bloom was gamely taking punishment and jumped up, but was pushed to the ropes again. In the seventh Bloom took more punishment, and again was piled upon the ropes when the bell sounded.

The end came in the eighth, when a left to the chin sent Bloom down. When he staggered to his feet another in the same place finished the fight.

DRIVERS ORGANIZE TO IMPROVE RACING.

[ASSOCIATED PRESS NIGHT REPORT.]

NEW YORK, April 6.—The Motor Racing Drivers' Association of America was formed here today with George Robertson, winner of the 1908 Vanderbilt Cup Race, as temporary president and M. W. Colwell temporary secretary. Officers will be elected and a constitution adopted in Indianapolis May 28.

After the meeting Mr. Colwell said the association intended to enlist all professional race drivers in America in a campaign to have certain rulings of the Automobile Association of America changed.

The campaign, he said, would be a friendly one, as the new association was not antagonistic and would seek to work in harmony in abrogating conditions which have proved objectionable.

BLOOM KNOCKED OUT.

RACINE (Wis.) April 7.—[Exclusive Dispatch.] Morris Bloom never had a chance tonight in his bout with Packy McFarland. Eight rounds was the extent of Bloom's staying powers and he took the count after receiving a gruelling whipping from his opponent. Bloom was so completely outclassed that he was never able to land a telling wallop on his opponent.

ANHOLZ KNOCKED OUT.

ST. JOSEPH (Mo.) April 7.—[Exclusive Dispatch.] Rudy Unholz, the Boer lightweight, was knocked out here tonight in the third round of what was to have been a fifteen-round bout, by Tommy Moore. Moore caught the Boer on the chin with a terrific right hook and the Boer took the count.

ZBYZKO BEATS CUTLER.

DENVER, April 7.—Zbyszko won from Chas. Cutler at the auditorium tonight in two straight falls, the first in one hour and six minutes, with a half Nelson and crotch hold, and the second in seven minutes, thirty seconds, with a crotch and wrist hold.

More Women Needed.

U.S.C. GIRLS SAVE COLLEGE TENNIS REP FROM DISGRACE.

OCCIDENTAL, 32; U.S.C., 14.

U.S.C. was saved the disgrace of a complete shut-out in the intercollegiate tennis matches this year at the hands of Occidental players, the Misses Kincaid and Bingham both the singles and doubles in the matches on U.S.C. courts today, after the Puritan men had been defeated in every round.

The score stood 28 to 0 in favor of the Highland Parkers when the women matches which were the last on the programme, began. Miss Kincaid, the pick Long Beach player, who is the woman at U.S.C. defeated Miss Bingham in the first game of singles and the varsity score advanced five points. Miss Bingham of the Uni- then won from Miss Baker, who annexed four more points. The girls won the doubles with ease.

Of the varsity girls leading in the class and the Occidental men and winners on the men's games, it is not likely to be a toss-up for the title in the mixed doubles.

Miss Mace deserves credit for the first match in which he Miss Baker defeated Newell and Kincaid, the Methodist representative. Mace played the entire court, and well supported by his partner never he gave her a chance at the ball. Winnie is easily the star tennis player in the Southern California colleges and either U.S.C. or Pomona will have little chance in the court game so long as he is registered at Occidental.

In the second game of mixed doubles Miss Bingham with Oxnam started the play with a rush and seemed likely to annex some more points for the University. Barker and Miss Merrill, who were opposing them seemed unable to get together on team work. Both are good individual contestants but they played together poorly at first. Several times the ball was allowed to bound past them, each waiting for the other to return it.

They lost the first set 6-1. In the second round, however, Barker began to recover his old-time speed and he finished strong in the lead. Miss Merrill did not show her usual class in the matches yesterday, but it is doubtful if she could have beaten her fast U.S.C. opponent in any case. The results:

Women's singles: Miss Kincaid defeated Miss Merrill, 6-1, 3-6, 6-4. Miss Bingham won from Miss Baker, 6-2, 6-2.

Women's doubles: Miss Kincaid and Miss Bingham won from Miss Baker and Miss Merrill, 6-4, 6-2.

Mixed doubles: Mace and Miss Baker defeated Newell and Miss Kincaid, 6-4, 6-4. Barker and Miss Merrill beat Oxnam and Miss Bingham, 1-6, 6-4, 6-2.

George W. McMillan.

FORMER STANFORD STAR KILLED AND BODY SEVERED BY CARS.

[ASSOCIATED PRESS NIGHT REPORT.]

PORTLAND (Or.) April 7.—George W. McMillan, one of the best-known football players on the Pacific coast, was run over and almost instantly killed by a freight train late today in front of his grain warehouse at Seventh and Irving streets, in this city. His body was severed just above the hips. He was 38 years old. Crossing the track McMillan was about to pass within a few inches of a box car. At that instant a locomotive coupling on to the cars, shoved them along several feet. McMillan was knocked down and ground under the car wheels.

In 1893 and 1894 McMillan played tackle on the Stanford football team; in 1895, with the Reliance Club of Oakland, and in 1896, with Butte, Mont. In 1898 he came to Portland and until 1909 played almost continuously on the Multnomah Athletic Club team. McMillan was president of the Multnomah club two terms and has been prominent in local politics.

VARSITY CREWS BEGIN TRAINING.

FIRST OUTDOOR WORKOUT FOR HARVARD'S OARS.

College Men Have Left Training Tanks for the Open Water—Coach Courtney Turns His Men Out in the Chill Waters of the Inlet. Speath Favors Long Workouts.

With a perceptible tightening of training, the college oarsmen have moved into the second stage of their preparation. The more practical work on the water has been put in motion at most of the big universities, where rowing is a varsity sport. Up at Ithaca, Coach Courtney is watching the sweep tuggers in the Inlet. It is cold up there, but Courtney doesn't care. The Hudson needs cleaning with a Cornell broom again this year.

And down on the Schuylkill, Ellis Wards is trying to develop a championship eight from the Pennsylvania undergraduates. Harvard oars are churning the chill waters of the Charles, and Coach John Kennedy has boated his crews on New Haven harbor. Syracuse is also on the water. Even Princeton, a comparative newcomer, has commenced practice on Carnegie Lake.

This transition from machines to shells is a distinct change in the routine of the oarsmen. From the monotonous and mechanical pulling at stubby sweeps, the oarsmen move into the enjoyable yet orderly swing of the boated eight. There is so much satisfaction in feeling the resistance of water against a blade that the candidate, perhaps a bit weary with the grind of indoor training, picks up heart anew. The tingle of outdoor air and the sense of something actually being accomplished works a great change. The drills on the water are harder and the coaches become more exacting. The men like the work, however, and under such conditions swift progress is bound to come. At any rate the college crew coaches declare it will.

Princeton, the last of the present boated colleges to start outdoor work, has fifty enthusiastic candidates. There are three varsity boats and a freshman eight. Each day six miles will be rowed, although the stroke will be kept moderate. Prof. J. Duncan Speath, who is in charge of the coaching, favors long workouts. The only regatta sanctioned by the faculty is the Yale-Cornell-Princeton race, to be held on Carnegie Lake on May 19.

Harvard's first outdoor workout was very satisfactory. After the heavy drill in the tank the men showed surprisingly clean blade work. At first the shell moved raggedly, but toward the close of the row it became a machine of the type patented by Coach Wray.

The present varsity order is: Stroke, Goodale; 7, R. Cutler; 6, Strong; 5, Withington; 4, Newton; 3, Metcalf; 2, Stratton; bow, Balch.

YALE STADIUM.

Bond Issue for Half-Million May Be Placed Among Alumni—High Prices Demanded.

The investigation into the new stadium question at Yale is regarded as easily the most important in athletics at the university at present. The committee of nine members of the general athletic committee which was appointed recently had begun its work and will investigate the special features of the problem through the medium of subcommittees.

That the question will be referred to the undergraduates is unlikely. The vital vote will be taken by the athletic council and the university council, or faculty. The bonding scheme is regarded by many of the athletic committee as the only practicable means for raising the fund needed.

Estimates of the cost range from $300,000 to $500,000, and the members of the stadium committee state that they see no means to secure this except by a bond issue, placed among alumni holders of bonds to be allowed choices in securing tickets to the annual games in the stadium till the bonds are taken up.

Efforts have been made to interest capitalists in the proposal to donate Yale a sum for the erection of a stadium, but no responses have been received. An increase in the price of tickets to the public is likely in case the stadium is built.

The site for the plant has not been decided on. The first choice of the committee is the spot on Derby avenue almost exactly across the street from the present Yale Field. Almost prohibitive prices have been placed upon the land needed by the property owners, who believe that Yale must build its stadium there and must pay their price. Options have been secured by the athletic committee on some of the land, but it is now certain that several other sites, one in the marshes near West River, one on Dixwell avenue, on the Northampton branch of the New Haven Railroad, and another beyond Yale Field, a mile farther from the city of New Haven, will be considered.

A report from Everard Thompson, the Yale graduate manager, on stadiums in England is ready for the committee. He spent a part of the summer abroad two years ago, investigating the newest English concrete stadiums. At that time the Yale stadium proposition was being considered, but the project was abandoned temporarily on account of several obstacles. The committee will try to get its report ready in order for work to be begun on the stadium this spring.

MOTOR BOAT CLUB ACTIVE.

The houseboat of the Los Angeles Motor Boat Club is very nearly completed now, and has been moored temporarily near Old Terminal Landing on the Southern Pacific near where the entry-way into the West Basin of San Pedro Inner Harbor is being dredged.

As yet the club has no keeper, but one will be secured as soon as possible, the work finished on the houseboat, and it will be moored permanently with a plank-bridge connection with the shore.

The object of the formation of the Los Angeles Motor Boat Club was very largely to enable launchmen to have some place where they could leave their boats and have them looked after. River pirates have been stealing brass-work, indeed everything portable out of boats in San Pedro for several years, until it has been virtually impossible to leave a launch there without making some expensive arrangement to insure finding her on their next visit. A few winters ago, thieves actually stole the engine out of McKay's boat while laid up for the winter and only by chance did he recover it.

The clubhouse also will have accommodations whereby those who wish to stay over night and have no comfortable sleeping facilities, therein may do so. It is expected to fill a long-felt want with those whose fancies run to gasoline on the water.

BARRY BEATS HEINEN.

TULSA (Okla.) April 7.—Jim Barry, the Chicago heavyweight, knocked out Jack Heinen of Chicago, in the fourth round of their fight here tonight.

Jim Bowron also had his troubles and floundered around like a fish out of water. Out of his thirty frames in the match he actually hit the head pin twice. The next time Jim goes to San Diego he says he will endeavor to trade his hook ball before making the trip.

Now is the time to get rid of your rheumatism. You will find Chamberlain's Liniment wonderfully effective. One application will convince you of its merits. Try it. For sale by all dealers.—[Adv.

ANOTHER letter, full of information about Spain, from the pen of George W. Burton, will appear in The Times Magazine, tomorrow.

BEWARE!

Do Not Bet on The

Cadillac "Thirty"

To Win The 24-Hour Race

I am running this ad. so Cadillac owners and friends will not wager on the Cadillac.

I have not entered the car with the expectation of winning, but simply to show what a STRICTLY STOCK CADILLAC will do in 24 hours of continual running.

As this is an open race, special factory built racing cars can be entered. But I do not believe the public is interested in what special racers will do. What interests the purchasers is to know that the car being raced is a car off the salesroom floor and not a machine specially constructed for high speed on a track. For that reason I have entered an absolutely stock model and for these cars we do not claim a speed of more than 60 miles an hour.

Special racers in this contest are faster and should win. Realizing that the Cadillac's previous demonstrations of its ability to get all California road records has won for it a host of followers we make this statement to protect them.

And in the meantime, remember that the 1911 Cadillac Thirty holds the Los Angeles-San Francisco record and mor other road records in California than all other makes combined. California's undisputed road champion.

1220 SO. MAIN ST. Los Angeles DON LEE

Woods Electrics The cost to maintain the Woods Electric is reduced to a minimum by the successful use of Goodrich rubber tires. Exclusive Electric Garage Open Day and Night. WOODS ELECTRIC CAR CO., 2023-25 W. Pico St. Home 65105.

Webb-Fisher Co. Best Clothes for Men 311 South Spring

Times Directory of Automobiles and Accessories

Alco — Built and Guaranteed by AMERICAN LOCOMOTIVE CO., 1246-8 So. Flower. Rand & Chandler, So. Cal. Agents. F2637, B'way. 3283.

Auburn — TOURIST PARTS. W. J. BURT MOTOR CAR CO. 10th and Main Sts.

Automatic — MULTI-ANGLE GLASS FRONT. The "Guaranteed" Shield, with the Perfected "One-hand Preserver" Automatic Locking Hinge. Wind-Shield and Radiator Repairs. All Kinds of Sheet Metal Work. HEARD MFG. CO., 1310 S. Main St. Phone 21288.

Babcock Electric — Noted for its long life batteries, speed, perfect control and hill climbing ability. Home 23847. West 208. 1844 South Figueroa.

Bargains — IN TIRES. AUTO TIRE CO., 6TH & OLIVE ST.

Bergdoll — "Backed by Millions." Touring Car or Roadster. Fore-Door and Open Styles. $1750—$1850 f.o.b. Los Angeles. FRED REYNOLDS, Agt., 816 S. Olive St. Home A5575.

Brush — $515. IMMEDIATE DELIVERY. The Only One Cent Per Mile Automobile. 1512 SOUTH GRAND AVE. Phones 22299; Broadway 2122. Agents wanted for outside towns

Cameron — 6 Models 4-Cylinder Cars.....$800, $1200. 5 Models 6-Cylinder Cars.....$1350, $1700. 2 Models Trucks.....$1200 to $1500. R. M. PITTMAN, Western Agent, Fullerton, Cal. Salesroom, 1260 So. Figueroa St.

Chanslor & Lyon — HARTFORD TIRES, MOTOR SUPPLIES, AND TOPS. LOS ANGELES, SAN FRANCISCO, SEATTLE, FRESNO.

Cole 30 — Pacific Coast Dist. Temporary Headquarters, Hotel Alexandria. A. W. Bradbury A. E. Morrison

Croxton — "BUILT with KRUPP STEELS." $2250—ALL MODELS—$3500—Guaranteed for Life. BRICKER MOTOR CAR COMPANY, 1118 South Olive.

Diamond Tires — All sizes and types to fit any make of rim. The Diamond Rubber Co., 1207-09 S. Main. Main 7551; F7704.

Emblem — 4 H. P., $225. EASY TERMS. Motorcycles. Flat Belt Free Engine. They Make Good. JOHN T. BILL & CO., 953-955 S. Main St.

Empire Tires — Wear longest. A few of our Specialties that are unexcelled: Peerless Inner Tubes. Tire Preservers extending the life of your old Casings, 32x3½—$4.75. Other sizes proportional. Tire Reinsing Tool, $1.25, saves your temper. EMPIRE TIRE AND RUBBER CO., 1313 S. Main St. Phones: Main 177, F1913.

Emergency — Investigate our service. You need it. Call or telephone AUTOMOBILE EMERGENCY SERVICE CO., Inc. Suite 309 Delta Bldg. 426 SOUTH SPRING ST. Home A4240 Bdwy. 1180

Enger 40 — A Car of the Better Class at a Price You Can Afford to Pay. BROWN-SYMONDS CO., 1142-1144 South Olive St. A2241.

Excelsior — AUTO-CYCLES. "The one-man runabout" that always makes good. W. H. WHITSELL, Bycicles, Sundiries and Expert Repair Work. 628 SOUTH SPRING STREET.

Ford and Velie — Frayer-Miller Truck. STANDARD MOTOR CAR CO., Twelfth and Olive Sts. F4220 Bdwy. 5758

Garage — Pacific Motor Car & Aviation Co., 1217-1231 So. Flower St. Open Day and Night. Home 60131. Main 8528.

Glass Front — HEARD'S AUTOMATIC MULTI-ANGLE. The "Guaranteed" Shield, with the perfected "One Hand Preserver" Automatic locking hinge. Windshield and Radiator repairs. All Kinds of Sheet Metal Work. HEARD MFG. CO., 1310 So. Main St. PHONE 21288.

Goodyear — RAINCOAT COMPANY. Headquarters for AUTO COATS, CAPS and GLOVES. 210 South Broadway

Halladay — HALLADAY MOTOR CAR CO. $1150 to $2850. Easy Sellers. AGENTS WANTED. 1224-28-30-32 So. Olive St.

Haynes — Finest Car Built in America. HAYNES AUTO SALES CO. F3179—Bdwy. 6194. 1135 South Olive St. Licensed Under Selden Patent. Agents wanted throughout Southern California and Arizona.

Lexington — BURKHARD-GRIPPEN MOTOR CAR CO., Pico and Grand Ave. F4583 Broadway 3091

Marmon — The Easiest Riding Car in the World. Champion Stock Car in Speed and Endurance Events Past Year. GILHOUSEN BROS. 1136 So. Olive Street Phone F1064; Broadway 3858

National — "40"—PRICE $2650 AT LOS ANGELES. NATIONAL MOTOR CAR CO. 1130-32 S. Olive St. Office 656 P. E. Bldg. F2774.

Petrel — FRICTION DRIVE CARS. 22 to 40 horse-power, $950 to $1750 f. o. b. Los Angeles. WILLIAMS AUTOMOBILE CO., 1349-51 South Main Street. Phone 21369.

Perkins — IMPROVED GLASS FRONT. A. D. Perkins, Manufacturer of Auto Accessories. Corner Pico and Flower. F3843.

Rambler — Offset Crank-shaft, Straight Line Drive, Big Wheels and Tires, Spare Wheel. All matchless Rambler features. W. K. COWAN, Agt. 1140-42 South Hope Street.

Reliance — RAPID AND RANDOLPH TRUCKS and 1000-lb. Delivery Wagons. Pioneer Commercial Auto Co., O. R. Fuller, Mgr. Main 1951 and F6656. 237 E. Market St.

Renault — Automobiles, Trucks and Taxicabs. Salesroom and Repair Shop. Automobile Parts. 1142-44 SOUTH OLIVE STREET. Phones Broadway 1344, Home A2291.

Schacht — SIEGMUND MOTOR CAR CO. Main 2138. 1231-1233 So. Main St. F3974

Twitchell — Air Gauges — accurate, certain and sure, assist you in keeping your tires in perfect condition, because they register the air pressure in them correctly. Better carry one in your vest pocket. W. D. NEWERF RUBBER CO., 949-51 South Main Street. Phones F6901; Main 6463.

Warren-Detroit — Firestone-Columbus and Columbus Electrics. CALIFORNIA AUTOMOBILE CO. 950-952 S. Main St.

I Cure

Blood and Skin Diseases, Varicose Veins, Piles, Hernia, Fistula, Kidney & Bladder Troubles and Pelvic Disorders

REMARKABLE CURES.

Perfected in Old Cases Which Have Neglected, or Unskillfully Treated. NO EXPERIMENTS OR FAILURES.

You Pay for Cures Only

Free Consultation

I offer not only FREE Consultation Advice, but of every case that comes to me I will make a Careful Examination Diagnosis without charge. Ailing people should not neglect this opportunity to get opinion about their trouble.

A WORD OF ADVICE.

Before beginning treatment elsewhere take my friendly advice and ask the doctor to tell you of his qualifications to cure, and then be sure he shows you proofs of his ability. Mere talk is nothing; promises and guarantees without ability behind them are of no value to you or any one else. After you have decided and begin your treatment it is well for you to see the promises are carried out. If you should be unfortunate enough to select the wrong doctor and find it out in time, come to me and I will be glad to do all that can be done for you.

KIDNEY AND BLADDER DISEASES.

You will have more complications. Kidney and Bladder diseases than are presented by many other organs that are diseased. With my exact microscopical examinations and urine analysis and scientific illumination of the bladder I diagnose the diseased conditions of the kidneys and bladder and careful preparations for the correct treatment and future cure.

VARICOSE VEINS.

Varicose veins do more to destroy human vitality than many other diseases together. They sap up the strength of the body. You come to my office with your varicose veins, and you leave me an entirely well man. One treatment is all that is necessary. Not weeks nor months of tedious doctoring, but one single visit will permanently cure you without the loss of time, no pain whatever, and no trouble.

I will cheerfully donate $1000 to charity if any statement in this announcement is not absolutely true.

DR. FREEMAN

453½ SOUTH SPRING ST.

Los Angeles, Cal.

Hours 9 a.m. to 3 p.m. Sundays, 9 to 12

EST. 1900 DRINK HABIT CURED GATLIN IN THREE DAYS NO HYPODERMICS OR BAD AFTER EFFECTS GATLIN INSTITUTE LOS ANGELES 425 S. GRAND AVE. CALL OR WRITE PHONE MAIN 1377 HOME F1082 SAN FRANCISCO 1170 GEARY ST. WEST 92 HOME S4082

Big G Dorated Goldenseal Compound. A safe and simple remedy for Bronchitis, Catarrh, Hay Fever, Inflammations, Irritations, Ulcerations of ALL mucous membranes or linings of the nose, throat, stomach or urinary organs. AT DRUGGISTS $1. Why not cure yourself? Treatise with each bottle or mailed on request. The Evans Chemical Co. Cincinnati, Ohio. U.S.A.

Mission Man Tonic GIVES HEALTH & STRENGTH AT DRUGGISTS

CANCER — Removed Without the Knife FREE. Any Skin Cancer or Tumors our specialty. Three doctors. Expert Specialists. Consultation free. THE GERMAN REMEDY CO. Rooms 224 and 226 San Fernando Bldg. 4th and Main Sts. Los Angeles.

E. BURNHAM'S Medicated Complexion Powder (Flesh, White, Brunette Shades). At all dealers or direct from us. White 50c; Flesh, Brunette 75c. Mme. E. Burnham 67 E. Van Buren St. CHICAGO

Every dentist can claim to do Painless Dentistry but the one who continually makes good his claim is Painless Parker. Both Phones. 618-620 South Broadway.

WOMEN'S $30 SUITS — Samples of the very latest styles. Don't miss them..... $15. EMPIRE SAMPLE SUIT CO. Second Floor Parmelee-Dohrmann Bldg. 444 SO. BROADWAY.

S. Nordlinger & Son DIAMOND MERCHANTS 631-633 South Broadway

ATHLETES — Outfit here, because they know our goods are right and are priced right. DYAS-CLINE CO., Inc. 214 W. 3rd St.

Business: Markets—Finance and Trade.

FINANCIAL NEWS SUMMARY.

[Furnished by Logan & Bryan, Members New York and Boston Stock Exchanges, Bradbury Building.]

NEW YORK, April 7.—[Exclusive Dispatch.] American stocks in London irregular at 1-4 decline to 1-2 advance.

Copper Producers' monthly statement today.

Acting Chief Engineer of Metropolitan in hearing before Public Service Commission estimates values of system at $125,582,885.

Winter wheat shows excellent progress.

New wool schedule nearly ready, may be introduced next week.

United States Rubber Company declares the regular dividend on preferred stock but no action taken on the common stock.

Illinois Senate passing bill permitting trading in futures.

Madero declares all peace negotiations with Diaz's government off and that there will be no cessation of fighting until Diaz is out of Presidency.

Bill introduced in Senate to enlarge powers of Commerce Commission and providing for physical valuation of railroads.

Conference for wage increase between car men to train men of Canadian Pacific west of Lake Superior.

Inter-boro Rapid Transit to redeem six per cent. notes maturing May 1.

United Dry Goods Company earned 11 per cent. on the common stock last year and is likely to do equally well this year in spite of general depression.

Twelve industrials declined .09 per cent.; twenty active rails declined .02 per cent.

FINANCIAL.

OFFICE OF THE TIMES, Los Angeles, April 8, 1911.

BANK CLEARINGS. Bank clearings yesterday were $2,610,141.88. For the corresponding day 1910, $2,464,009.66; for the corresponding day 1909, $1,985,569.71.

[Mon]day	$2,532,048.79
[Tues]day	2,351,095.28
[Wedn]esday	3,993,128.68
[Thur]sday	1,820,763.40
[Fri]day	2,610,141.88
[Tot]al	
[Same] time, 1910	$16,391,634.10
[Same] time, 1909	14,009,709.47
	10,630,639.05

[Q]uotations furnished by the Los Angeles Stock Exchange.

OIL STOCKS.

[Pro]ducers—	Bid.	Asked.
[Ameri]can Crude Oil Co.	....	.50
[Ameri]can Pet. Co. com.	29.00	....
[Associ]ated Oil	52.12½	52.50
[...] Creek Oil & M. Co.	.47½	....
[...] Midway Oil Co.	.5	....
[...]	1.99	....
[...] Midway Oil Co.	4.10	4.25
[Conti]nental Oil	.17½	.17¾
[...] Oil Co.	....	.35
[...] Oil Co.	.46	....
[...] Oil	....	.55
[...] Oil Co.	.38	....
[...] Pet. Ltd. pfd.	67.00	....
[...] Pet. Ltd. com.	39.90	.40
[...] Penn. Pet. Co.	....	30.25
[...] Land Co. (Oil)	.62½	....
[...] Oil Co.	....	.52
[...] Midway Oil Co.	1.43	1.46
[...] Oil Co.	.21	.25
[...] Ranch Oil Co.	.39½	....
[...] Provident Co.	101.50	101.87½
[...] Petroleum	100.75	101.00
[...] Oil Co.	101.50	102.00
[...] Union	.78	.75
[Non-]Producers—		
[...]-Midway Oil Co.	.16	....
[...] Dev. Co.	.05½	....

BANK STOCKS.

	Bid.	Asked.
[Ni]ght & Day Bank	$100.00	$130.00
[Bank] of So. California	....	95.00
[Broad]way Bank & Trust	185.00	....
[...] Savings Bank	180.00	....
[...] Nat'l Bank	190.00	....
[Farmer]s' National	215.00	230.00
[Comm]ercial National	150.00	220.00
[Equit]able Savings Bank	....	....
[Farm]ers' & Mer. Nat'l	....	210.00
[...] National	505.00	310.00
[Germ]an American Sav.	328.00	....
[...] Savings Bank	125.00	340.00
[...] Sav. Bank of L. A.	116.00	160.00
[Merch]ants' National	560.00	....
[...] Bank of Cal.	190.00	210.00
[Natio]nal Bank of Com.	186.00	125.00
[Secur]ity Savings Bank	....	400.00
Southern Trust Co. (per cent. paid up.)	79.00	83.00
[...] National Bank	145.00	....

BONDS. (With Accrued Interest.)

	Bid.	Asked.
[Amer]ican Petroleum Co.	78	81
[Consol]idated Oil Co.	98	100
[...] City Water Co.	99	....
[...] Power & W. Co.	99	....
[Cuca]monga Water Co.	97½	....
[...] El. Co., 1st R.	100	....
[...] El. Co. old issue	101	....
[...] Telephone Co.	82½	....
[...] Tel. Co. 1st Refg.	72	87
[...] Gas & Elec. Co.	99	75
[...] Pac. 1st Con. Mtge.	101	....
[...] & Pasadena El. Ry.	103	....
[...] Railway Co.	107	....
[...] & Redondo Ry. Co.	99½	....
[...] Traction Co.	108	108
[...] Traction Co., 5s	106	....
[Amer]ican Nat'l Gas Co.	104	....
[...] Trans. & R. Co.	....	64½
[...] Elec. Ry. Co.	96½	....
[...] Light & Power Co.	102½	....
[Pasa]dena Home T. & T. Co.	92	95
[...] & Ont. L. & P. Co.	73	....
[...] Con. Water Co.	92½	....
[River]side H. T. & T. Co.	94	....
[San] Diego H. T. & T. Co.	....	75
[...] Water Co.	....	72
[...] Transportation Co.	98½	....
[...] L. D. T. & T. Co.	....	90½
[...] Water Co.	....	97
[...]ttier H. T. & T. Co.	98	....

INDUSTRIAL AND PUBLIC UTILITIES.

	Bid.	Asked.
[...] D. W. & L. Co. pfd.	....	90
[...] Portland Cement Co.	105.00	110.00
[...] Electric, pfd.	72.00	....
[...] Electric, com.	53.50	73.00
[...]alian Com. & Sug.	36.00	60.00
[...] Telephone, pfd.	32.20	....
[...] Telephone, com.	4.75	34.00
[...]chison S. P. Co.	15.00	5.50
[...] Athletic Club	6.00	17.00
[...] Brewing Co.	....	9.00
[...] Investment Co.	3.40	110.00
[...] Nat'l. Gas. pfd.	....	....
[...] Nat'l Gas. com.	....	40.00
[...]bau S. F. Co.	....	25.00
[...] Life Ins. Co.	30.00	....
[...] Con. Stone Co.	200.00	....
[Pas]adena Home T. & T. C.	....	.60
[San] Diego H. T. & T. C.	....	32.00
[Santa Mon]ica B.H.T. pfd.	....	29.00
[...] G. & T. Co. pfd.	250.00	....
[...] I. & T. Co. pfd.	176.00	....
[...] I. & T. Co. com.	176.00	....
[...] I. & T. Co. Ser. C.	176.00	....
[...] L.D.T.&T.Co. pfd.	178.00	....
[...] Security Corp. pfd.	....	31.00
[Whi]ttier Home T. & T. Co.	25.00	100.00
		90.00

SALES—Morning session: 1000 Cons. Midway B-30 at 17½; 2000 do. at 17¾; 3000 do. at 17½; 1000 do. at 17¾; 2000 do. at 17¾; 2000 do. at 17¾; 2000 do. at 17½; 2000 do. at 17¾; 3000 do. at 17¾; 3000 do. at 17¾; 2000 do. at 17½; 1000 B-30 at 17¾; 3000 do. at 17¾; 2000 do. at 17¾; 1000 B-30 at 17¾; 3000 do. at 17¾; 2000 do. at 17½; 2000 do. at 17¾; 3000 do. at 17¾; 1 Mex. P. Ltd. com. at 30.00; 30 do. at 30.00; 50 do. at 30.00; 50 do. at 101.50; 1000 Olinda Land (Oil) at 52; 2000 do. at 17½; 2000 do. at 17½; 3000 do. at 6.72; 3000 Oleum Dev. Co. at 6.

SALES—Afternoon session: 10 Associated Oil at 53.00; 3000 Cal. Midway at 52½; 3000 do. 2¾; 1000 do. at 53; 1000 Cons. Midway B-30 at 17; 2000 do. at 17¾; 2000 do. at 17½; 50 Mex. Ltd. com. at 30.00; 10 do. at 30.00; 30 United Petroleum at 101.50; 50 Union at 101.50; 5 do. 101.50; 10 Union Prov. Co. at 100.75; 5 do. 100.75; 100 Palmer at 1.45; 1000 do. at 1.44; 2 Oleum Dev. Co. at .06; 3000 do. at .06. Board, 45 Edison Elec. pfd. at 72.00.

MINING STOCKS. CALIFORNIA.

Miscellaneous—	Bid.	Asked.
[...] Hills M. Co.	.05½	....
[Co]nsolidated Mines Co.	5.00	....
Searchlight District—		
[Sea]rchlight Parallel	....	.02

*Per thousand.

Oranges and Lemons.

DAILY QUOTATIONS OF THE EASTERN CITRUS MARKETS.

[Special Correspondent of The Times with Pacific Coast Chamber of Commerce Commission.]

NEW YORK, April 7.—[Exclusive Dispatch.] Twenty-seven cars Navels, one Navelencia, one blood and one car lemons sold. Market strong on navels and lemons. Weather fair.

NAVELS.

	Avge.
Naralimo, or, iced, Sparr Ft. Co	$2.40
Del Oro, iced, ch. Sparr Ft. Co	2.10
Corona, imp. National O. Co	2.65
Old Mission, ch. iced, Chapman	2.40
Golden Eagle, iced, sd. Chapman	2.15
Mt. Harrison, fy. imp. iced, Sewell	2.65
Mt. Harrison, ch. imp. iced	2.50
Euclid, iced, or, Growers' Ft. Co	2.65
Uplander, iced, or, Growers' Ft.	2.70
Regina, iced, Grower's Ft. Co	2.60
Regent, iced, sd. Growers' Ft. Co	2.25
Old Mission, ch. iced, Chapman	2.50
Golden Eagle, iced, sd	2.20
Venus, iced, xc. E. Peycke Co	2.20
Lotus, iced, O. K. Ex	2.55
Monogram, iced, O. K. Ex	2.85
Diamond S, iced, O. K. Ex	2.60
La Mesa, iced, Riv. Ex	2.10
Golden Rule, iced, Riv. Ex., Riv	2.10
Golden Cross, precooled, O. K. Ex	2.50
Red X, precooled, O. K. Ex	2.95
Rossmoyne, imp, iced, S. T. Room	2.65
Girl, imp, iced, St. Rossmoyne	2.45
Pinnacle, iced, O. K. Ex	2.10
Majesty, iced, O. K. Ex	2.95
Butterfly, iced, Covina Ex	2.60
Lotus, iced, O. K. Ex	2.50
Monogram, iced, O. K. Ex	2.70
Diamond S, iced, O. K. Ex	2.55
Rossmoyne, imp, iced, St. Rose	2.20
Girl, imp, iced, St. Rossmoyne	2.50
Homer, Q. C., Corona	2.20
George Washington, iced, S. B. H	2.60
Martha Washington, iced, S. B. H.	2.40
Rossmoyne, imp, iced, St. Ross	2.20
Girl, imp, iced, St. Ross	2.50
Jameson, iced Q. C., Corona	2.10
Justrite, iced, Q. C., Corona	2.65
Green Crown, iced, A. C. G. Ex	2.40
Lotengo, iced, Sparr Ft. Co	2.05
Circus, iced, xc, Sparr Ft. Co	2.45
Titus Branch, iced, San Marino, G. P.	2.25
El Toreador, iced, sd. San Marino	2.45
Elephant, or, Elep. Orch	2.25
Elephant, 2nd's, Elep. Orch	2.80
King, imp. iced, fy, or, Upland	2.35
King, iced, fy	2.20
Sultan, iced, or	22.95
Sultan, iced, or	2.95
Highlander, xf. High. F. G. A.	2.90
La Verne Hgts., fy	2.37
Pointer, iced, A. C. G. Ex	1.70
Trumpeter, iced, ch. Fay Ft. Co	2.65
	2.10

NAVELENCIAS.

Butterfly, iced, Covina Ex	$2.85

BLOODS.

Old Mission, iced, Chapman	2.15
La Mesa, iced, Riv. Ex	2.20
Lotengo, iced, Sparr Ft. Co	2.15
Rossmoyne, San Marino Bloods, iced	2.00
Rossmoyne, iced, St. Rossmoyne	2.00

BUDDED SEEDLING.

Quail, iced, O. K. Ex	$2.25

BUDDED FLORIDAS.

Majesty, iced, O. K. Ex	$1.95

NAVELS—HALVES.

La Mesa, iced	$1.35

BLOODS—HALVES.

Old Mission, iced	$1.00	$1.05
Bear, iced		1.30
Homer		1.35
Southern Beauties, iced		1.25
Justrite, iced		1.30
King, iced		1.15
		1.20

JAFFAS—HALVES.

Euclid, iced	
Uplander, iced	$1.15
	1.10

TANGERINES—HALVES.

Euclid, iced	$1.35
Regina, iced	.95
Regent, iced	1.00
Lotus, iced	1.50
Monogram, iced	1.10
Quail, iced	1.40
Lotus, iced	1.50
Monogram, iced	1.20
Southern Beauties, iced	1.00
Blue Seal, iced	1.25

LEMONS.

Hibiscus	$3.20

Heart of Gold, A. F., Highland	2.30
Yankee Doodle, A. F., Highland	2.35
Princess, Q. C., Corona	2.40
John Alden, S. B., Highland	2.30
Euclid, or, Growers' Ft. Co	2.40
Cerrito, L. V. W. Brown	2.65
Orchard, or, National O. Co	2.40
Elephant seconds, Elephant Orchard	2.45
Luna, ch. E. Peycke Co	2.20
Santa Anita	2.10
Clover, xc. Redlands O. G. A.	2.00
Robusta, R. H., Pachappa	1.95
Lotus, O. K. Ex	2.50
Diamond S, O. K. Ex	2.55
Tunnel, S. T., Fernando	2.25
Majesty, O. K. Ex	1.95
Honor Bright, A. F., Highland	2.30
Laurel, Q. C., Corona	2.20
Golden Bar, S. B., Highland	2.65
Jack Rabbit, S. B., Highland	2.30
Elephant, or, Elephant Orchard	1.70
Uplander, Growers' Ft. Co	2.60
Swastika, L. V. W. Brown	2.45
Aurora, fy, E. Peycke Co	2.20
California Beauty	2.15
Standard, sd, National O. Co	2.00
Herald, W. Amer. Ft. Co	1.90
	1.15

TANGERINES—HALVES.

Lotus	
Quail	$1.10
Bear	.85
Honor Bright	1.20
Rey, ruby	1.00
Tunnel	1.90

BLOODS—HALVES.

Quail	$1.05
Heart of Gold	1.10
Santa Anita	1.00

LEMONS.

Marquerita	$2.20
Excelsior	2.50

St. Louis Market.

ST. LOUIS, April 7.—[Exclusive Dispatch.] Cold, cloudy. Prices firm on good fruit. Twelve cars navels, two lemons, one mixed car sold.

NAVELS.

	Avge.
Hunter, A. C. G., Azusa	$1.80
Belt, R. H., E. Highland	2.20
Billiken, Riv. Pach.	1.75
Greyhound, S. A. Ex	1.90
Belt, R. H., E. Highland	1.80
Searchlight, S. S. McPherson	2.25
Conqueror, xc, Ind. F. Co	1.50
Dulce, sd, Randolph F.	1.90
Conqueror, xc, Ind. F. Co	1.55
Bridal Wreath, Tustin P. Co	1.75
Redlands Pride, xc, Bryn Mawr F. G. A.	1.80
Lochinvar, R. H., E. Highland	1.75
Uncle Sam, Riv. Pach.	2.55
Volunteer, S. A. Ex	2.05
Lochinvar, R. H., E. Highland	2.15
Rooster, S. S. McPherson	2.55
S. S. Brand, S. S. McPherson	1.95
National, xc, Randolph F.	1.40
Emergency, sd, Randolph F.	1.00
Freedom, xc, Ind. F. Co	1.60
Lucky, sd, Tustin P. Co	1.50
	1.40

LEMONS.

Sunset	
Quaker Girl	$2.80
Greenleaf	3.15
Tulip	2.60
Fullvalue	2.55
Lochinvar	2.20
Lochinvar	2.85
	2.60

SEEDLINGS.

Forgetmenot	$2.05
Oakleaf	1.65
Searchlight	1.50

Cleveland Market.

CLEVELAND, April 7.—[Exclusive Dispatch.] Seven cars navels, one car lemons and two mixed cars sold. Unchanged market. Cold and clear.

NAVELS.

	Avge.
George Washington, S. S. Tustin	$2.00
Lincoln, A. H., Casa B.	1.80
Red Globe, Riv. Ex., Riv.	1.80
Royal Knight, R. H., Red.	1.90
Uncle Sam, Riv. Pach.	2.50
Moose, O. K. Ex	2.35
Buck, O. K. Ex	2.75
Martha Washington, S. S. Tustin	2.10
Red Globe, Riv. Ex., Riv.	1.95
Trail, A. C. G., Lamanda P.	2.00
Ben Hur, R. H., Red.	2.20
Billiken, Riv. Pach.	2.45
Prong Horn, O. K. Ex	2.15
Highlander, xf, High. F. G. A.	2.60
	2.15

BLOODS.

Trail Maltas	$2.20
Orchard Run	1.75
Billiken	2.05
Billiken Ruby	2.00

HALVES.

Trail Maltas	
Canon	$1.15
Uncle Sam Ruby	0.95
	1.15

JAFFAS.

Trail	
Canon	$2.05
	1.95

HALVES.

Trail	
Canon	$1.00
	0.95

LEMONS.

Symbol	$2.60
Sumclass	2.25

Philadelphia Market.

PHILADELPHIA, April 7.—[Exclusive Dispatch.] Nine cars navels, ten mixed cars, one car bloods, one car seedlings and one car lemons sold. Also fourteen cars Floridas. Oranges, $3c to $4.55; average, $1.85. Grapefruit, $1.50 to $3.25; average, $2.40. Market lower on poor stock, unchanged on good stock.

NAVELS.

	Avge.
Eagle, A. F., Alles	$2.20
Green & Gold, S. A. Ex	1.90
El Modena, S. S., El Modena	1.45
Newsboy, R. H., Redlands	2.05
Carmencita, S. T., Fullerton	2.15
Stag, A. C. G., Glendora	2.85
Hunter, A. C. G., Glendora	1.05
Moose, O. K. Ex	2.85
Buck, O. K. Ex	1.85
Lark, O. K. Ex	1.65
Liberty, imp, E. F. G., Escondido	2.15
Native Sons, King Ft. Co	2.55
Luna, ch. E. Peycke	1.35
Defender, xc, Altland Ft. Co	1.85
Florence, imp	2.15
Yankee Doodle, A. F. Alles	1.50
Goldfinch, S. S., El Modena	1.65
Royal Knight, R. H., Redlands	2.50
Planet, S. S., Orange	2.20
Colombo, S. T., Fullerton	1.75
Pointer, A. C. G., Glendora	1.75
Quail, O. K. Ex	2.50
Prong Horn, O. K. Ex	1.95
Owl, O. K. Ex	1.75
Liberty, E. F. G., Escondido	2.60
Native Sons, King Ft. Co	2.35
Salt Lake, sd, King Ft. Co	1.80
Royal Pack, ch, Randolph Ft. Co	1.65
Beach, sd, G. & W.	1.95
Royal Pack, ch, Randolph	

BLOODS.

Laurel		
Palm Tree		$2.05
Mother Colony		1.80
Liberty		2.10
Salt Lake		2.15
	$1.95	1.85

BLOODS—HALVES.

Santa Anita	
Mother Colony	$1.10
Squirrel	1.10
Ben Hur	1.05
Quail	.90
	1.00

TANGERINES—HALVES.

Palm Tree	
Golden Orange	$.75
	.85

MANDARINES—HALVES.

Stag	$.66

ST. MICHAELS—HALVES.

Quail	$1.35

SEEDLINGS.

Liberty	
El Dorado	$2.10
Niagara	1.90
Symbol	2.60
Solano	2.25
Defender	2.10
	1.60

LEMONS.

El Dorado	
Euclid	$2.50
Flower	3.25
Plain	2.85
	2.40

SWEETS.

Victory	$1.85

VALENCIAS.

Orchid	$2.30

Boston Market.

BOSTON, April 7.—[Exclusive Dispatch.] Seventeen cars sold. Cloudy. Market doing better on oranges, unchanged on lemons.

NAVELS.

	Avge.
Alta Cresta, A. H., Pachappa	$3.05
Hobo, A. H., Pachappa	2.10
Monogram, O. K. Ex	2.40
Rey, S. T., Fernando	2.55
Pinnacle, O. K. Ex	2.80

Cincinnati Market.

CINCINNATI, April 7.—[Exclusive Dispatch.] Cool. Market advancing on small sizes navels; steady on Floridas and lemons. Five cars navels, one car lemons and two cars Floridas sold. Florida Russets, $1.10 to $2.50.

NAVELS.

	Avge.
So. Mtn., CA, Santa P.	$2.00
Del Diablo, E. C. U., Escon.	1.95
Newsboy, R. H., Redlands	2.15
Hiddendale, E. C. U., Escon.	2.00
Hunter, A. C. G., Glendora	1.90
Conqueror, xc, Ind. F. Co.	1.60

RUBY BLOODS.

Ben Hur	$1.05

LEMONS.

Log Cabin	$2.90
Hillside Gem	2.25

Pittsburgh Market.

PITTSBURGH, April 7.—[Exclusive Dispatch.] Seven cars sold. Stronger on navels. Cool and clear.

NAVELS.

	Avge.
Orchard, or, National O.	$2.50
Albion, ch. Placentia M. O. A.	2.15
Mutual, fy, Red. M. A. A.	1.65
Standard, sd, National O.	2.05
Cambria, Placentia M. O. A.	1.90

BLOODS.

Lilac	$2.60

HALVES.

Iris	
Violet	$1.45
Jasmine	1.30
	1.10

Los Angeles Market.

Los Angeles, April 7.—Five cars sold here at auction today.

NAVELS, DISTRICT, GRADE, ETC.

	Avge.
Red Raven, xf, Riverside, not shipped, iced	$1.85
Brownie, fy, Rialto, shipped April 5, iced	
Conqueror, xc, Covina, shipped 6th, iced	1.67½
Brownie, fy, Rialto, shipped 5th, iced	1.30
H. C. A., standards, Riverside, not shipped	1.40
	1.00

Citrus Fruit Shipments.

	Oranges.	Lemons.	Total.
Wednesday, April 5, (complete)	179	24	203
Thursday, April 6	236	20	256
Total to date this season	18,878	2196	21,074
Total to same date last season	12,233	1836	14,069

LOCAL PRODUCE MARKET.

Ten crates of cantaloupes, the first real commercial-sized shipment of the year, arrived yesterday from Culiacan. The cantaloupes were of the size of a 96 grapefruit and were in very fine condition, packed with greatest care. They sold at $15 per crate. Another large shipment of pineapples arrived. The second arrivals were better than the first, not being as ripe and with fewer damaged on this account. The price on pineapples stayed at 10 cents a pound.

There were no changes in the egg market. Local receipts were only 389 cases, the smallest in several days. The demand for eggs was good and prices were very steady.

The market on butter was down to 21 cents jobbing on creamery extra butter. There is some complaint again among the retail dealers regarding the manner of quoting butter. The wholesale merchants make a jobbing price and then charge 2½ cents more per pound for the commodity which really makes butter worth 23½ cents at the present 21 cent basis, considerably higher than butter is selling for in any other city in the United States. Firsts came down to 20 cents a pound. Secondary grades remained unaltered in quotations. Receipts were 27,568 pounds of the commodity.

The demand for cheese was not very encouraging. Receipts were 8943 pounds and offerings consisted of northern fresh and two or three of the eastern varieties. There were no changes in any of the prices.

Potato receipts were 2389 sacks. Michigan seeds sold at $1.90 for extra fancy grading. Oregon and Watsonville were offered at $2.25 and $2.50, but declined at those figures. Highlands moved freely and the market continued steady.

Onion arrivals were 640 sacks. The demand for onions was fair. On a car of Bermuda arrivals there was considerable backwardness about taking stock by some of the dealers who offered to split up on the car. The reluctant ones declared prices were held higher than they should have been, particularly with another car in selling for less money among some of the jobbers.

Bean receipts there were none. Nor was there any activity in the commodity. Sweet potato arrivals were 15 sacks. The demand for sweets was fair.

Prices Current.

EGGS—Fresh local ranch, candled, selected 23; local ranch, case count, 19; northern and Imperial Valley, 17@21; eastern 20.

BUTTER—Price to trade 2½c above quotations. Creamery extras, 21 per lb; creamery firsts, 20; eastern, 20; ladle, 15 per lb.; country, 14.

CHEESE—North, fresh, 15; storage, 14; eastern daisies, 17@18; Longhorns, 17@18; singles, 16; wheel, 19; imported, 32; Limburger, 18@19; cream brick, 18@19; Edam, 8.00@8.50; Sierra 1.00 per box; German Breakfast, 1.00 per box; Neufchatel, 1.10 per box; Camembert, 1.15 per box; Schlosskase, 1.00 per box; Canada cream, 1.10@1.20 per box; Roquefort, 35; Anchor, large, 18.

BEANS—Pinks, No. 1, 4.25; Lady Washington, No. 1, 4.25; small white, No. 1, 4.60; Limas, No. 1, 6.25@6.50; black eyes, 5.00.

lentils, 6.00@7.00; Garvanzas 4.50.

DRIED FRUITS—Apples, evaporated, 13½@18; Citron, fancy, 10-lb. boxes, 16@17; orange and lemon peel, 14@15; currants, imp. fancy bulk, recleaned, 7½; fancy, 50 1-lb. 11; dates, packages, imported Fards, fancy 60s, 11½; Fards, fancy 12s, 12½@13; Persian Golden, 12s, 7@7½; Persian Golden, 12s, 8@9. Figs, black and white, bulk box, 2.25; white, 6 oz., 50s, 1.85; 12 oz., 12s, 1.00; 16 oz., 12s, 1.10; 16 oz. cartons, 12s, 1.15, imported, 14-15-16. Nectarines, per lb., 10; fancy, 25c, 9. Peaches, fancy, 25c, 8½; choice, 6@8, 7½; choice, sacks, 6¾; fancy peeled, 25c, 20. Prunes, 30-40, 15; 40-50, 12½; 50-60, 11; 60-70, 11½; 70-80, 11; 80-90, 10½; 90-100, 10; (when packed in 50-lb. boxes, 1½c extra.) Apricots, 12½@13; choice, 12. Pears, 13@14. Plums, 10@11.

RAISINS—Sultanas, bleached, 8@10; unbleached, 6, seeded, 7 for 16-oz. pkg., 8 for 12-oz. pkg.; London layers, 2-crown, 1.15; 3-crown, 1.40; 4-crown, 1.60; 5-crown, 1.90; 6-crown, 2.50; loose Muscatels, 2-crown, 4; 3-crown, 5; 4-crown, 6.

NUTS—New almonds, fancy, IXL, 16@17; almonds, fancy, paper shell, 14@15½; Brazils, 14@15; filberts, large, new crop, 15; pecans, large, 16, small, 15; pine nuts, 16@20; peanuts, eastern, "Sun," raw, 7@7½; peanuts, eastern, "Sun," roasted, 8½; peanuts, Japs, fancy, raw, 6½; peanuts, Jap, fancy roasted, 7½; California, raw, 6; California, roasted, 7; walnuts, Jumbos, 18@19; No. 1, softshell, 16½; walnuts, No. 2, softshell, 12; coconuts, 90 per doz.; popcorn, local, 1.75@4.00; eastern, 4.00@4.25.

HONEY—Comb fancy, water white, 1-lb. frames, 18@19; light amber, 15; white, 17, extracted light amber, 11; white, 9; water white, 9½; beeswax, 30 per lb.

CITRUS FRUITS—Navels, 1.50@2.25 per box; blood oranges, 1.50@2.00; lemons, fancy pack, 2.00@2.50; choice, 1.50@1.75; unpacked stock, 1.25@1.50; grapefruit, seedless, 2.50@3.50; seedling grapefruit, 1.75@2.00; tangerines, 1.25@1.50; limes, 1.25@1.50 per hundred.

FRESH FRUITS—Apples, Bellefleur, 4-tier, 2.00; 4-tier White Winter Permains, 2.00@2.50; Baldwins, 2.75; Gano, 2.25; Hoover, Missouri pippins, 2.75; Gano, 2.25; Hoover, Roman Beauties, 1.50; Winesaps, 3.25@3.50; Roman Beauties, 2.25@2.75; bananas, 4½ per lb.; Bermuda bananas, 5; pineapples, 8@10; pears, 1.75 per lug box; loquats, 4@5 per lb.

BERRIES—Strawberries, 15@17 per basket; guavas, 8@10 per basket.

ONIONS AND CHILI—Evaporated chili, 16@18; sun-dried chili, 20; ground chili, 10; Mexican black chili [...]; 75@1.00; Japs, 16. Onions, Australian Browns, 2.50 per 100 lbs.; Utah, 2.00; Nevada, 2.25@2.50; Oregon, 2.25@2.50; Bermudas, Mexican, 3.00 per crate; garlic, 8@10 per lb.

POTATOES—Highlands, 2.25@2.40 per 100 lbs.; Salinas, 2.50; Lompocs, 2.25@2.00; Watsonville, 2.50@2.65; Oregon Early Rose, 2.35@2.50; White Rose, 2.35; Idaho, 2.00@2.25; Minnesota, 2.10@2.35; Michigan, 2.10@2.35; sweets, yellow, 6.00; white, 4.50; red, 4.50.

GREEN VEGETABLES—Beets, 20; carrots, 20@25; parsley, 20@25 per doz.; spearmint, 25@30 per doz.; turnips, 25; oyster plant, 35@40; peas, 6@8; beans, hothouse, 25@30 per lb.; radishes, 15@20 per doz.; watercress, 25@30 per doz.; spinach, 15@20; cabbage, 75@85 per sack; red cabbage, 2 per lb.; curly leaf, 2 per lb.; green onions, 15@20 per doz.; leeks, 25@40 per doz.; lettuce, common, 75@1.00 per crate; endive 10 per doz.; escarol, 40 per doz.; parsnips, 25 per doz.; celery, 3.00@3.75 per crate; tomatoes, Mexican, 1.20@1.40 per 4-basket crate; hothouse mushrooms, [...] per basket; locals, 10@20 per lb.; artichokes, northern, 75@85 per box; red chili peppers, 25 per lb.; green chilis, 20@25; celery root, 5 per lb.; rhubarb, local, 50@75; strawberry, 1.00@1.25; summer squash, local, 50@75 per lug box; cucumbers, hothouse, 50@2.00 per doz.; eggplant, 9@12 per lb.; Brussels sprouts, 8@10 per lb.; corn, husks, 7@10 per lb.; alligator pears, 4.50 per doz.; okra, 8@9; cauliflower, 1.50@2.00 per crate; pumpkins, 1@2 per lb.; asparagus, green, 5@7; white, 4@6.

POULTRY—Dealers buy from the producer, live weight: Old roosters, 10; stags, 10; hens, 19 per lb.; ducks, 21; geese, 17; turkeys, 23@25; squab pigeons, 2.00 per doz.; fryers, 24; broilers, 27 roosters, 20. Wholesaler sells to retailer, live weight: Hens, 21@22 fryers, 26@27; broilers, 30; old roosters, 13; turkeys, 26; geese, 25; ducks, 24@25; roosters, 23. Dressed weight averages from 3c to 5c higher than live weight.

LIVE STOCK—Based on delivered weights in Los Angeles (furnished by Hauser Packing Company.) Steers, 5½@6; heifers, 4½@5; cows, 4½@4; calves, 6@6½; small calves, 6½@7; wethers, 4.50@5.00 a head; ewes, 3.25@3.75; lambs, 3.25@3.75; hogs, 150-200 lbs., 7½@8; hogs, 200-300 lbs., 7.

BEEF—Steers, per lb. net, 10; heifers, 9½; steers, hind quarters, 11½; short hind quarters, 11½; fore quarters, 8; short loins, 16; loin butts, 11; loins, No. 2, 23½; ribs, No. 1, 12; loins, No. 2, 12½; ribs, No. 2, 12; full chucks, 7½; short chucks, 8½; triangles, 7½; plates, 7; steer rounds and rumps, 9; steer rounds, butt on, 10½; tenderloins, fresh, 25; do., frozen, 18; shoulder clods, 12; rolls, 10; boned trimmings, 7½; shanks, 4; flank steaks, 10; sweetbreads, 25; fresh tongues, 12; suet, 5; cod fat, 7; livers, 7; oxtails, each, 5; brains, each, 10; hearts, 6; clean tripe, each, 20; feet, each, 7½; heads, 5 per lb.; kidneys, each, 5; cooked tripe, each, 2.50.

VEAL—Per lb., net, calves, 110 lbs. and under, 11; do., 111-130 lbs., 10½; do., 131-160 lbs., 9; do., 161-200 lbs., 9½; sides, 75-100 lbs., 10; hind quarters, 12½; fore quarters, 7; heads, frozen, each, 50c; feet, frozen, each, 5; livers, 6.

MUTTON—Per lb. net, lambs, plain, 14; lambs, caul, 13; yearlings, 12; wethers, 11; ewes, 9; racks, 12½; legs, 13; loins, 10½; tongues, each, 3; plucks, each, 3; heads, skinned, each, 10; brains, 2; liver, hearts.

PORK—Per lb. net, dressed hogs, head on, 12; do., head off, 15; trimmed hogs, 16½; loins, fresh, 16; loins, eastern, frozen, 15; loins, local, frozen, 15; legs, 13½; shoulders, 11½; picnics, 11½; butts, 1.44; bellies, 18; leaf lard, 15; trimmings, 13; tenderloins, 27; spare ribs, fresh, 12½ do., frozen, 4; head, 7; back fat, 12; tails, 5; neck bones, 5; tongues, 10; pigs feet, each 3½; livers, 7; hearts, each, 3½; plucks, each, 7; kidneys, each, 1½.

SAUSAGE—Per lb. net, Diamond "C" links, 16; Diamond "C" bulk, 15; fresh pork links, 13; fresh pork bulk, 13; Spanish style pork, 13; blood, 9; liver, 9; head cheese, in casings, 9; sour head cheese, 10-lb. pails, 10; bologna style, 7½; bologna style, paraffined sacks, 9; Rex, Frankfurt style, 9; Coney Island style Frankfurt, 9; minced, in bladders, 12; Douglas style, in sacks, 12; tongue loaf (new), 18; Salami (Italian,) 29@30; German, 25½; Cervelat, 28@28; Holstein, Cervelat, 18; Farmer Cervelat, 20.

BACON—Winchester, 10-lb. bacon, 24½; Winchester, 6-8-lb. bacon, 25½; 12 avg., 23½; Empire, 28½; 49'er, 18-19; Premium, 32; Atlas bacon, 23½; Gold brand, 22; Diamond "C," 6-8-lb., 24½; Diamond "C," 6-8-lb., 34; Helmet bacon, 17; Orange Blossom bacon, 18; Sunlight bacon, 6-8 avg., 24½; Rex Breakfast bacon, 8-10 avg., 29½; Rex Breakfast bacon, 12 avg., 28½; Rex bacon, 6-8 avg., 30½; Regal bacon, 28½; Pioneer bacon, 8-12 lbs., 28½; Helmet, 6-8 avg., 19½; White Label bacon, 26½; Armour's Shield bacon, 6-8 avg., 24, 8-10, 23; 10-12, 22; Colonial, 6-10, 23; 10-15, 20; Special bacon, 22; Western bacon, 10-12 lbs., avg., 17½; Angelus, 6-8, 25½; Angelus, 8-10 lbs., 24½; Angelus, 10-12, 23½.

DRY SALTED MEATS—Dry Salt narrow bellies, 17½; dry salt clear bellies, 16-20 avg., 17; dry salt backs, 15½; short clear backs, 16; short clear sides, 40-45 lbs., avg. 15; dried beef, insides, 21½; dried beef, outsides, 22; beef knuckles, 22; medium bacon, 13@14; bacon strips, 20½; bacon backs, 22½; smoked beef tongues, 24.

PICKLED GOODS—

	Quotations, net.
Pigs feet, kits	$ 1.50
Pigs feet, halves	6.50
Pigs feet, quarters	2.25
Pigs feet, barrels	13.00
Honey comb tripe, kits	1.30
Honey comb tripe, halves	5.35
Honey comb tripe, quarters	2.85
Pig pork, quarters	9.50
Pig pork, halves	18.75
Pig pork, barrels	37.50
Lambs' tongue, kits	3.71
Lambs, tongue, quarters	9.00
Corn beef, plate	11.50 bbl., 6.00 ½ bbl.
Corned beef, rump	10.00 bbl., 5.50 ½ bbl.
Corned beef, brisket	14.24 bbl., 7.50 ½ bbl.

HAMS—Per lb., Rex, 21½; Rex skinned hams, 18½; Diamond "C," 22½; Diamond "C," skinned hams, 19½; boiled boneless Rex hams, 26½; Pioneer hams, 19½; Regal, 19; mild-cured hams, 17½; plain hams, 16½; Winchester, small, 10-12, 19½; Winchester hams, avg., 19½; Premium, 10 to 12 avg., 22½; 12-14 lbs., 22½; 14-16 lbs., 20; Winchester, picnics, 14½; Winchester boiled hams, 19½; Winchester skinned hams, 19½; Gold Band, 17½; California hams, 12½; Premium skinned hams, 26½; Atlas hams, 18½; minced ham, 13½; Cylinder boiled hams, 26½; Premium boiled hams, 27; Oxford boiled hams, 16½; Star boiled hams, 28; Silver hams, 10-12 avg., 22; Armour's Star hams, 10-12, 19½; avg., 20; 19; 14-16, 18½; Shield hams, 10-12, 18½; 12-14, 18; 14-16, 17½; skinned, 14-18, 18½; picnics, 6-8, 13½; avg., 19; Angelus boiled hams, 12-14 avg., 20; 10-12 avg., 21; Colonial hams, 10-12 avg., 19; 12-16 avg., 17; Angelus skinned, 21½; Angelus picnics, 15½.

LARD—Tierces, per lb., 17; cases, 14½; 10-pound, 11; Crescent lard, 11½; back fat, 10; Diamond C Kettle lard, 16½; Rex, 15½; White Label, 11½; basis suetene, 10½; K. C. Lard, 9½; Yellow Cotosuet, 11; White Cotosuet, 12; Mission lard, 12½; Compound lard, eastern, 8½; Armour's Shield lard, 13; Armour's Simon Pure lard, 14; Armour's Veggetole, 10½; Pennant lard, 10½; White Label lard, 15½; Bakers pure lard, 14½; Fairbank's White Cottolene, 17; Red Star lard, 16; Suetene, 11; Premium pound cans, 12½; leaf lard, 16½; Rex pure lard, 1 case, 7.25; 5 cases, 7.15; 10 cases, 7.10; Baker's Cottolene, 1 tierce, 12½; 5 tierces, 12½; Fairbank's Snow White lard, tierce basis, 15; Angelus lard, 16½; Angelus Compound, 10½.

SALT—Western, handled through L. A. jobbers: Princess salt, cartons 20 5c per case, 1.40; 150-lb. bales, Crown brand, all sizes, [...] per bale, 1.40; Wellington Dairy, per ton, 16.00; 100s per ton, 15.50; 224s per ton [...]; ice-cream and evaporated sheen, 50 per ton, 12.00; granulated and ½ ground, 100s, 11.00; Crown or Grain Dairy, 50s, 12.50; 100s, 11.00; granulated and ½ ground, 100s, 11.00; lump stock, per ton, 25.00; lump stock, Utah, per ton, 15.50. Special price in car lots, 2.00. Angelus bales, 1.40; Blue Cross fine dairy, 5.00 per ton, 12.50. Wellington 16.00; Rock or ½-ground, 50s per ton, 7.80.

SUGAR—Prices are based on sacks. Boxes add 10c; ½-bbls., 25c, and boxes, 50c per [...]. All prices are net cash less 2c cwt. [...] days. Beet gran., 5.30; Standard cane, 5.50; Standard berry, 5.50; Cube A, crushed or fine crushed, 5.75; Candy Gran., 5.60; powdered, 5.60; C. & H. Confectioners' A, 5.50; Magnolia A, 5.10; Extra C, or B, 5.00; Golden C, 4.95; D, 4.80; Bowles 6x powdered, 30-lb. boxes, 5.65; Bowles 6x powdered, ½-bbls., 6.90; Bowles 6x powdered, bbls., 6.85; Bowles Bros' Bar, ½-bbls., 7.25; Bowles Bros' Bar, ½-bbls., 7.00.

Joseph Ball Company
Members Los Angeles Stock Exchange
129 W. Fourth St., Ground Floor
Government, Municipal, Corporation Bonds and other Investment Securities. Correspondence Invited.

FLOUR—Per bbl., Capitol, made of No. 1 hard and California wheat blended, 5.60; Aurora, 4.80; Mikado, 4.40; Trophy, 4.20; No. 1 Hard bakers', made of hard wheat only, 6.00; Capitol Bakers' Extra Hard and Cal. Wheat Blended, 5.20; Our Giant (bakers'), 4.80; Eclipse, 4.90; XXXX Standard (blended,) 5.60; Purity blended, 4.80; Our Pride (blended,) 4.20; Apple Blossom, 4.60. Flour in ½ sacks, (20c per bbl. higher.) Globe, 5.90; A-1, 5.60; Silver Star, 4.80; XXX, 4.20; Globe bakers', 5.00; A-1 bakers', 5.20; Magnolia, 4.90; pastry, 4.70.

*Meals—Per 100 lbs.	5-lb. S'ks.	10-lb. S'ks.	25-lb. S'ks.	50-lb. S'ks.
Capitol flour	....	3.40	....	....
Graham flour	$3.30	....	....	....
Buckwheat flour	4.75	4.55	4.50	4.45
Buckwheat flour, pure	5.00	4.80	4.75	4.70
Rye flour or meal	3.70	3.50	3.45	3.40
Cornmeal, W. & Y.	2.60	2.40	2.35	2.30
Oatmeal Steel Cut	5.70	5.50	5.45	5.40
Oatmeal ground	5.70	5.50	5.45	5.40
Hominy large or small	4.00	3.85	3.75	3.70
Cracked Wheat	3.90	2.70	3.65	3.60
Entire wheat flour	3.40	3.20	3.15	3.10
Pearl barley	5.45	5.25	5.20	5.15
Split peas yellow	5.50	5.35	5.30	5.25
Split peas green	7.70	7.50	7.45	7.40
Farina	4.30	4.20	3.65	3.60
Neurina Gem	4.30	4.20	4.15	4.10

GRAIN AND MEALS—Per 100 lbs. Alfalfa meals, 1.10; bone granulated, 2.00; bone meal, 2.00; blood meal, 2.10; XXXX beef scraps, 2.50; bran, 1.50; barley, rolled, 1.50; charcoal, 2.10; XXXX chick feed, 2.00; do. bale of 20 10-lb. bags, 2.20; do. bale of 10-lb. bags, 2.15; corn, eastern, mixed, 1.50; corn, eastern white, 1.55; corn, small yellow, 1.60; feed meal, 1.70; corn, Yellow Dent, 1.55; corn, cracked, 1.55; XXXX Dry Mash, (a superior egg food,) per 90-lb. sack, 2.15; grit, Granite, 65; millet, 2.25; oilcake meal, 2.50; oats, White feed, 1.80; oats, Texas Red, local, 1.90; shell, California clam, 50; do. white clam, 60; do. hard eastern oyster, 1.20; XXXX Special Dry Scratch Food, 1.90; bran, 1.60; sports, 1.75; wheat, 1.75; wheat, 100-lb. sacks, 1.80; wheat, cracked, 100-lb. sack, 1.90.

HAY—(Baled:) Following are jobbing prices for hay. Producers receive 1.00 to 2.00 less than these prices.

Tame oat hay		
Alfalfa hay	14.00	15.00
Barley hay	10.50	12.00
Wheat hay	11.00	12.00
Stock hay	13.00	14.00
	9.00	11.00

OIL LIST—

W. W. oil, iron bbls., drums and tank wagon	$ .08
Pearl oil, cases, 5s	.15
Astral oil, cases, 2-5s	.18
Elaine oil, cases, 2-5s	.18
Eocene oil, cases, 2-5s	.19
V. M. & P. naphtha, iron bbls., drums and tank wagons	.14
V. M. & P. naphtha, cases, 2-5s	.21
Red Crown gasoline, iron bbls., drums and tank wagons	.15½
Red Crown gasoline, cases, 2-5s	.22½
Engine distillate, iron bbls., drums and tank wagons	.07
Engine distillate, cases, 2-5s	.14½
Linseed oil, boiled	1.01
Linseed oil, raw. (cases, 5c per gal. higher.)	1.03
Turpentine, iron bbls.	
Turpentine, in cases	1.19
Aroturps, in bbls.	1.26
Aroturps, cases, 2-5s	.38
	.45

LOS ANGELES EXCHANGE.

Consolidated Midway Almost Monopolized the Trading on the Local Market—Other Issues.

Consolidated Midway was the heaviest trader on the Los Angeles Stock Exchange yesterday, but after all was said and done the closing bid price was the same as the day before. In all, 70,000 shares of this stock changed hands during the day. Good news from the well and the recurrent manipulation of a certain coterie of brokers were responsible for the activity.

The heavier stocks in the oil line, such as the Mexican issues, did not change in quotation, but the Union issues again scored a slight loss. Palmer Oil made a gain of nearly four points. Olinda Land (oil) was up and Associated sold at $53, closing a little higher.

SAN FRANCISCO EXCHANGE.

Union Is the Feature of the Comstocks, and in the Goldfields Consolidated Remains Unchanged.

[Special Service to The Times by B. F. Taylor, 118 West Fourth street, Los Angeles.]

SAN FRANCISCO, April 7.—Union was the feature of the Comstocks, closing 170 bid, assessment of 10 cents added equal to a net rise of 12½ points. Mexican was up 10, Ophir 2½, Consolidated Virginia 5, Savage 8, Confidence 10, Sierra I. Choller lost 8. Trading in the Comstocks continues well distributed and in large volume.

Goldfield Consolidated was unchanged. Florence was up 15 in the bid, Booth was weak and closed with a net loss of 4 points. Atlanta lost 1. There were no changes in the Tonopahs except Belmont which lost 7½. Nevada Hills was up 2½. Round Mountain and Peak unchanged. There was some good buying orders on Rescue, closed with a gain of 3 points. There seems to be large selling orders in Belmont prices slightly above the market.

Following are the closing bid and asked quotations:

Goldfield District—	Close— Bid.	Ask.
Atlanta	10	12
Booth	11	12
Blue Bull	4	5
Colum. Mtn.	2	3
Comb. F.	11	13
Florence	165	
Gifd. Cons.	615	620
Blue Bell	1	2
Gifd. Kew.	7	8
Great Bend	1	2
Jumbo Ex.	33	34
Lone Star	2	3
Oro	7	8
Red Hills	2	3
S.-Kendall	—	11
St. Ives	16	—
Sil. Pick	5	6
Yellow T.	5	6
C. O. D.	8	—
R. Top Ex.	1	2
Gifd. Mer.	10	11
Tonopah District—		
Mizpah Ex.	—	70
Belmont	565	—

	Close— Bid.	Ask.
Jim Butler	24	25
Midway	19	20
McNamara	11	12
Montana	79	80
Tono. Ex.	107½	
W. End	59	60
N. Star	9	10
Rescue	12	13
Bullfrog District—		
Bonnie C.	2	—
May. Cons.	5	6
Tramp C.	2	4
Other Districts—		
Nev. Hills	317½	320
P. S. Peak	72	75
Round Mtn.	55	59
Raw. Coal	2	4
Fairview E.	47	—
Dexter	4	5
E. Nest	—	2
M. B. Four	—	11
Mustang	—	5

SAN FRANCISCO MARKETS. FRUIT, GRAIN AND PRODUCE.

[ASSOCIATED PRESS NIGHT REPORT.]

SAN FRANCISCO, April 7.—Fruits—Fancy apples, 1.25; common, 1.00.

Oranges—Navels, 75@2.00.

Mexican limes—4.00@4.50.

Lemons—Common California, 1.25; fancy, 3.00.

Tropical fruits—Bananas, 1.00@3.50; pineapples, 3.00@3.50.

Flour—Family extras 5.40@5.80; bakers extras 5.40@5.80; Oregon and Washington, 4.00@4.20.

Wheat—Shipping, 1.47½@1.50.

Wheat—Shipping ETAOIN SHRDLU UU U

Barley—Feed, 1.42½@ brewing, 1.45@1.47½.

Oats—Red, 1.35@1.45; black, 1.30@1.35.

Millstuffs—Middlings, 33.00@35.00; mixed feed; 25.00@26.00; rolled barley, 30.00@31.00; oatmeal, 4.25; oat groats, 4.25; rolled oats, 29.00@31.00.

Hay—Wheat, 11.00@14.50; wheat and oat, 9.00@11.00; oat, wild, 7.00@9.00; oat, tame, 7.50@11.50; alfalfa, 8.00@13.00; straw, 35.00@50.00.

Receipts—Flour, 1164; wheat, 35; barley, 9200; oats, 1485; beans, 1159; potatoes, 1545; onions, 300; bran, 20; middlings, 10; hay, 370; hides, 1260; wine, 75,500.

Beans—Pink, 5.25@5.60; lima, 6.25@6.35; small white, 3.40@3.50; large white, 2.40@3.50.

Potatoes—Oregon Burbanks, 1.95@2.15; Salinas Burbanks, 2.40@2.50.

Onions—Fancy, 2.40; common 2.25.

Various—Green peas, 3.00@6.00; string beans, 10@30; egg plant, 8@10; green peppers, 15@20; asparagus, 65@1.75; rhubarb, 50@75; garlic, 4@6; cucumbers, 75@1.50; Mexican tomatoes, 1.00@1.40; mushrooms, 75@1.50.

Butter—Fancy creamery, 21; seconds, 20½; fancy dairy, 19.

Cheese—New, 13; young America, 13@14½; G. S. ranch, 18; store, 17.

Poultry—Roosters, old, 5.00@5.50; roosters, young, 7.00@10.00; broilers, small, 3.50@4.00; broilers, large, 4.50@5.00; fryers, 6.00@7.00; hens, 5.00@12.00; ducks, old, 6.00@7.00; ducks, young, 8.00@10.00; geese, 2.50@3.50; pigeon, young, 1.50@2.00.

Callboard Sales.

SAN FRANCISCO, April 7.—Wheat, steady. No trading, cash, 1.47½@1.50. Barley, firm; December, 1.24 bid, 1.27 ask; May, 1.47½; cash, 1.42½. Corn, steady; Western State yellow, 1.26; Afternoon session: Wheat, steady; no trading. Barley, firm; December, 1.26½; May, 1.48 bid, 1.49½ ask.

San Francisco Dairy Market.

SAN FRANCISCO, April 7.—Butter—Fancy creamery, 21; seconds, 20½; fancy dairy, 19. Eggs—Store, 17; fancy ranch, 18. Cheese—New, 11½@13; Young America, 13@14½.

Silver and Mexican Dollars.

SAN FRANCISCO, April 7.—Silver bars, 53; Mexican dollars, 44; drafts, sight, 2½; drafts, telegraph, 5.

Boston Copper Market.

[Furnished by Logan & Bryan, Members New York and Boston Stock Exchanges, Bradbury building.]

BOSTON, April 7.—The buying of North Butte was especially good and we earnestly advise our friends to buy it quickly as we understand extraordinary good news will be published on it within a day or two. Balance of list quiet, but held its own and the close was very satisfactory. Following were closing quotations on the Boston Stock Exchange:

	—Close— Bid.	Ask.
Ahmeek	—	170
Adventure	5	5½
Ariz. Com.	12½	13
Arcadian	2½	3
Arnold	50	75
Allouez	32	34
Atlantic	3½	4
B. S. Gas	27	28
Butte & L.	5	10
Butte Coal.	17	17½
Black Mtn.	—	5
Centennial	12	13
Cal. & Ariz.	49½	50
Cal. & H.	480	485
Cons. Mer.	7	—
Copper R.	60	60½
Davis Daly	1 7-16	1 9-16
Daly West	4½	4¾
E. Butte	11¾	12
Elm River	10	20
Bohemia	2	2¾
Butte & B.	4¾	5
Cactus	10	12
Chief Cons.	1 3-16	1¼
Con. Ariz.	1¼	1⅜
Firs Nat.	2	2¼
Franklin	9	9½
Granby	30	30½
Giroux	6	6 1-16
Greene Can.	6 7-16	6½
Helvetia	1¼	1½
Hancock	22	22½
Isle Royale	12½	12¾
Kew. Cop.	2	2½
Lake Cop.	31½	32
La Salle	4	4½
Majestic	31	32
Miami	18¾	18¾
Mohawk	37	38
Michigan	1¾	2
Mass. Cop.	6	6¼
Mayflower	1	1¼

	—Close— Bid.	Ask.
N. Butte	27	27½
Nipissing	10½	10¾
Osceola	103	105
Old Dom.	36	37
Chino	21¾	22
Indiana	12	12½
Algomah	7¾	7¾
Inspiration	7½	7 5-16
Old Colony	1	1½
Parrott	11	13
Quincy	67½	68½
Santa Fe	1	1¼
Shannon	10	10½
Sup. & Bos.	3 15-16	3
Sup. & Pgh.	13½	14½
Sup. Cop.	33	34
Tamarack	36½	38
Trinity	4	4½
Utah Cons.	13	13½
U. S. M. & S. com.	33¼	33¾
U. S. M. & S. pfd.	45½	46
Victoria	1 9-16	1¾
Winona	6	6½
Wolverine	—	110
N. Lake	4⅞	5½
S. Lake	4¾	5
Ray Cent.	1⅞	1 9-16
Swift	101	101¼
Shattuck	17¾	18
Yukon	3⅞	4
Yuma	—	10
Ill. Creek	30¼	21
Do. pfd.	88	88½
Am. Pneu.	4¾	5
Do. pfd.	15	16
Mass. Gas.	91¼	91¾
Do. pfd.	95	96
Un. Fruit	184	184½
Shoe Mach.	54½	54¾
Do. pfd.	28¾	28¾

Boston Wool Market.

BOSTON, April 7.—The Commercial Bulletin will say: The week's wool market has been a continuance of fair purchases by the mills at the same level of prices as was established last week. The feature of the week has been further trading in territory staple wools. From three to four million pounds are estimated to have been taken.

SECURITY BROKERS
Members of Los Angeles Stock Exchange
Reliability—Promptness—Accuracy.

We offer $50,000 at 6 p. c. on Collateral Security.
BLANKENHORN & RATH.

F. IRWIN HERRON & CO.,
301 H. W. Hellman Bldg.
Main 247. A4003

FIELDING J. STILSON CO.,
115 W. 4th St.
Home 10261. Main 105

Investment Brokers
WILLIAM H. COLE,
BONDS AND STOCKS.
A2164 402 H. W. Hellman Bldg.

EMPIRE SECURITIES CO.
Union Trust Bldg.
STREET BONDS AND WARRANTS BOUGHT AND SOLD.

HALDEMAN & CO.,
1012-13-14 Union Trust Bldg.
UNLISTED SECURITIES OUR SPECIALTY

HERBERT J. VATCHER, JR.,
611 to 617 Trust & Savings Bldg.
Investment Broker.
Home 60068. B'dway 68. Cable "Vatcher."

CLEARING HOUSE BANKS

NAME	OFFICERS	
Broadway Bank and Trust Co. 308-310 Broadway, Bradbury Bldg.	WARREN GILLELEN, Pres. A. W. REDMAN, Cashier.	Capital ...; Surplus and Undivided Profits ...$347,000
Commercial National Bank	W. A. BONYNGE, Pres. NEWMAN ESSICK, Cashier.	Capital ...; Surplus and Undivided Profits ...151,000
Farmers & Merchants Nat. Bank, Cor. Fourth and Main	I. W. HELLMAN, Pres. CHAS. SEYLER, Cashier.	Capital ...$1,500,000; Surplus and Profits ...
First National Bank, S.E. Cor. Second and Spring	J. M. ELLIOTT, Pres. W. T. S. HAMMOND, Cashier.	Capital ...; Surplus and Profits ...$1,500,000
Merchants' National Bank, S.E. Cor. Third and Spring	W. H. HOLLIDAY, Pres. J. H. RAMBOZ, Cashier.	Capital ...; Surplus and Undivided Profits ...
Central National Bank, S.E. Cor. Fourth and Broadway	S. F. ZOMBRO, Pres. J. B. GIST, Cashier.	Capital ...; Surplus and Profits ...
National Bank of California, N.E. Cor. Fourth and Spring	J. E. FISHBURN, Pres. H. S. M'KEE, Cashier.	Capital ...; Surplus and Profits ...
Citizens' National Bank, S.W. Cor. Third and Main	R. J. WATERS, Pres. WM. W. WOODS, Cashier.	Capital ...; Surplus and Profits ...

Savings Banks.

SECURITY SAVINGS BANK — The Oldest and Largest in the Southwest
Resources $30,000,000.00
4 PER CENT INTEREST ON TERM DEPOSITS.
3 PER CENT. ON SPECIAL (Ordinary) DEPOSITS.
Largest and Best Equipped Safe Deposit and Storage Department in the West—Free Information Bureau.
SECURITY BUILDING. SPRING AND FIFTH STREETS.

GERMAN AMERICAN SAVINGS BANK
THE BANK WITH THE EFFICIENT SERVICE
SPRING AND FOURTH STS.

MERCHANTS BANK AND TRUST CO
TRANSACTS A GENERAL BANKING AND TRUST BUSINESS
207-09-11 S. BROADWAY

LOS ANGELES TRUST & SAVINGS BANK
SIXTH & MAIN STS. INTEREST PAID ON DEPOSITS

Trust Companies

Title Guarantee and Trust Company
Southeast Corner Broadway and Franklin, Los Angeles.
CAPITAL $500,000 SURPLUS $465,000
Under supervision of Insurance Commissioner and Bank Superintendent. Issues Certificates of Title and Policies of Title Insurance. Handles Escrows with Promptness and Efficiency. Acts in all Trust Capacities.

Title Insurance and Trust Company
Issues Policies of Title Insurance and Certificates of Title. Its Assets Exceed the COMBINED ASSETS of All Other Title Companies in Southern California.

HERBERT J. VATCHER, Jr., Investment Broker,
611 to 617 Trust & Savings Bldg. Los Angeles, California.
Home 60068; Broadway 68; Residence 39843. Cable "Vatcher," Western Union Code.

FIELDING J. STILSON COMPANY
Paid-up Capital, $150,000. Established in 1900.
Members Los Angeles Stock Exchange.
10261. 115 WEST FOURTH ST. Main 105

905-906 Security Bldg. **WALTER H. FISHER**
Main 2918. Investment Securities, Stocks, Bonds.
Union Oil Company Securities a Specialty. Money Loaned on
Union Oil and Other First-class Securities.

As much difference between dictating the old-fashioned way and using the Dictaphone, as between climbing the stairs and taking the elevator.

Southwest Sales Co., Sole Agents.
935 Security Building.
Los Angeles, Cal.
Main 5220; F6497.

WM. R. STAATS CO.
DEALERS IN MUNICIPAL AND CORPORATION
BONDS
EXECUTE COMMISSION ORDERS IN LISTED SECURITIES
LOS ANGELES, 105 W. 4th STREET. PASADENA, 65 SO. RAYMOND AVE.

4% Paid on Term Savings Accounts.
3% on Savings Checking Accts.
The Southern Trust Company
Commercial—Savings—Trust.
114 WEST 4TH ST.

American Savings Bank
Northeast Cor. Spring and Second Sts.
Resources $2,500,000.
4 Per Cent. Interest Paid on Deposits.

YOU CAN MAKE
30% to 40%
per annum. A guaranteed money-back deal in land. Small sums or large sums.
F. D. CORNELL CO.,
Sixth Floor, Consolidated Realty Bldg.

The G. S. Johnson Co.
Stocks and Bonds
326-327 I. W. Hellman Bldg.
Fourth and Main St.
Los Angeles, Cal.

IMPORTED EASTER NOVELTIES
at "Christopher's"
551 South Broadway, near Sixth.

SATURDAY MOR[NING]

Busine[ss]

THE WEATHER

LOCAL OFFICE, U. S. WEATHER BUREAU, Los Angeles, April 7.—[Reported by] B. Wollaber, Local Forecaster.] At [5 a.m.] the barometer registered 29.90; at [5 p.m.] [...]. Thermometer for the corresponding [hours sho]wed 54 deg. and 58 deg. Relative humidity, 5 a.m., 94 per cent.; 5 p.m., 74 per cent. [Wind,] 5 a.m., southwest, velocity 5 miles; [5 p.m.,] southwest, velocity 5 miles. Highest temperature, 61 deg.; lowest, 54 deg. Rainfall for season, 16.09 inches. Only a trace of rain during past twenty-four hours. Barometer reduced to sea level.

LOWEST TEMPERATURES.—Boston, [...]; Washington, 66; Pittsburgh, 36; Chicago, [...]; St. Louis, 32; Cleveland, 34; Los Angeles, [...]; New York, 54; Buffalo, 32; Cincinnati, 36; [...]l, 22; Kansas City, 30; Jacksonville, [...]; Spokane, 28.

WEATHER CONDITIONS.—The storm [which] caused the unsettled, showery weather in Southern California during the last twenty-four hours has passed away and more settled weather now prevails over the Pacific Slope. The usual morning and evening cloudiness prevails in the coast districts, but in the interior the weather is clear to partly cloudy. [The] settled weather also prevails throughout the section east of the Rockies, the Mississippi Valley storm having moved rapidly eastward since Thursday morning and is now passing out through the St. Lawrence Valley. The present distribution of pressure over the Pacific Slope is favorable for generally fair weather in Los Angeles and vicinity Saturday, with some cloudiness night and morning.

FORECASTS. — Los Angeles and vicinity: Generally fair, with some cloudiness or fog Saturday. Light, variable winds. Pasadena and vicinity: Generally fair, with some cloudiness or fog Saturday. Riverside, Redlands and San Bernardino: Generally fair Saturday. California, south of the Tehachepi: Fair Saturday.

SAN FRANCISCO, April 7.—Forecast: San Francisco and vicinity: Fair Saturday, moderate north wind, changing to brisk west. Santa Clara Valley: Fair, warmer Saturday, moderate north wind. Sacramento Valley and San Joaquin Valley: Fair, warmer Saturday, moderate north wind. California, south of the Tehachepi: Fair Saturday, light north wind, changing to south. Arizona: Fair Saturday and Sunday.

YUMA (Ariz.) April 7.—[Exclusive Dispatch from the U. S. Reclamation Service.] Gauge height Colorado River, 18.00 feet.

SHIPPING.

PORT SAN PEDRO, LOS ANGELES.

ARRIVED—FRIDAY, APRIL 7.

Steamship Harvard, Capt. Jepsen, from San Francisco.

Steamer Vanguard, Capt. Odlund, from Eureka, via San Francisco.

Steamer Hanalei, Capt. Hamma, from San Francisco, direct.

Steamer Olympic, Capt. Hansen, five and a half days from Bellingham, via San Francisco.

Steamer Despatch, Capt. Carey, from Eureka.

Steamer Nokomis, Capt. Nielsen, eleven days from Tacoma.

Steamship Santa Rosa, Capt. Alexander, from San Francisco and Redondo Beach.

SAILED—FRIDAY, APRIL 7.

Steamer Harvard, Capt. Jepsen, for San Francisco.

Steamer William H. Murphy, Capt. Corning, for Eureka.

Steamer Doris, Capt. Olsen, for Willapa Harbor, via Santa Barbara and San Francisco.

Schooner Salem, Capt. Jamieson, for Puget Sound, in ballast.

Schooner Lottie Bennett, Capt. Rasmussen, for Tacoma, in ballast.

Steamer Melville Dollar, Capt. Fosen, for Santa Barbara.

Steamer Lakme, Capt. Malmgren, for Eureka.

IN PORT.

Steamer Vanguard, S. P. wharf.
Steamer Hanalei, Crescent wharf.
Steamer Olympic, E. K. Wood wharf.
Steamship Santa Rosa, S. P. wharf.
Steamer Hornet, Con. L. Co. wharf.
Steamer San Gabriel, Kerckhoff-Cuzner wharf.
Steamer Fair Oaks, E. K. Wood wharf.
Steamer Wellesley, Consol. L. Co. wharf.
U. S. collier Prometheus, outer harbor.
U. S. torpedo-boat destroyers Lawrence, Paul Jones, Perry, Preble, Stewart, Hopkins, Fox and Davis, outer harbor.
Steamer Saginaw, Salt Lake wharf.
Steamer Alden Besse, Crescent wharf.
Steamer Encore, South. Cal. L. Co. wharf.
Steamer Aloha, Natl. L. Co. wharf.
Steamer Crescent, South. Cal. wharf.
Steamer W. F. Jewett, S. P. wharf.
Steamer Alert, E. K. Wood wharf.
Steamer Nokomis, S.P.L.Co. wharf.

TO SAIL—SATURDAY, APRIL 8.

Steamer Fort Bragg, Capt. Higgins, for Fort Bragg, via San Francisco.

Steamship Santa Rosa, Capt. Alexander, for San Diego.

Steamship Yale, Capt. McFarland, for San Francisco.

Steamer Hanalei, Capt. Hamma, for San Francisco.

SUNDAY, APRIL 9.

Steamship Yale, Capt. McFarland, for San Diego.

Steamship Bear, Capt. Napander, for Portland, via San Francisco.

Steamship Santa Rosa, Capt. Alexander, for San Francisco, via Redondo Beach.

Steamer Curacao, Capt. Paulsen, for Ensenada, Guaymas, and way ports.

ON WAY TO THIS PORT.

Steamer Klamath, from Portland, via San Francisco.

Steamer James S. Higgins, from Fort Bragg, via San Francisco.

Steamer Samoa, from Caspar, via San Francisco.

Steamer Despatch, from Eureka.

Steamer Shasta, from Rainer.

Steamer J. B. Stetson, from Gray's Harbor, via San Francisco.

Steamship Bear, from Portland, via San Francisco.

Steamer Temple E. Dorr, from Gray's Harbor.

Steamship Roanoke, from Portland, via San Francisco.

Steamer Carmel, from Willapa Harbor, via San Francisco.

Steamer Tahoe, from Gray's Harbor.

Steamer Taurus, from Everett.

Steamer Lizzie Vance, from Aberdeen.

Steamer Winslow, from Bellingham.

Steamer Commerce, from Coos Bay.

Steamer King Cyrus, from Columbia River.

Steamer A. F. Coats, from Everett.

Steamer Nokomis, from Tacoma.

Steamer Eric, from Ballard.

Steamer Oceania Vance, from Seattle.

Steamer Ethel Zane, from Tacoma.

Steamer Fearless, from Bellingham.

Steamer Lucy, from Umpqua River.

Steamer Alvena, from St. Helens.

COMING FROM FOREIGN PORTS.

Steamer Commodore, at Antwerp, loading.

Steamer Leisnow, from Balboa, Panama; April 1.

Steamer Candidate, at Antwerp.

Steamer Riverside, from Balboa, Panama; March 24.

Steamer Penrith Castle, at Antwerp.

British steamer Stratnberg, Capt. McKenzie, Antwerp, sailed March 4.

British steamer St. George, on the way from Antwerp.

Steamer Greystokes Castle, 3461 tons, Antwerp, loading.

Steamer Bannockburn, at Antwerp.

Steamer Centurion, Capt. Maycock, at Antwerp, sailed April 2.

TIDE TABLE FOR SAN PEDRO.

		High.	Low.
April 8		5:25 a.m.	0:57 a.m.
" 9		7:25 p.m.	1:27 p.m.
		6:38 a.m.	0:45 a.m.
" 10		7:48 p.m.	1:05 p.m.
		7:31 a.m.	2:04 a.m.
" 11		8:11 p.m.	2:27 p.m.
		8:18 a.m.	2:04 a.m.
" 12		8:40 p.m.	2:17 p.m.
		8:56 a.m.	2:40 a.m.
" 13		9:02 p.m.	2:45 p.m.
		9:33 a.m.	3:07 a.m.
" 14		9:25 p.m.	3:07 p.m.
		10:08 a.m.	3:40 a.m.
		9:45 p.m.	3:25 p.m.

Port Items.

[Steamer] Vanguard arrived this morning [...] days from Eureka, via San Francisco, bringing passengers and 370,000 feet of lumber for various consignees.

[The Pacific] Navigation Company's steamship [...] touched here today, bound from San [Diego to] San Francisco and proceeded this [...] with a large passenger and freight [list].

[Schooner] Lottie Bennett completed the [discharge] of 750,000 feet of lumber for various [consignees] and sailed today in ballast for [Tacoma,] to load a return cargo.

[Steamer] Doris completed the discharge [of ...] feet of lumber for the National Lumber [Company] and cleared tonight for Santa [...], carrying 150,000 feet. Thence for [Willapa] Harbor, via San Francisco, to reload.

[Schooner] Salem finished discharging [...] for the Southern California L[umber Co.]

[L]OWE[R] IN[...]

THOUS[AND]

Continued ... Dates Is ... City and ... day Will ... Cash.

[ASSOCIATED PRESS] NEW YORK ... on the stock ... 50,000 shares ... thereby establ[ishing] ... the middle of ... glish throughout ... Not changed ... important ... stocks alone ... News of the ... statement of ... and a cut fro[m] ... mon shares of ... ers Company ... The copper ... ord for prod[uction] ... stocks on hand ... compared with ... tinental bourses ... less. Continued ... is reported ... ably be shown ... row. The bond m[arket] ... active and firm ... Sales, par v[alue] ... government bo[nds]

NEW [YORK] CLOSING P[RICES]

[Furnished by ... York and Bo[ston] ... Building.]

NEW YORK ... Times.] Follow[ing] ... sales and high ...

Sales	
100	Atl. Coa[st]
	Allis Ch[almers]
200	Do. pfd.
2,600	Amalg.
100	Amer. A[...]
	Do. pfd.
	Amer. C[...]
4,800	Do. pfd.
3,400	Amer. C[...]
300	Amer. B[...]
	Do. pfd.
	Amer. Co[...]
	Do. pfd.
300	Amer. Ice
	Amer. Ex[...]
	Amer. H.
	Do. pfd.
100	Amer. L[...]
	Do. pfd.
	Amer. Lo[...]
	Do. pfd.
600	Amer. Sm[...]
200	Do. pfd.
200	Am. S. & [...]
200	Do. pfd.
	Amer. Su[...]
100	Do. pfd.
100	Amer. T.
300	Amer. To[...]
300	Amer. W[...]
100	Do. pfd.
100	Anaconda
1,900	A. T. & [...]
500	Do. pfd.
300	Balt. & O[hio]
	Do. pfd.
100	Beth. St[eel]
1,200	Do. pfd.
600	B. R. T.
2,800	Can. Pac.
400	C. & O.
200	Cent. Lea[ther]
100	Do. pfd.
100	Chicago & [...]
100	Do. pfd.

Business: Shipping, Mines and Stocks.

THE WEATHER.

...CAL OFFICE, U. S. WEATHER BU... Los Angeles, April 7.—[Reported by ...Wollaber, Local Forecaster.] At 5 o'clock ...the barometer registered 29.90, at 5 p.m., ...Thermometer for the corresponding hours ...84 deg. and 58 deg. Relative humidity, ...84 per cent.; 5 p.m., 74 per cent. Wind, ...southwest, velocity 5 miles; 5 p.m., ...west, velocity 8 miles. Highest temperature ...ll deg., lowest, 54 deg. Rainfall for season ...9.09 inches. Only a trace of rain fell ...past twenty-four hours. Barometer reduced to sea level.

...WEST TEMPERATURES. — Boston, 52; ...Washington, 66; Pittsburgh, 58; Chicago, ...St. Louis, 52; Cleveland, 54; Los Angeles, 64; ...York, 54; Buffalo, 52; Cincinnati, 58; St. ..., 52; Kansas City, 58; Jacksonville, 76; ..., 78.

...WEATHER CONDITIONS.—The storm that ...caused the unsettled, showery weather in ...ern California during the last twenty-...hours has passed away and more settled ...ther now prevails over the Pacific Slope. ...ual morning and evening cloudiness ...ists in the coast districts, but in the in... the weather is clear to partly cloudy. ...settled weather also prevails throughout ...ntain east of the Rockies, the Mississippi ...y storm having moved rapidly eastward ...Thursday morning and is now passing to ...ough the St. Lawrence Valley. The ...ral distribution of pressure over the Pa... Slope is favorable for generally fair ...ther in Los Angeles and vicinity Saturday, ...with some cloudiness night and morning.

...FORECASTS. — Los Angeles and vicinity: ...erally fair, with some cloudiness or fog ...ight. Light, variable winds.

...ntura and vicinity: Generally fair, with ...e cloudiness or fog Saturday.

...Diego, Orange, Riverside and San Bernardino: ...erally fair Saturday; ...ler south of the Tehachepi; Fair ...day.

...SAN FRANCISCO, April 7.—Forecast: San ...ncisco and vicinity: Fair Saturday, mod... north wind, changing to brisk west.

...San Clara Valley: Fair, warmer Satur... moderate north wind.

...Sacramento Valley and San Joaquin Valley: ...Fair, warmer Saturday, moderate north wind, ...ging south of the Tehachepi: Fair ...day, light north wind, changing to south.

...Nevada: Fair Saturday and Sunday.

...(Ariz.) April 7.—[Exclusive Dispatch ...U. S. Reclamation Service.] Gauge ...Colorado River, 13.60 feet.

SHIPPING.

SAN PEDRO, LOS ANGELES.

ARRIVED—FRIDAY, APRIL 7.

...ship Harvard, Capt. Jepsen, from San ...

...er Yarguard, Capt. Odlund, from Eu... via San Francisco.

...er Hanalei, Capt. Hamma, from San ..., direct.

...er Olympic, Capt. Hansen, five and ...half days from Bellingham, via San Fran...

...er Despatch, Capt. Carey, from Bu...

...er Schooner, Capt. Nielsen, eleven days ...Tacoma.

...er Santa Rosa, Capt. Alexander, ...m San Francisco and Redondo Beach.

SAILED—FRIDAY, APRIL 7.

...er Harvard, Capt. Jepsen, for San ...

...er William H. Murphy, Capt. Corning, ...Seattle.

...er Doris, Capt. Olsen, for Willaps Har... via Santa Barbara and San Francisco.

...er Salem, Capt. Jamieson, for Puget ...Sound.

...er Lottie Bennett, Capt. Rasmussen, ...ne, in ballast.

...er Melville Dollar, Capt. Fosen, for ...Harbor.

...er Lakme, Capt. Malmgren, for Eu...

IN PORT.

...er Vanguard, S. P. wharf.

...er Hanalei, Crescent wharf.

...er Olympic, E. K. Wood wharf.

...er Santa Rosa, S. P. wharf.

...er Homer, Con. L. Co. wharf.

...er San Gabriel, Kerckhoff-Cuzner ...

...er Fair Oaks, E. K. Wood wharf.

...er Wellesley, Consol. L. Co. wharf.

...er Prometheus, outer harbor.

...4 torpedo-boat destroyers Lawrence, ...Paul Jones, Perry, Preble, Stewart, ...Hopkins, Fox and Davis, outer har...

...er Saginaw, Salt Lake wharf.

...er Rosecrans, Arequipa wharf.

...er Ramona, South, Cal. L. Co. wharf.

...er Aloha, Natl. L. Co. wharf.

...er Crescent, South. Cal. wharf.

...er W. F. Jewett, S. P. wharf.

...er Alert, E. K. Wood wharf.

...er Hueneme, S.P.L.Co. wharf.

...TO SAIL—SATURDAY, APRIL 8.

...er Fort Bragg, Capt. Higgins, for Port ...San Francisco.

...er Santa Rosa, Capt. Alexander, for ...

...er Yale, Capt. McFarland, for San ...

...er Bonita, Capt. Hamma, for San ...

SUNDAY, APRIL 9.

...er Yale, Capt. McFarland, for San ...

...er Rose, Capt. Napander, for Port... San Francisco.

...er Santa Rosa, Capt. Alexander, ...m Redondo Beach.

...er Oshako, Capt. Paulsen, for Hnse... Harbor, and way ports.

...TO SAIL TO THIS PORT.

...er Klamath, from Portland, via San ...

...er James S. Higgins, from Fort Bragg.

...er Hanalei, from Caspar, via San Fran...

...er Despatch, from Eureka.

...er Homer, from Raiher.

...er Elsie Nelson, from Gray's Harbor, ...

...er Yale, from Portland, via San ...

...er Temple E. Dorr, from Gray's Har...

...er Bonita, from Portland, via San ...

...er Comet, from Willapa Harbor, via ...

...er Yale, from Gray's Harbor.

...er Dirigo, from Everett.

...er Santa Rosa, from Aberdeen.

...er Homer, from Bellingham.

...er Olympic, from Coos Bay.

...er King Cyrus, from Columbia River.

...er A. F. Coats, from Everett.

...er Bonita, from Tacoma.

...er Rose, from Ballard.

...er Genesta Vance, from Seattle.

...er Rose Lane, from Tacoma.

...er Fortuna, from Bellingham.

...er Lurline, from Umpqua River.

...er Alvena, from St. Helens.

...SAILING FROM FOREIGN PORTS.

...er Compodore, at Antwerp, loading.

...er Lehigh, from Balboa, Panama; ...

...er Dalhousie, at Antwerp.

...er Candidate, at Antwerp.

...er Riverside, from Balboa, Panama; ...

...er Fenrith Castle, at Antwerp.

...er Stratmoor, Capt. McKenzie, ...ed, sailed March 4.

...er St. George, on the way from ...

...er Greystoke Castle, 3601 tons, ...loading.

...er Saunockburn, at Antwerp.

...er Casturion, Capt. Maycock, ...at Antwerp, sailed April 3.

...TABLE FOR SAN PEDRO.

	High	Low
April 8.....	5:25 a.m.	0:57 a.m.
" 9.....	7:25 p.m.	1:27 p.m.
" 9.....	6:38 a.m.	0:46 a.m.
" 10.....	7:43 p.m.	1:95 p.m.
" 10.....	7:31 a.m.	2:04 a.m.
" 11.....	8:11 p.m.	2:17 p.m.
" 11.....	8:18 a.m.	2:50 a.m.
" 12.....	8:40 p.m.	2:17 p.m.
" 12.....	8:56 a.m.	3:40 a.m.
" 13.....	9:05 p.m.	3:46 p.m.
" 13.....	9:33 a.m.	3:07 a.m.
" 14.....	9:25 p.m.	3:07 p.m.
" 14.....	10:56 a.m.	3:40 a.m.
" 15.....	9:45 p.m.	3:25 p.m.

Port Items.

The Vanguard arrived this morning ...ort from Eureka, via San Fran... ...h passengers and 370,000 feet of ...ber for various consignees.

...e Navigation Company's steamship ...ldon arrive today, bound from San ...Francisco, and proceeded this ...h a large passenger and freight ...

...Little Bessett completed the ...,000 feet of lumber for various ...ers and sailed today in ballast for ...a return cargo.

...ers completed the discharge ...0 feet of lumber for the National Lum... ...and cleared tonight for Santa ...ing 120,000 feet.

...Thomas for ...via San Francisco, to re...

...Salem finished discharging ...the Southern California Lum...

...Puget Sound to load a return cargo for the same company.

The Independent Company's steamer Hanalei arrived this morning from San Francisco direct, bringing thirty-five passengers and 300 tons of miscellaneous cargo for the Crescent Wharf and Warehouse Company. She will clear on the return trip Saturday.

The schooner Aloha, now discharging a lumber cargo for the Southern California Lumber Company, loaded at Tacoma, has been chartered to load at Gray's Harbor for the West Coast of South America.

The steamer William H. Murphy completed the discharge of 750,000 feet of lumber for the Pacific Lumber Company at Wilmington and cleared today for Eureka, direct, to reload.

The steamer Olympic arriving this morning 5½ days from Bellingham, via San Francisco, will discharge 750,000 feet of lumber for the E. K. Wood Lumber Company.

The steamer Melville Dollar cleared today for Santa Barbara, carrying 300,000 feet of lumber for dealers at that port. She will return here Sunday to load 1200 tons of cement and 250 tons of asphalt for Portland, for which port she will clear Monday.

The steamer Fort Bragg will complete the discharge of 625,000 feet of lumber for the National Lumber Company, and is scheduled to clear tomorrow for Fort Bragg to reload, taking passengers and freight for San Francisco.

REDONDO BEACH.

ARRIVED—FRIDAY, APRIL 7.

Steamship Santa Rosa, Capt. Alexander, from San Francisco.

Schooner William Olsen, Capt. Johnson, from Gray's Harbor.

SAILED—FRIDAY, APRIL 7.

Steamship Santa Rosa, Capt. Alexander, for San Diego.

IN PORT—FRIDAY, APRIL 7.

Tug Redondo, Wharf No. 1.

Schooner William Olsen, Wharf No. 2.

SCHEDULE OF ARRIVALS AND DEPARTURES OF PASSENGER VESSELS.

SUNDAY, April 9.—Steamship Santa Rosa, from San Diego, via San Pedro, en voyage for San Francisco, via Santa Barbara.

TUESDAY, April 11.—Steamship President, from Seattle, via San Francisco, en voyage for San Diego, via San Pedro.

LOADING FOR THIS PORT.

British str. Damara, Tasmania.
Steamer Helen P. Drew, Point Arena.

SAILING FOR THIS PORT.

Schooner Lottie Bennet, Tacoma.
American schooner Mindoro, Hilo.
Barkentine Arago, Coos Bay.
Steamer Bowdoin, Eureka.
Steamer Yosemite, Portland.
British steamer Strathdon, Java.
Schooner Andy Mahoney, Tacoma.
Barge Monterey, San Francisco.
Tug Navigator, San Francisco.

PORT ITEMS.

The steamship Santa Rosa arrived today from San Francisco, with 250 tons of freight and 150 passengers, and sailed for San Diego. The schooner William Olsen arrived today with 150,000 feet of lumber for the C. Ganahl Lumber Company.

The Notus, which was due here with 10,000 ties for the Pacific Electric Company from Gray's Harbor, is waterlogged at San Francisco, and the cargo will be brought the rest of the voyage on the steamer National City.

The steamer Excelsior and the steamer Vanguard, from Eureka, are due here.

SAN FRANCISCO, April 7.—Arrived: Hoquiam, Governor, Carlos, San Diego; Yale, San Pedro.

Sailed: Steamers James S. Higgins, National City, Coos Bay, San Pedro; Yale, San Diego.

Shares and Money.

LOWEST RECORD IN THREE YEARS.

TRADING AGGREGATED FIFTY THOUSAND SHARES AT NOON.

Continued Ease of Money for All Dates Is Reported in New York City and the Bank Statement Today Will Probably Show a Gain of Cash.

[ASSOCIATED PRESS NIGHT REPORT.]

NEW YORK, April 7.—Trading up to noon on the stock market today aggregated about 50,000 shares, with a total out turn of 130,000, thereby establishing a new low record since the middle of 1908. The movement was sluggish throughout.

Net changes were for the most part unimportant. Missouri Pacific and other Gould stocks alone showing exceptional weakness.

News of the day embraced the monthly statement of the copper producers for March and a cut from 6 to 4 per cent. in the common shares of the United Cigar Manufacturers Company, a "curb" security.

The copper report showed a new high record for productions, with an increase of stocks on hand of more than 5,200,000 pounds, compared with the previous month. Continental bourses were steady, but featureless. Continued ease of money for all dates is reported and a gain of cash will probably be shown by the bank statement tomorrow.

The bond market was relatively much more active and firm than stocks.

Sales, par value, $2,352,000. United States government bonds were unchanged on call.

NEW YORK STOCKS.

CLOSING PRICES—ACTUAL SALES.

[Furnished by Logan & Bryan, Members New York and Boston Stock Exchange, Bradbury Building.]

NEW YORK, April 7.—[Exclusive to The Times.] Following were the closing prices, sales, and high and low quotations today:

Sales.		High.	Low.	Bid.	Ask.
100	Atl. Coast L.....	120	120	119½	121½
	Allis Chalmers.....			7½	8
200	Do. pfd.....	30½	30¼	28	31
2,600	Amalg. Copper.....	62¾	62¼	62¾	62¾
100	Amer. Agr. Ch.....	51¾	50¾	57¾	57¾
	Do. pfd.....			99	102
	Amer. C. & F. Co.....			55½	58½
	Do. pfd.....			115	116½
4,300	Amer. Can Co.....	10¾	10	9¾	10
1,400	Do. pfd.....	84¾	83¾	83¾	84
200	Amer. Beet Sug.....	43¾	43½	43¾	44
	Do. pfd.....			95	97
	Amer. Cotton Oil.....			59½	60
	Do. pfd.....			104	104½
200	Amer. Ice Sec.....	24	23	23½	24
	Amer. Ex.....			237	247
	Amer. H. & L.....			3¾	4¼
	Do. pfd.....			23	24
100	Amer. Linseed.....	11	11	10½	11
	Do. pfd.....			25	28
	Amer. Loco.....			25½	28
	Do. pfd.....			105	108
600	Amer. Steel Fdy..	43	39¾	39	40½
700	Am. S. & R. Co..	74½	74¼	74¾	74¾
200	Do. pfd.....	105¾	105¾	105	105¼
	Amer. Sugar.....			118½	120
100	Do. pfd.....	116¾	116¾	116¾	116¾
900	Amer. T. & T. Co.	146	145¾	145¾	146
200	Amer. Tob. pfd..	97¾	97¾	96¾	98
200	Amer. Woolen.....	34½	34	33¾	34½
100	Do. pfd.....	89¼	89¼	89¼	89½
100	Anaconda.....	37¼	37¼	37	37¼
1,900	A. T. & S. F.....	109¾	108¾	108¾	109
100	Do. pfd.....	102¾	102¾	102¾	102¾
200	Balt. & Ohio.....	105¾	105¾	105¾	105¾
	Do. pfd.....			88	88½
900	Beth. Steel.....	34¼	33¾	33¾	34
1,950	Do. pfd.....	64½	63¾	63¼	63¾
600	B. R. T.....	73¾	71¾	72¾	73¼
2,200	Can. Pac.....	226¾	225¾	225¾	225¾
400	C. & O.....	51½	51¼	51	51¼
200	Cent. Leather.....	28	27¾	27½	28
100	Do. pfd.....	99¾	99¾	98¾	99¾
100	Chicago & Alton..	25	25	20	30
	Do. pfd.....			50	54
	C. & G. W.....			14½	24½
	C. & G. W. pfd..			37½	44½
	Do. pfd.....			200	210
1,300	C. M. & St. P.....	123¾	121	120¾	121
	Do. pfd.....			147¾	150
	C. C. C. & St. L..			58	63
	Do. pfd.....			92½	95
1,500	Colo. F. & I.....	32¾	30¾	30½	31
	Do. pfd. Ex. D....			92½	96
	Colo. H. C. & I....			7	9
100	Colo. Southern.....	52	52	51½	52½
	Do. 1st pfd.....			74	76
	Do. 2d pfd.....			72	75
1,500	Consolidated Gas..	145¾	144¾	144¾	144¾
	Corn Products.....			19	19½
	Do. pfd.....			79	79½
	Del. & Hudson.....			165	169
	D. L. & W.....			560	570
200	D. & R. G.....	21	21	20	21
600	D. & R. G. pfd..	70¾	70	69¾	70
	Distilling Sec.....			35	35¾
	D. S. S. & A.....			14¾	15
	Do. pfd.....			27	29½
1,300	Erie.....	29¼	28¾	28¾	29¼
100	Erie 1st pfd.....	43¾	43¾	43	43¾
	Erie 2d pfd.....			37¼	38½
1,400	Gen. Electric.....	150½	149½	150¼	150½
1,100	Gt. Nor. pfd.....	127¾	127¼	127	127½
300	Gt. No. Ore Ctfs.	62¾	62¼	61½	62¾
200	Ill. Central.....	138½	138	137¾	138¾
200	Int. Har. Co.....	119	117¾	117	118
100	Do. pfd.....	124	124	122¾	124½
200	Int. Paper.....	10¾	10¾	10¾	11
	Int. Baker pfd.....			87½	90
	Int. Pump.....			40	41½
	Do. pfd.....			80½	80
100	Iowa Central.....	16½	16½	14	16½
400	Do. pfd.....	30½	30½	30	31
100	Kan. Cy. Sou.....	23¾	23¾	23¾	24
100	Do. pfd.....	66¼	66¼	65¼	67¼
100	L. & N.....	144¾	144¾	144½	145
100	Laclede Gas com..	102¾	102¾	102¾	103
	Manhattan.....			136½	137
200	Inter Met.....	15	15	14¾	15
1,000	Inter Met. pfd..	54½	54	53¾	54
	Mex. Cent. Ctfs....			24¾	25
	Do. 1st pfd.....			67	72
	Mackay.....			92	92½
100	Mackay pfd.....	77	77	76½	77
	Minn. & St. L.....			23¾	23¾
	Do. 1st pfd.....			38	39
200	M. St. P. & S. M..	147¾	147¾	146¾	147¾
	Do. pfd.....			135	140
200	M. K. & T.....	33	32¾	32½	33
	Do. pfd.....			67	69
17,200	Mo. Pac.....	51	49	49	49¼
100	National Lead.....	57½	57¼	57	57¾
	Do. pfd.....			105¾	107
2,100	National Biscuit..	139½	137¾	138½	139
	Do. pfd.....			127½	129¼
500	Nevada Con.....	18¾	18	17¾	18¼
	N. Y. Air Brake....			67	70
1,100	N. Y. Central.....	106¾	106¾	106½	106¾
	N. Y. C. & St. L..	90¾	90	60	61¾
	Do. 1st pfd.....			100	107
100	Do. 2d pfd.....	83	83	79	83
	N. Y. Ont. & W.....			41¾	42¼
1,100	Norfolk & West..	108½	108¼	108	108¼
	Do. pfd.....			85	89
	North American.....			70¾	71½
1,500	Nor. Pac.....	124¾	123¾	123¾	123¾
	Omaha.....			135	140
	Omaha pfd.....			150	165
	Pacific Mail.....			24	24¼
700	Penn. R. R. Co..	125¾	125¾	125¾	125¾
2,900	People's Gas.....	103½	103	103¼	103½
2,600	Pitts Coal.....	21¾	21¼	21¼	21¾
3,400	Pitts Coal pfd....	97¾	96½	96	97
	Pressed Steel Car..			32	33½
	Do. pfd.....			93	94
	Pacific Coast.....			95	105
400	P. C. Co. & St. L..	96¾	96	96	96¾
	Do. pfd.....			116	118
100	Pullman.....	159	159	158½	160
100	Ry. St. Spr. Co...	37	37	32¾	33¾
	Do. pfd.....			90	100
8,200	Reading.....	156	155¾	155½	155½
100	Reading 1st pfd...	90	90	91	92
200	Reading 2d pfd....	87½	87½	87¼	90
200	Republic I. & S...	30	30	32¾	33½
	Do. pfd.....			94¾	97¾
	Rock Island.....			20	25¾
	Do. pfd.....			51	58
	R.S.S.&A.Co.....			52	52½
	Do. pfd.....				112
	St. L. & S. F. 1st pfd.			62¾	65
200	Do. 2d pfd.....	41½	41½	41½	42
	St. L. & S. W.....			31	32
	Do. pfd.....			66½	67
500	So. Pac.....	115¾	115¼	115¾	115¾
4,100	Southern Ry.....	27½	27¼	27¼	27¾
100	Do. pfd.....	64	64	63¾	64
	Third Ave. Ry.....			9¼	10¼
200	Tenn Copper.....	37½	37½	37¾	37½
400	Texas Pacific.....	28¾	28¾	28	28¾
200	Texas & L. & W.	20¾	20¾	20	21
500	Do. pfd.....	49¾	49¾	49	50
100	Twin City R. T..	108¼	108¼	108¼	109½
	Union B. & P. Co....			7	8
	Do. pfd.....			92½	97
6,400	Union Pacific.....	177¾	176¾	176¾	177¾
600	Do. pfd.....	95¾	94¾	94¾	95¼
400	Utah Copper.....	43¾	43¼	43¾	43¾
200	United Rs. of S.F.	44½	44	44½	45
100	Do. pfd.....	72¾	72¾	72	74
	U. S. C. I. Pipe.....			16½	17½
	Do. pfd.....			56½	58½
	U. S. Express.....			98	101
	U. S. Marine Co.....				22
	Do. pfd.....			17	17½
	U. S. Rubber.....			41	44
	U. S. R. & C.....			17	18
	Do. pfd.....			61	64
5,200	U. S. Steel Cor....	77¾	77¼	77¾	77¾
600	Do. pfd.....	119¾	119	119	119½
400	Va-Car Ch. Co....	66¾	66¾	64¾	64¾
200	Do. pfd.....	126	125½	125	127
	Wabash.....			16¾	16¾
700	Wabash pfd.....	38¼	37¾	37½	38¼
	Wells-Fargo Ex....			182	184½
100	Western Unlop....	73¼	73	73	73¾
100	Westinghouse.....	66	66	66	67
	Do. 1st pfd.....			113¾	117¾
400	Wes. Md. com.....	59	59	59¼	59¾
	Do. pfd.....			74	76
	W. & L. E.....			4¾	5
	W.&L.E. 1st pfd....			14	16½
	W.&L.E. 2d pfd....			6	7½
100	Wis. Cent.....	70	70	69¼	70
1,200	Goldfield Cons....	6¼	6	6	6¼
200	Lehigh Valley.....	174	174	173¾	173¾
6,600	Chino.....	22¾	21½	21¾	21¾
100	Associated Oil.....	24	24	23¾	23¾
900	Tonopah.....	16	15¾	15¾	15¾
	Jersey Central.....			270	278

Money opened, 2¼ per cent.; high, 2½ per cent.; low, 2¼ per cent.; last loan, 2½ per cent.; closed, 2¾ per cent.; ruling rate, 2½ per cent.

Total sales, 128,600.

New York Curb Stocks.

[Special service to The Times by E. F. Hutton & Co., members New York Stock Exchange, No. 115 West Fourth street, Los Angeles.]

NEW YORK, April 7.—Conditions on the curb today were uninteresting and the market was dull, the price movements insignificant. Many prominent issues found no market. Miami was in slightly better favor and sold from 18 3-4 to 18 5-8.

The Boston coppers showed a weaker tendency although there was only scattered liquidation. The market as a whole was featureless.

Following are the closing bid and asked quotations:

	—Close— Bid.	Ask.		—Close— Bid.	Ask.
Am. Tob.....	65½	66½	Nev. Utah..	12-16	⅝
Braden Cop....	5¾	6	S. Utah.....	⅝	¾
British Col....	5½	5⅝	Keystone....	2	2⅛
Butte Coal....	17	18	Lron Blos....	145	156
Chi. Sub.....	5½	5¾	Colorado....	63	65
Con. Ariz.....	3¼	4¼	Sioux Con....	40	45
Dolores.....	2⅜	—	Belmont....	5 15-16	6 13-16
Diablo Daily.	1 7-16	1½	Fraction....	11	13
El Rayo.....	2	4	Jumbo Ex....	33	34
Ely Cent.....	2⅜	2⅝	Tuolumne....	4⅜	5
First Nat.....	1⅞	2	W. Pac.....	17½	20½
Giroux.....	5 15-16	6	W. Pac. 5s..	82¾	84
Gild. Daisy..	3	5	McK. Dar....	1⅜	1⅝
Florence.....	1⅝	2¼	Tonopah.....	7⅜	7⅝
Greene Can.	6 7-16	6 9-16	Palmer Oil....	1⅜	1⅝
Guggen.....	188	193	Gild. Bel....	10	15
Inspiration..	7⅛	7⅜	W. P. con..	32	33½
I. C. Rub....	21½	21⅝	Do. pfd.....	60	63
Ker. Lake..	3 3-16	3¼	Pac. Gas &..		
Miami.....	18¼	18⅝	E. com.....	62	64
Mine of A....	5	5¼	Pac. Gas &
Mont. Shos..	4	10	E. pfd.....	87½	89
Nipissing....	10¼	10⅝	June.....	10	12
Ohio Cop....	7-16	½	Stewart.....	88	92
Ray Cent....	1⅛	1 9-16	Dabney.....	23	23½
San Toy.....	23	28	Hollinger....	8¾	9
Stand. Mill..	14	17	Bos. Ely....	1 7-16	1½
Stand. Pr....	51	54	Calaveras....	2¾	2¾
Stand. Oil....	652	660	Cactus.....	8	12
Sup. & Pgh..	13⅜	14	Chemung.....		6
Trybullion....	½	⅝	Live Oak....	1½	1⅝
Union Cop....	4¼	4⅝	Nev. Doug....	2¾	3
U. Cop. Pr....	9	14	Shattuck....	7⅝	8
Yukon.....	3 15-16	4	S. Lake.....	4¾	5
Ely Con.....	18	20	Verde Ex....	2 3-16	2 5-16
Mason Val....	8¾	8⅞	Hancock....	22	22¾
Nev. Hills....	2¾	3¼	Victoria....	1½	1⅝

New York Bond List.

[Furnished by Logan & Bryan, Members New York and Boston Stock Exchange, Bradbury building.]

NEW YORK, April 7.—Following were the bid and asked quotations on the bonds:

	Bid.	Asked.
Armour 4½s.....	92¾	93¼
Amer. T. & T. conv. 4s.....	100	100¾
Amn. Tob. 4s.....	85¾	85¾
Amn. 2d 4s.....	100	101
Atchison Gen. 4s.....	98¾	99¼
Atchison conv. 4s.....	109½	110
Atchison adj. 4s stamped.....	91¾	91½
Atchison conv. 5s.....	111¼	111½
Atl. Coast L. conv. 4s.....	93¾	94
Atl. C. L. "L. & N. coll." 4s..	93¾	94½
Balt. & Ohio 3½s.....	92½	93
Balt. & Ohio 4s.....	86¾	87
Brooklyn Rap. Transit 4s.....	94¼	94½
Can. Sou. 1st 5s Ext.....	106	106¼
C. & O. 4½s.....	100¾	100¾
C. B. & Q. joint 4s.....	96	97¾
C. B. & Q. Ills. 4s.....	89½	90¼
C. B. & Q. General 4s.....	96¾	97¼
Cent. Pac. first 4s.....	96¾	96¾
Chicago & East. Ills. 4s.....	81	82
Chi. R. I. & P. ref. 4s.....	86½	88¾
Do. Col. trust 4s.....	73¾	74
Colo. & Sou. first 4s.....	94¾	95
Denver & Rio Grande 4s.....		93½
Del. & Hudson conv. 4s.....	99¾	99¾
Erie first cons. P. L. 4s.....	84½	85½
Det. Met. 4½s.....	78½	78¾
Japanese 4s.....	84¾	85
Japanese first 4½s.....	94	94½
Japanese second 4½s.....	84	84½
K. & T. 4½s.....	88½	89
Mo. Pac. 4s.....	78	81
N. Y. Cent. 3½s.....	93¾	93¾
N. Y. Cent. L. S. 3½s.....	79½	79¾
N. Y. Cent. 4s.....	92¾	93
N. Y. City 4½s of 1957.....	107¼	107¾
Norfolk & Western 4s.....	99	99½
Norfolk & West. cons. 4s.....	105¾	106¼
N. Y. Ont. & W. 4s.....	96¾	96¾
Nor. Pac. P. L. 4s.....	99¾	99¾
Nor. Pac. 3s.....	70¾	70¾
Oregon Short Line 4s.....	93½	94
Oregon Ry. & Nav. 4s.....	93¾	94⅛
Penna. Ry. 4s of 1948.....	103	104
Philippine Ry. 4s.....	86¾	89
Reading gen. 4s.....	97	97¼
Republic of Cuba 5s.....	102¾	103
Sou. Pac. first ref. 4s.....	93¼	93½
Sou. Pac. col. 4s.....	91¾	92¼
Southern Ry. 4s.....	78¾	79
St. L. & S. F. ref. 4s.....	81¾	82¼
Union Pac. first 4s.....	100½	101
Union Pac. conv. 4s.....	102	102¼
Union Pac. ref. 4s.....	96¾	96¾
United States 2s registered..	101¼	101¾
United States 2s coupon.....	101¼	
United States 3s registered..	101¾	102¾
United States 3s coupon.....	101¾	
United States 4s registered..	114¾	115½
United States 4s coupon.....	115¼	116¼
United. Railway S. F. 4s.....	45¾	49¾
Wabash first 4s.....	69¾	70
Western Union 4½s.....	95	95½
Westinghouse conv. 5s.....	92½	93
Western Pac. 5s.....	93¾	93¾
Wis. Cent. 4s.....	93¾	93
West Shore 4s.....	100¾	101¾

STATE OF TRADE.

DUN'S WEEKLY REVIEW.

[ASSOCIATED PRESS NIGHT REPORT.]

NEW YORK, April 7.—Dun's review will say tomorrow: "A slower movement in trade is revealed in reports from different sections. Fundamental conditions are sounder than in a long time, but immediate business shows reduced activity for the time being. One of the favorable features is the reduction of stocks in pig iron. On the other hand, current buying of pig iron is limited in all markets. In finished materials specifications are showing a falling off in most lines, but wire continues active."

BRADSTREET'S REVIEW.

[ASSOCIATED PRESS NIGHT REPORT.]

NEW YORK, April 7.—Bradstreet's tomorrow will say: "Trade and industry are quiet, disappointingly so. Good weather is helping the cotton goods trade. In the leading industries, there is not much new. The prices of farm products reflect renewal of reciprocity talk and The paucity of export demand as well as the improved outlook for winter wheat. Business failures in the United States for the first week of April were 238 against 260 last week, 240 in the like week of 1910, 258 in 1909 and 207 in 1907. Wheat including flour exports from the United States and Canada for the week ending April 6 aggregate 2,430,430 bushels against 3,576,865 last week and 1,770,684 this week last year.

Bradstreet's Bank Clearings.

NEW YORK, April 7.—Bradstreet's Bank Clearings Report for the week ending April 6 show an aggregate of $16,474,000,000 against $7,582,666,000 last week and $3,361,849,000 in the corresponding week last year. The following is a list of the cities:

("000" omitted after first line.)

	Amount.	Per ct. Inc.	Dec.
New York.....	$1,986,385	....	2.5
Ch

Porterville.

GERMANY MUST TAKE BACK SEAT.

SAN JOAQUIN VALLEY CLAIMS SUPERIOR HOT SPRINGS.

Government Officials Look Them Over and Will Issue Report Recounting Their Varied Excellencies—At no Time Have Blossoms Been so Plentiful.

PORTERVILLE, April 6. — From government officials, who have been preparing a bulletin of the hot springs which are to be found in the mountains near Porterville, there comes the word that the waters are filled with chemical constituents, which make them the superior of anything in the United States and fully equal to the best of the famous "Bads" of Germany and continental Europe.

For the past year, it is said, the government has had chemists at work upon a careful study of all these springs, and the results of the findings having been transmitted to Washington, they are now open to the public.

One of the springs, which is mentioned in particular in the report, is that at Hot Springs, which is situated in what is one of the most-popular camping resorts in the hills, where last year over four hundred tents were occupied by out-of-doors lovers. This spring is said to be radioactive and also to contain elements which make it especially valuable in the treatment of nervous and rheumatic disorders.

VALLEY IN BLOOM.

At no previous time in the history of the Porterville orange district has there been such a wonderful showing of blossoms as is true of the present season. The new wood has put out during the spring at a marvelous rate and some of these shoots are really weighted down with the mere growth of the buds. The trees are so vigorous that even to the north side there is the same wonderful expansion. Ordinarily the north side of the trees are noticeably slack in comparison of growth, but this year the ground seems to be filled with a superabundance of vitality, which is extending to every limb and branch.

In anticipation of a season which will be unprecedented in the history of this district, the orange growers are fertilizing their fields on a large scale. It has been generally agreed here that the June drop of small oranges, just after the fruit has set, is due in a large degree to an effort of nature to rid the limbs of all oranges which the soil is not rich enough to mature. This year an experiment will be tried in enriching the soil to as great a degree as it will stand in the hope that the larger proportion of the oranges may be saved.

If there is any sort of a season from this on the crop of this district this year will be truly marvelous.

PLANS RESORT.

A. E. Cole, who is the manager of the Scott lands to the east of this city in the foothills, has planned out a resort, which will add materially to the summer amusements here, and in what is known as the "Rocky Hill Gulch," he has arranged to create an artificial lake, which will be about two miles in length and wide enough to afford a space for boating. Due to a peculiar conformation of the gulch, the construction of this lake will be simple. The sides of the canyon are almost perpendicular and formed of soft marble, and it will be necessary only to put a few charges of dynamite in the side of the hill and allow the stones to rattle to the floor of the canyon. A few loads of cement will finish the work.

As this marble is to be exploited on a large scale this year, the P.N.E. will build a spur into the quarry, which will serve the double purpose of taking out the rock and taking passengers to the resort.

WATER WORKS AND SEWERS.

Lindsay Will Taste the Delights of Municipal Ownership in the Matter of Water Supply.

LINDSAY, April 6.—The matter of municipal ownership of the water works and a modern sewer system for the city was launched at an adjourned meeting of the Board of Trustees yesterday when the civil engineering firm of Haviland & Tibbetts of San Francisco was retained as engineers for the city. The bond election will be held at an early date and it is expected the bonds will carry by practically a unanimous vote.

BRIEF NEWS.

H. C. Geldort will soon erect a modern residence on his ranch east of town. He proposes to build a two-story colonial house constructed of nacto tile.

C. W. Wright will build a modern six-room bungalow on his ranch in the El Miradore district.

JUST A FEW ORANGE TREES.

Forty-five Thousand Received and Inspected in One Day in the Terra Bella District.

TERRA BELLA, April 7.—Over 45,000 orange trees were received here today and inspected out for early planting in the orchards of this district and this is in addition to 20,000 which were received early in the week and which were given a bill of clean health here yesterday. From the best estimates, which have been made thus far, there will be the greatest planting here this fall in the history of the district. It is probable that the total acreage will be well over 1500 and it may possibly run larger than that if the trees for the work can be secured in time and if orchard hands enough for the work can be secured.

Orchardists of this section are elated over the official-looking document which was received here today from J. W. Jeffrey, the State Horticultural Commissioner, in which he constitutes Terra Bella an additional point of entry for horticultural stock for the future. Heretofore it has been necessary for all stock to be sent from this city to Porterville, and then after inspection to be shipped back again.

A. G. Schulz, the County Commissioner, today notified the local growers that he has ratified the order and that there may be no time lost, he has appointed George La Bee, a leading merchant of this city and a large orange grower, the inspector for this station. He will take up his duties at once and will act pending the ratification by the Board of Supervisors of his appointment.

NEW BOARD OF TRADE.

Tim Gronen, one of the leading boosters of this city and one of the organizers of the Terra Bella banks, is at work upon the organization of the Terra Bella Board of Trade, which he hopes to have completed before the next meeting of the Citrus Chamber of Commerce, which is to be held in Lindsay the third Thursday in this month.

It has been determined that quite sixty members can be secured for the organization at the outset, and it has also been found that a suitable man can be found who will volunteer for the work of secretary for the first year. After the first season it is probable that the finances of the organization will permit of the engagement of a secretary at a salary commensurate with the amount of work.

HOTEL BEAT IS ARRESTED.

Persistent Offender Against Morals and Hospitality Is Captured by Officer at Tehachepi.

TULARE, April 7.—Officer Court Smith arrived here this morning from Tehachepi, having in his custody one Wilbur Smith, who is wanted here for having defrauded, it is alleged, a Tulare street restaurateur of a board bill.

Smith has offended before, and in this same manner. He came here from Visalia about two weeks ago and he was closely followed by Constable Newman, who arrested him for jumping a hotel bill in the county seat.

L. Liburn, in whose employ Smith was working, paid the account against him, and the young man was released. A few days later, deciding that it was an onerous task to work to pay up this account, he stepped aboard a blind baggage bound for the South. His apprehension was a very easy matter. He is being held in default of bail to await his trial in Judge DeWitt's court.

PROMOTED "CORN" CURE.

Lillian Paxton and Her Associate Stevens Exploited Alleged Balm in Many Drug Stores About Here.

Aside from their various crooked realty undertakings Lillian Paxton and her alleged husband, Edward C. Stevens, alias J. F. Flynn, L. F. Ryan, etc., at one time exploited a "cure" for colds, neuralgia and various other illnesses, called "Corn Drops," in local and Southern California drug stores.

The couple personally exploited the "cure," Miss Paxton illustrating by a pantomime act in drug store windows the vast benefits to be derived from the concoction. Stevens at times alternated with her. It is said a coterie of paid dupes stimulated the demand for the stuff by voicing its claimed merits in the crowds gathered to watch the exhibitions.

The couple flooded the drug emporiums of the city with advertising matter pertaining to the wonderful "cures" effected by "Corn Drops." Vari-colored posters were stuck up in pharmacy show windows, telling about the mixture an dhow it was obtained from the "sweet corn of the field."

Just what will be done with the three children of Stevens taken from him when he was placed under arrest in Denver is giving considerable trouble to Deputy District Attorney Horton. When it became known that Stevens had effected his escape from the Denver jail, Horton wired to Detective Duni, to secure a nurse and bring on the children to Los Angeles at once.

The activity taken by the Denver police, however, to apprehend Stevens has instilled a ray of hope in Horton's mind for his recapture, and as a result, he determined yesterday not to move the children, pending later developments. Duni will therefore remain in Denver until all hope of Stevens' capture is abandoned, or he is safely tucked away in jail.

TURNTABLE FOR MOTOR CARS.

Milo Baker Perfects Device for Moving Machines in a Limited Space in Garages.

Milo A. Baker, vice-president of the Baker Iron Works, has invented an auto turntable, which is being placed on the market by the Auto Portable Turntable Company. This turntable is the only one of its kind on the market today.

It is designed for use in garages and similar locations where it is desired to turn automobiles in a limited space. The main object of this invention is to provide an automobile transfer upon which the motor car may be run and may then be turned bodily with the table. A further object of the invention is to provide an automobile which can be utilized either for transportation or for turning the automobile, as desired.

By the use of this turntable in a large public garage, ten to thirty-five per cent., more cars may be stored, thus increasing the earning capacity of the same amount of floor space, and further avoiding the annoyance and expense of petty accidents which are daily common to any public garage, inasmuch as there is no backing or cramping of the machine in getting in or out of a stall, or turning around in the garage.

These turn-tables are also practical for use in the small private garages, where the approach is a long, narrow driveway, and the space in the garage limited. It serves the purpose of a transfer and a turntable and can be installed for less money than the stationary turntable, which serves but one function—that of turning the car in but one given space.

50c box of Stanford Chocolate Today 29c

Pound boxes, too—everybody knows the delicious flavor of our celebrated "Stanford" brand. Take home a box for Sunday—or several boxes, if you wish! —you get two for just about what you regularly pay for one.

The Best Shirt on Earth for A DOLLAR

That's what a good many men—men who know about other shirts, have said about the line we offer again today. There's a pattern, a color, a material for every man. Golf style.

LARGEST DEPARTMENT STORE WEST OF CHICAGO
Hamburger's
BROADWAY, EIGHTH, & HILL STREETS

Stockings For Boys and Girls 3 Pairs For 50c

Sturdy cotton in fine rib as well as the heavy corduroy. All have double knees for extra strength.

Saturday Is Children's Day
Outfit Them For Easter Here

Choose their garments where children's clothes are made a specialty—where as much thought is given to the designing and cutting of children's garments as to those of their older sisters and brothers—where special arrangements with highest class makers for large quantity purchases make possible prices that are ever the lowest!

Easter Togs for Boys

We might say "Easter togs that please "boys"—for boys are even more critical than grown-ups sometimes. Do you realize what a "feather in our cap" that is? We please them—and we please you! Glance over these lines—then shop here Saturday. You'll be convinced. Second Floor.

Boys' Suits $6.50

Just what he wants—in cut, fabric and general effect—swagger. The coats are proper length; double breasted, too; and the knicker trousers are full cut. Whether he is 6 or 17, he will be delighted with these suits. Remember, they're all wool! See them Saturday.

Boys' Suits $7.50

Dress suits—and where's the boy who doesn't want one? Snappy Norfolk styles, in sizes 5 to 10 years. Double and single breasted, for boys 6 to 18 years. Many of them have 2 pairs knicker pants. And the quality of the fabrics?—the best for the price!

BOYS' STRAW HATS—Roll brim, in jaunty turn-down shapes. Plain or fancy bands and leather sweats. Choice 50c

BOYS' UNDERWEAR—Balbriggan, in long or short sleeve shirts; knee or long drawers. Also Porosknit, and others in light weights; white and ecru. Garment... 25c

BOYS' BLOUSES—Sizes 5 to 16 years. Large assortment; light and dark colors; neckband or collar attached styles. Best wearing materials. Each 50c

Today! The Climax Reached in the Showing of the Famous Hamburger "Special" Trimmed Hats at . . . $10

We've reached our every hope—our every expectation—yes, we've gone far beyond that. We've surprised ourselves in the gathering of Hamburger "Special" trimmed hats that will greet the eyes of Easter shoppers today. You'll not want to miss this display and sale. There's style in every hat equal to others at $20—there's extraordinary quality too. And variety?—Never such variety before. Helmets, flower trimmed, braid and hemp turbans, (new collapsible effects) and dozens of others. Second Floor.

"Angelus" Bicycles

are making new friends daily. Seamless tubing, one-piece hangers, reversible hand tires (guaranteed for sixty days' hard wear). A "beauty" bike in every respect.

$25

Canvas Weave Hammocks

Durable and attractive tufted pillow and concealed spreader at head, wood bar at foot.

$2.45

"Black Agate" Stockings

Six Leaders for Women at 50c Pr.

Little comment need be made on "Black Agate" stockings. Women have long since learned their superiority from every standpoint. We are exclusive agents for this celebrated brand, and today call your attention to six especially strong values—six different kinds, at 50c.

Leader No. 1—Women's Silk Boot Stockings in black only. See accompanying sketch—note remarks—see why this stocking is such a "winner."

Leader No. 2—Women's Silk and Gauze Lisle Stockings—Black and colors—match your costumes and suits. High spliced heels, double soles and garter top.

Leader No. 3—Women's Silk Lisle Stockings—Knit with four-thread soles, heels and toes and double garter tops. Medium weight.

Leader No. 4—Women's Mercerized Lisle Stockings—Black agate, knit with three-thread maco linen soles, heels and toes. Impervious to perspiration—a very desirable feature.

Leader No. 5—Women's "Outsize" Silk Lisle Stockings—High spliced heels, double soles and strong tops for supporters.

Leader No. 6—Women's Silk Lisle Lace Stockings—Allover lace and lace ankle effects in the very newest patterns. Reinforced where the wear comes. You'll want several pairs of these for wear with low shoes.

Wash Dresses for Misses and Small Women

Smart styles for general wear—prettily made, with high or low collars. These are of serviceable percales and ginghams that will launder perfectly. Piped with white braid, etc. The best values yet shown in dresses for this season. 2nd floor. $3

Collapsible Go-Carts for $3.95

One-motion carts with 10-inch rubber tired wheels, mind you. All steel gearing and folding adjustable hood. In fashionable colors. Radically repriced—of course.

Easter Novelties for the Baby
Second Floor

Satin Pin Boxes—very dainty 75c
Trinket Boxes—hand painted, only $1.00
Satin Carriage Straps—hand painted....$1.25
Satin Covered Whips—very pretty 75c
Carriage Straps—hand painted satin; toys and whistles attached. Price only $2.25
Satin Reins, with bells attached. Nice to take baby walking. These are only $1.50
Satin Coat Hangers—hand painted and very dainty., Priced here as low as $1.00
Hats of fine white braid; ribbon trimmed. In the cunning mushroom shape $1.25
Black Satin Coats for little girls. Very smart and stylish; perfect fitting and well made; of other materials also, at the same low price $5.00

White Dresses for Girls 6 to 14 Years $3 and $5

Dainty dresses for Easter wear or for afternoon or parties. Of good quality lawn, trimmed with fine, but durable lace, embroidery and insertion. Full plaited or embroidery flounce skirts.

EASTER NOVELTIES IN WIDE VARIETY on the special table, main thoroughfare, First Floor. Bunnies, chicks, etc., for filling with candy or for place favors. At 5c to 50c.

Easter Neckwear, Veils, Ribbons and Other Accessories

Los Angeles never saw a more fascinating display. Real Irish, Baby Irish, Swiss and French nainsook with filmy lace edges are the materials of some of the new jabots and rabats that are marked 25c to $1. Embroidered collars, too, galore—a new lot of popular "Trouville" collars just received. They're all "the rage."

Ribbon Novelties for an Easter showing, many made by our own experts—specially secured. Ribbon showers, rose bud jabots—and bandeaux of every imaginable style. Priscilla ornament also that are beautiful. Prices range from.....25c to $15.00

Chantilly Veils $1.50

The most popular veils of the season. These are of fine mesh and come on the heavy bordered designs. Worth $2.00 anywhere. Black, white, navy and brown. To be right-up-to-now one must have a Chantilly veil. Get yours today for Easter.

Lace Neckwear 98c

Coat sets, collars and chemisettes of fine Venise and Baby Irish laces. $1.50 to $2.50 values.

New Jabots, at 35c

Fifty styles, if not more. Beauties, every one. Medallions and cascades included. 50c and 75c values.

"Madame Sherry" Scarfs

These are exclusive with us. Of extra quality wash chiffon with self-borders; they are pretty as well as serviceable. Two yards long, and come in all new colors—including coral..... $2.75

ANGELUS HANDKERCHIEFS

The daintiness of the hand-embroidered designs—the sheer quality of the pure linen—the full beauty of these handkerchiefs can only be appreciated when you see them. Think how low the price is!

Box of 3 for $1

At Fountains & Elsewhere Ask for "HORLICK'S"
The Original and Genuine
MALTED MILK
The Food-drink for All Ages.
At restaurants, hotels, and fountains.
Delicious, invigorating and sustaining.
Keep it on your sideboard at home.
Don't travel without it.
A quick lunch prepared in a minute.
Take no imitation. Just say "HORLICK'S."
In No Combine or Trust

Schools and Colleges

Marlborough
Preparatory School
636 West Adams St.
Between Chester Place and Figueroa. Conveyance with teacher will be provided when necessary.
For girls under fourteen. Second term begins February 7. Careful home training. Constant advancement, irrespective of grade limit.
Physical development a specialty. Grounds adapted to freedom of outdoor life.
MISS IDA B. LINDLEY, Principal.

Marlborough School for Girls
865 West 23rd Street
Spring term begins February 7th. Certificate admits to colleges. Pupils under 14 not received.
References from school last attended absolutely necessary if applicant is unknown to principals.
Monthly lectures in French, with stereopticon, by Mons. Jacquard Auclair of the French Alliance.
Catalogue sent on application.
MRS. GEORGE A. CASWELL, Principal.
MISS GRACE WILTSHIRE, Associate Principal.

Success Shorthand Institute
327-337 H. W. Hellman Building
Day and Evening School.
World's record system. Send for Catalog.

Foremost Business College.
The Isaac Woodbury
Fifth Floor, HAMBURGER BLDG.
F1894. Main 3305.

MARYLAND SCHOOL
720 BEACON STREET.
Home and Day School. All departments. Individual Instruction. Send for Catalog.
Home 52385; Wilshire 359
FRANCIS A. BARR, Principal.

URBAN MILITARY ACADEMY
Corner Ninth and Beacon.
Boarding and Day School. Thorough school. A delightful home. Home 52541.

HOLLMAN BUSINESS COLLEGE.
Personal attention, thoroughness in instruction, and a lower tuition rate, puts us in the lead. Investigate. Rate $16 a mo. 100 Coulter Bldg., 213 So. Broadway.

THE ORTON SCHOOL
College preparatory and finishing school for girls and children. 154 S. Euclid, Pasadena.

CALIFORNIA SCHOOL
Boarding and Day. For Boys. Open all year. Military drill, athletic field, etc. 1948-52 Lovelace Ave. N. WILLIAM BRICK, M. A. Prin. Home 22673

Kennard's Polytechnic
BUSINESS COLLEGE
1929 S. Grand Ave.
$10.00 a month. Positions for Graduates.
A WEEK'S TRIAL FREE.

Los Angeles Investment Co.
A8115. 335-337 S. Hill St. Main 2248.
HOME BUILDERS
Will Build to Suit
Upon Your Own Lot—or will furnish Lot.
RENT PAYING TERMS.

PACIFIC HOME BUILDERS.
Stock Now 70c Per Share.
Advances April 1st.
Quarterly Dividend will be declared April 4th.
INVESTIGATE NOW!
617-18 Wright-Callender Building.

HOFFMAN'S Millinery
425 SOUTH BROADWAY.
Home F1932

MISS WING'S SCHOOL
1226 Alvarado Street
Second semester begins Feb. 15. Kindergarten and primary departments. Piano, Art. Private tutoring in all Grades. Boarding School branches. All branches for women. Public school curriculum. West 2047.

VON STEIN Academy of Music
Tenth and Hill Streets
PHONES—A3795; Broadway 3795.
Best instruction on piano, pipe organ, 'cello, voice, brass and reed instruments. Excellent Free advantages. Information and catalog FREE.

HEALDS BUSINESS COLLEGE
MERGED WITH
LOS ANGELES BUSINESS COLLEGE
N.E. Cor. Eighth and Hill Sts.
Phones: F6700; Main 311. Superior every way. Get rates.

Girls' Collegiate School
UPPER SCHOOL (CASA DEL MAR)
Adams and Hoover Streets.
Miss Parsons and Miss Dodson, Principals.
LOWER SCHOOL (OPPOSITE Country Club Road)
949 West Adams St.
Miss Thomas and Miss Musgrove, principals.

THE WESTLAKE SCHOOL FOR GIRLS
Residence and day school. Affiliated with Berkeley, Stanford and Eastern Colleges. Affiliated Paris School. Catalogue upon request. 616 SO. ALVARADO.

Cumnock School of Oratory
For Young Women
Spring Term begins February 7.
Courses—Expression, Academic and Physical Culture. Boarding and day pupils. Phone Home 52385. Send for catalog.
Physical Training.
1300 S. Figueroa Street.

The Brownsberger Commercial College
942-5-7 West Seventh Street.
Day and evening classes. Home
Main 2552. Free catalog.